



MERCEDES-BENZ A-Klasse

A 250 e 8G-DCT

VIN NO W1K1770861J313903
Registration Number 861J313903



MOT Date	Number of Owners	Number of Keys	Odometer Reading
2026-05-01	1	2	41178 km
Last Service	Last Service Mileage	First Registration Date	Country First Registered
-	-	2021-04-29	Germany

Inspection Report Summary

Customer	BCA Online	Report Number	P20250513150130
Inspection Date / Place	2025-05-13 / BCA Neuss	Cosmetic Grade	4

Vehicle Summary

Vehicle Condition	Runner	VAT Type	Qualifying
Fuel Type	Plug - in Hybrid Electric Vehicle Petrol	Gearbox Type	Automatic
Colour	White	Engine Size (cc)	1332
Engine Size	1.3	No of Doors	5
Body Type	Sedan	Drive Train	Front
Seat Colour		No of Seats	5
Seat Covering Name	Schwarz	Seat Covering	Cloth/Synthetic Leather
Charging Cables	OUC + Type 2	NEDC CO2 Rating (q/km)	32

Vehicle History & Documents

Service Book Available	Present	Next Service Mileage	km
Previous Usage		Imported	No
Manufacturer Warrenty			





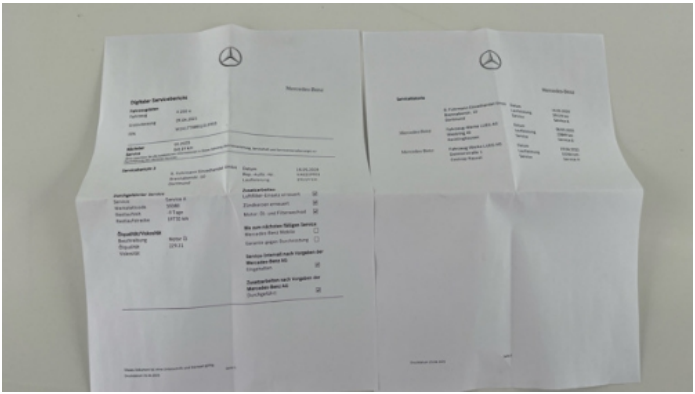

Equipment

Tinted Glass	Airbag Status	Anti-lock braking	Cruise control
Front parking sensors	Remote central locking	Satellite navigation	Electrically folding wing mirrors
LED Headlamps	Rear parking sensors	USB Socket	Alloys wheels
Bluetooth telephone interface	Enhanced speaker system	Remote adjusting wing mirrors	Reversing Camera
Stability control	Leather steering wheel	Radio	Driver Seat Electrically adjustable

Equipment Details

Air Conditioning	Climate Control	Alloy Wheel Size	18
Seat Heating	Front		

Wheels & Tyres

Right Front Tyre Depth	7	Left Front Tyre Depth	7
Right Rear Tyre Depth	6	Left Rear Tyre Depth	6

Cosmetic Damage

8 Damages

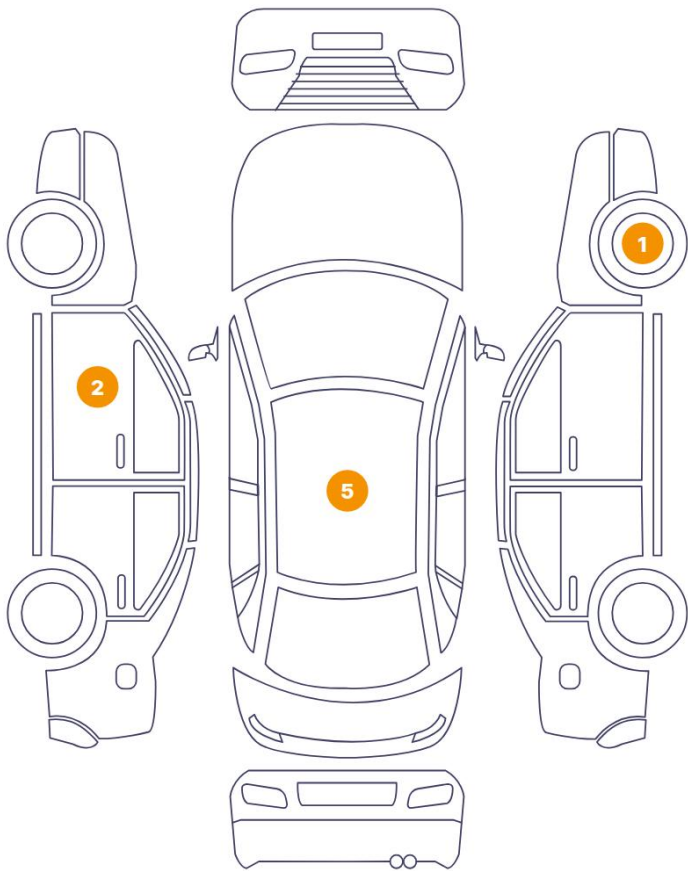

0 Damages

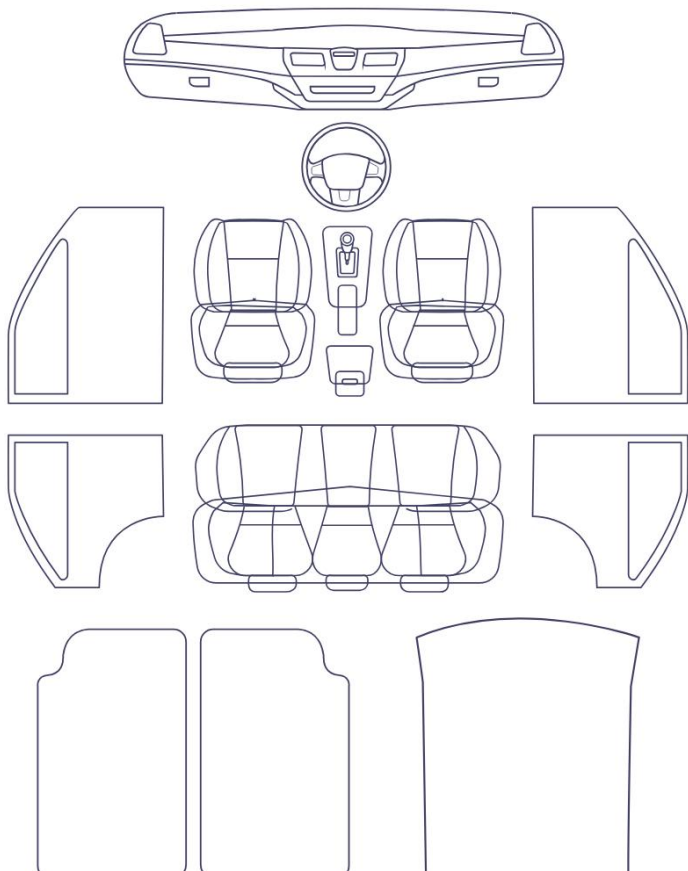

Component		Damage	Comments
1	Door / Front Left	Bodywork / Dent / Dent	
2	Door / Front Left	Paint / Scratch / Scuff	
3	Roof	Bodywork / Dent / Dent	
4	Roof	Bodywork / Dent / Dent	
5	Roof	Bodywork / Dent / Dent	
6	Roof	Bodywork / Dent / Dent	
7	Rim / Front Right	Out of Bodywork / Scratch	
8	Roof	Bodywork / Dent / Dent	



1. Door / Front Left
Bodywork / Dent / Dent -



2. Door / Front Left
Paint / Scratch / Scuff -

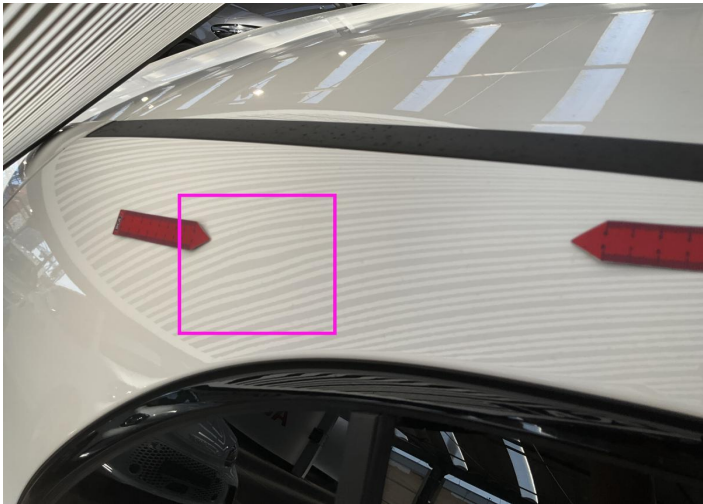

3. Roof
Bodywork / Dent / Dent -

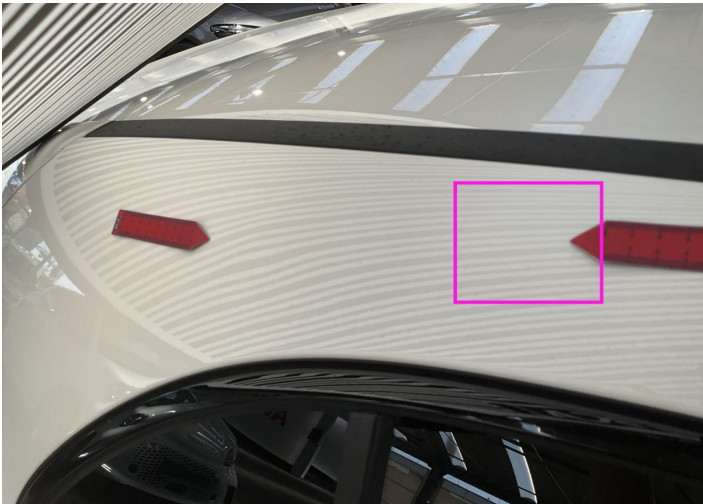

4. Roof
Bodywork / Dent / Dent -

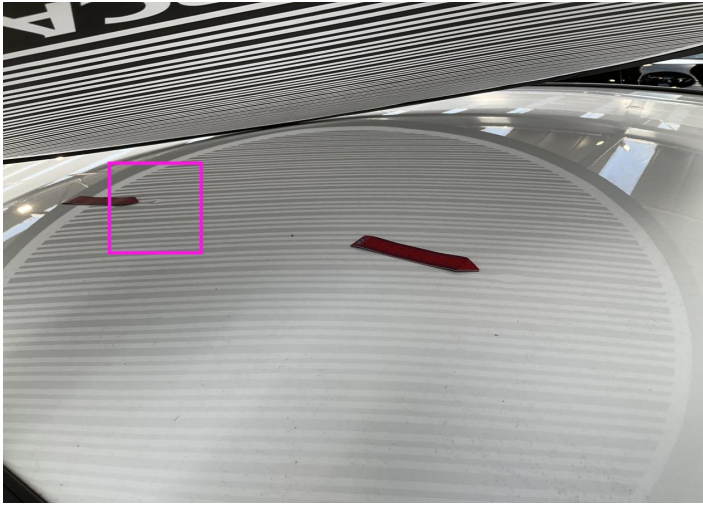

5. Roof
Bodywork / Dent / Dent -

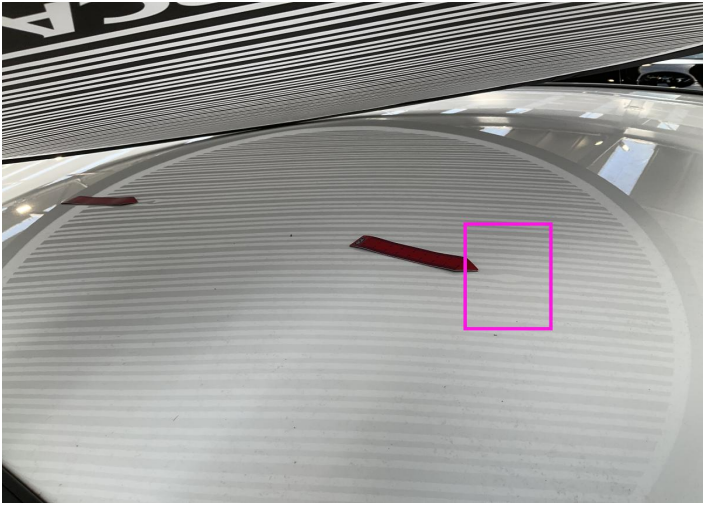

6. Roof
Bodywork / Dent / Dent -



7. Rim / Front Right
Out of Bodywork / Scratch -

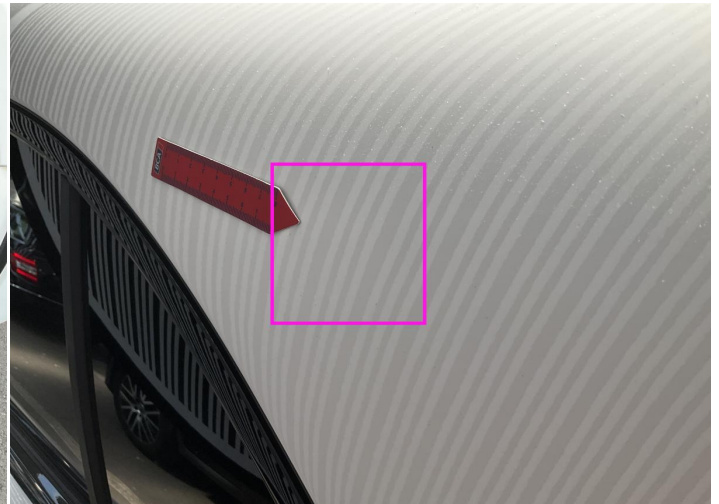

8. Roof
Bodywork / Dent / Dent -

Mechanical Condition

Control Lights

Display Defect	✓	ABS Warning Light	✓
ESP Fault/Traction Control Malfunction Light	✓	Airbag Warning Light	✓
Oil Pressure Warning Light	✓	Brake Warning Light	✓
Power Steering Warning Light	✓	Alternator / Battery	✓
No Dashboard Lights	✓	Tire Pressure Monitoring System	✓

Equipments Test

Main & Spare Keys Functioning	✓	Electric Windows	✓
Navigation System	✓	Audio Equipment	✓
Parking Sensors / Cameras Functioning	✓	AC / Heating System	✓

Engine

Engine Status / EML	✓	Engine Leak Visible	✓
Engine Starts	✓		

Gearbox

Gear Box	✓
----------	---

Hybrid/EV

Charge Lead Condition	✓	Charge Port Condition	✓
Hybrid System Fault	✓		

Levels

Brakes Fluid	NA	Coolant Fluid	✓
--------------	----	---------------	---

Test Drive Inspection

Steering Wheel			
Steering Noise / Anomaly		✓	
Engine			
Engine Noise	✓	The Gears Scratch / Skip / Abnormal Operation	✓
Fume Quantity	✓	Power Loss	✓
Brake			
Brake System Anomaly		✓	
General			
Test Driven Status		✓	
✓ <i>No troubles detected, good condition or correct tests, according to vehicle age and mileage</i>			
! <i>Damages or malfunction detected that requires repairs by the buyer</i>			
NA <i>Not applicable</i>			
= <i>Not tested</i>			

Disclaimer

Please also note the "UserGuide condition report", which shows the scope of the vehicle description.

[User Guide](#)