



Expertise

Protocol number: 41833022  
Order number / reference: 25201458  
Inspection date: 6 Oct 2025

Manufacturer: Mercedes-Benz  
VIN: W1K1186121N243087

Model: CLA 200 d Shooting Brake 8G-DCT



Vehicle details	
Manufacturer / Type / Model / Equipment	
Mercedes-Benz CLA 200 d Shooting Brake 8G-DCT	
Vehicle Identification number	W1K1186121N243087
Mileage (Read)	147,911 km
First registration	7 Sept 2021
Number of holders	1
Power / Engine displacement	110 kw / 1,950 ccm
Fuel type / Cylinder	Diesel / 4
Gearbox / Number of gears	Automatic / 8
Type of drive	Front drive
Type of vehicle	Station wagon
Colour / colour code	POLARWEISS
Doors / Seats	5 / 5
Upholstery type	Cloth
Colour of upholstery	Grey-Black



## Vehicle details

<b>Maintenance booklet / proof</b>	digital proof / complete	<b>Next maintenance in</b>	133 Tag(e)
<b>Last maintenance on / at</b>	01/2025 at 130,055 km		
<b>Key is / should be</b>	2 / 2	<b>FZG documents</b>	ZB#2 (B) was available (copy), ZB#1 (S) was not available
		<b>Letter No.</b>	GC630890
<b>Previous damage / Accident</b>	Detectable	<b>Repainting</b>	Detectable
<b>Inspection conditions</b>	sufficient	<b>Lifting equipment / pit</b>	yes
<b>Test drive</b>	Not performed	<b>Engine function test</b>	Performed
<b>Manufacturer key number/ type code number</b>	2222 / AGV 00028		
<b>Emission standard</b>	EURO6;WLTP;AP;PI/CI; M, N1 I	<b>Fine dust sticker</b>	
<b>Permitted total weight</b>	2,120 kg	<b>Empty weight</b>	

## Tyres

### Mounted tyres

#	Tyre size	Type of tyre	Manufacturer	Tread depth
1)	205/55 R17 91W	Summer tyres on Light alloy	Pirelli	6mm / 6mm
2)	205/55 R17 91W	Summer tyres on Light alloy	Pirelli	5mm / 5mm

### Additional tyres

#	Tyre size	Type of tyre	Manufacturer	Tread depth
1)	205/55 R17 91H	Winter tyres on Light alloy	Pirelli	1mm / 1mm
2)	205/55 R17 91H	Winter tyres on Light alloy	Pirelli	6mm / 6mm

**Legend:** Tread depth information for tyres on the left is in the first place, for tyres on the right is in the second place on the axle in the direction of travel

## Equipment

### Standard equipment

- ADAPTIVE BRAKE with HOLD function, hill start assist, pre-filling and dry braking in wet conditions
- Airbag: Kneebag for driver
- Airbag: Windowbag for driver and front passenger
- Anti-lock braking system (ABS)
- Armrest for driver and passenger foldable
- Left and right exterior mirrors, heated and electrically adjustable, painted in body color (with aspherically curved mirror glass and integrated LED indicator light)
- Active Brake Assist (If you don't react, Active Brake Assist takes over and attempts to dissipate as much energy as possible through autonomous braking. This can prevent accidents or at least mitigate their severity. The system can also brake for stationary vehicles and pedestrians crossing the road at speeds up to approximately 60 km/h. Depending on the situation, this can even prevent collisions up to speeds of 50 km/h.)
- ECO start-stop function (The automatic shutdown of the engine when stationary, for example in traffic jams or at traffic lights, reduces fuel consumption, lowers emissions, and saves fuel costs. The ECO start-stop function works particularly effectively, quickly, and quietly.)
- Electronic Stability Program (ESP) (with Curve Dynamics Assistant)
- Electric parking brake
- Speed Limit Assistant (The Speed Limit Assistant detects and displays speed limits.)
- Lockable glove compartment
- Interior headliner fabric crystal grey
- THERMATIC automatic climate control (1-zone air conditioning, automatically controlled air distribution, recirculation function, tunnel circuit in conjunction with navigation system, fine dust filter)
- Light and rain sensor
- Mercedes-Benz emergency call system (can provide a decisive time advantage in an emergency. A communication module with its own SIM card automatically triggers an emergency call when an accident is detected, which can shorten the time until emergency services arrive. The emergency call can also be triggered manually to organize assistance.)
- Upholstery: Tandel fabric
- Radio: Advanced MBUX functions (personalization (profiles) and prediction functions - LINGUATRONIC with natural speech understanding - activation via Hey Mercedes - Wi-Fi hotspot - Internet radio)
- Radio accessories: Digital radio (DAB)
- Airbag for driver and front passenger
- Airbag: Automatic passenger airbag deactivation
- Airbag: Sidebag for driver and front passenger (combined thorax/pelvis bag)
- Traction control (ASR)
- ATTENTION ASSIST (Can detect typical signs of fatigue through steering behavior and warn the driver of impending microsleep)
- Basic services (breakdown management, maintenance management, accident management, telediagnosis, remote vehicle diagnosis)
- diesel particulate filter
- Double cup holders at the front
- tachometer
- Third brake light in LED technology
- DYNAMIC SELECT (DYNAMIC SELECT offers various driving programs at the touch of a button, predetermining, for example, the engine, transmission, chassis, or steering. The "Sport" mode provides a decidedly dynamic ride, while the basic "Comfort" mode offers a very balanced ride. "ECO," on the other hand, focuses on maximum efficiency, saving fuel and money.)
- Chassis: Comfort chassis (including direct-steer system)
- 4-way electric window lifter
- Velour floor mats in black
- Transmission: Automatic 8G-DCT
- Halogen headlights with integrated LED daytime running lights
- KEYLESS-GO start function
- Rear headrests (3)
- Front headrests height adjustable
- Steering wheel shift paddles
- Steering wheel: Multifunction sports steering wheel (including touch control buttons left and right - control functions of navigation, telephony and entertainment)
- Package: Light and visibility package (roof control unit, 4 light blocks (including glasses compartment), interior light/reading light in the rear in the mounting plate (rear/left/right), touchpad lighting (front), reading lights (front/left/right), console lighting, make-up lights (front/left/right), signal and ambient light, signal exit light (front/left/right), handle shell/pull handle lighting (front/rear/left/right), footwell lighting (front/left/right), cup holder/storage compartment lighting, spontaneous storage compartment lighting)
- Radio: MBUX multimedia system (17.78 cm (7") instrument display - 17.78 cm (7") media display with touch function - touch control buttons on the steering wheel - radio (FM/AM) - USB port in the center console under the armrest - Bluetooth telephony with contact transfer and audio streaming of music files - display of vehicle functions (driver assistance systems, driving programs, and vehicle settings) - favorites storage - smartphone-related voice control)



- Radio accessory: Communication module (LTE) for using Mercedes me connect services (The communication module (LTE) offers you a clear advantage in terms of convenience and safety. It constantly connects the vehicle to the internet, allowing you to use helpful services such as Live Traffic Information from Mercedes me connect. Two mobile antennas and an LTE-capable SIM card ensure a fast connection.)
- Tire pressure monitoring (TPMS)
- Wheels: 43.2 cm (17") light alloy wheels in 5-twin-spoke design (aerodynamically optimized, painted matt black and high-shine with 205/55 R 17 on 6.5 J x 17 ET 44)
- Seats: Folding rear seat backrests (40/60 split and individually folding)
- Seats: iSize child seat anchorages with Top Tether on the outer seats
- Lane Keeping Assist, active
- Bumpers in body color (including door handles painted in body color)
- High-visibility vest for drivers
- Central locking (with interior switch, automatic locking (can be deactivated) and crash sensor with emergency opening)
- Radio accessories: USB interface in spontaneous storage & 2 USB interfaces in the rear center console
- Windscreen wipers with rain sensor
- CLA-Class seat belts (3-point seat belts including mechanical belt height adjustment - pyrotechnic belt force limiters and belt tensioners for driver and front passenger - pyrotechnic belt tensioners in the rear outside)
- Seats: Front seats mechanically adjustable (length and height)
- Socket (12 V) (12 V socket in spontaneous storage)
- Cruise control (with variable speed limiter)
- Touchpad (operates the infotainment system display)
- Electronic immobilizer (including locking system with radio remote control in the electronic key in chrome look, optical locking feedback and emergency opening (approved by AZT and TÜV))

#### Extra equipment

- Trailer coupling with ESP trailer stabilization (electrically folding trailer coupling - switch with LED in the trunk - LED indicates when the ball neck is not in a locked end position - ESP trailer stabilization)
- Package: Business (hard drive navigation - smartphone integration - traffic sign assistant - preparation for digital key handover - navigation connectivity package - seat heating for driver and front passenger - active parking assistant with PARKTRONIC)
- Partition net for luggage compartment separation and occupant protection
- Easy-Pack tailgate
- Paintwork: Uni special paint
- Navigation accessories: Pre-installation for Live Traffic Information
- Package: Parking package with rear view camera (including Active Parking Assistant with PARKTRONIC rear view camera)
- Wheels: 43.2 cm (17") light alloy wheels, 4-spoke design (vanadium silver painted with 205/55 R 17 on 6.5 J x 17 ET 44)
- Elimination of type marking on the trunk lid

#### Brief expert findings

Documents submitted	At the time of the inspection, the registration certificate Part 2 (letter) was available, but the registration certificate Part 1 (certificate) was not. (Copy)
VIN comparison	The vehicle identification number (VIN) was read from the vehicle and its conformity with the submitted documents was verified during the inspection by the undersigned.
Inspection	The inspection conditions were sufficient for the assessment of the vehicle. Lifting equipment and a pit were available for examining the vehicle.
Test drive	No test drive/maneuvering was carried out during the inspection of the vehicle.
Engine function test	An engine test run was performed.

#### Value reducing factors

No.	Component group	Description
1	Interior	Interior (Innen) - Soiled - Clean
2	Rear bumper	Spoiler - Scratch(es) - Loss in value
3	Rear bumper	Rear bumper - Scratch(es) - Loss in value
4	Door - rear right side	Door - Dent / paintcoat damage - Smart repair
5	Body	Body - Soiled - Conditioning
6	Front bumper	Front bumper - Stone chips - Paint



No.	Component group	Description
7	Vehicle glazing	Windscreen - Damaged - Replace

## Wear and tear

No.	Component group	Description
1	Door - front left side	Door - Scratch(es) - No deduction
2	Body	Underbody panelling - Scratch(es) - No deduction
3	Trim / covers	Boot lid - interior trim - Scratch(es) - No deduction
4	Roof	Roof rail - left side - dent(s) - No deduction
5	Roof	Roof rail - right side - dent(s) - No deduction

The vehicle shows signs of wear commensurate with its age and use.

## Previous damages

No.	Previous damage	Extent of damage (Net)
1	Side - left, Provided by user / customer, from 7 Feb 2022	1.284,36 €
2	Front, Provided by user / customer, from 7 Jul 2022	3.328,07 €
3	Side right, Provided by user / customer, from 15 Nov 2022	3.503,41 €

## Repainting

No.	Repainting
1	Roof rail - right side, Mudguard - left side, Mudguard - right side, Bonnet, Side panel - rear right side, Door - rear right side, Door - front left side, Door - front right side, Professionally carried out, Invoice of repair done Non-existent

## Paint coat thickness measurement

Roof rail - right side	163 µm	Mudguard - left side	181 µm
Mudguard - right side	258 µm	Bonnet	211 µm
Side panel - rear right side	223 µm	Door - rear right side	196 µm
Door - front left side	194 µm	Door - front right side	226 µm

## Order/Scope of order

The order was placed to prepare a sales report for the vehicle described. This includes the following:

- Description of core relevant information about the vehicle
- Documentation of equipment features  
(Delivery by third-party service providers)
- Documentation of damage, defects, missing parts
- Documentation of previous damage, unrepaired previous damage, repainting
- a brief visual or functional inspection of the equipment details if possible.  
(Functional tests of driver assistance systems are not included in the scope of services!)
- a photo documentation of the vehicle



## Basis for the order

This product is based on the Alphabet Fuhrpark GmbH guidelines for vehicle returns and valuations. The expert makes the explicit findings in each individual case objectively within the framework of the specified standards based on his or her own expertise.

The vehicle inspection takes place in a disassembled state.

Damage or defects that can only be detected during disassembly/diagnosis work or through advanced knowledge remain within the scope of the prognosis risk. An extended risk exists for concealed defects caused by fraudulent deception and not identifiable by the expert.

Damage or defects resulting from normal use or wear and tear of the vehicle will be accepted according to the applicable standard.

There was no explicit identification or monetary consideration of the expected features within the product.

Features which in their nature and severity slightly exceed normal use but do not constitute unacceptable damage will be documented and identified under signs of use if necessary.

Damage or defects that can no longer be attributed to normal use or wear and tear according to the underlying standard are listed in the product under value-reducing factors.

Depending on the product specification, a monetary ID can be provided. If this takes place, the costs can be 100% d or pro rata depending on the vehicle's age and mileage.

## Previous damages

According to available information previous damages were repaired at the vehicle. Traces of repairs, which allow conclusions about the area of repair, were not recognizable during the inspection.

## Comments

- Winterradsatz ist kein Bestandteil des Auslieferungsumfangs





**Figure 1:** Diagonal front (left)



**Figure 2:** Diagonal front (right)



**Figure 3:** Diagonal rear (left)



**Figure 4:** Diagonal rear (right)



**Figure 5:** Interior - front



**Figure 6:** Interior - rear





Figure 7: Instrument cluster



Figure 8: Instrument panel



Figure 9: Interior 360° view



Figure 10: Cargo area



Figure 11: VIN



Figure 12: Mounted tyres



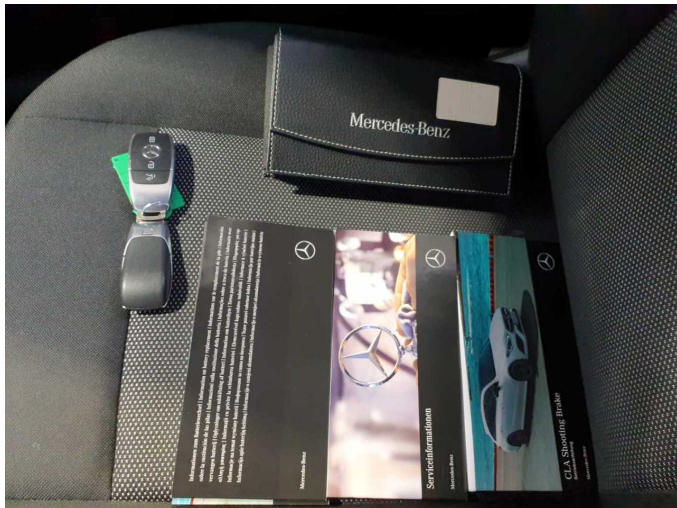

Figure 13: Documents



Figure 14: Documents



Figure 15: Additional tyres

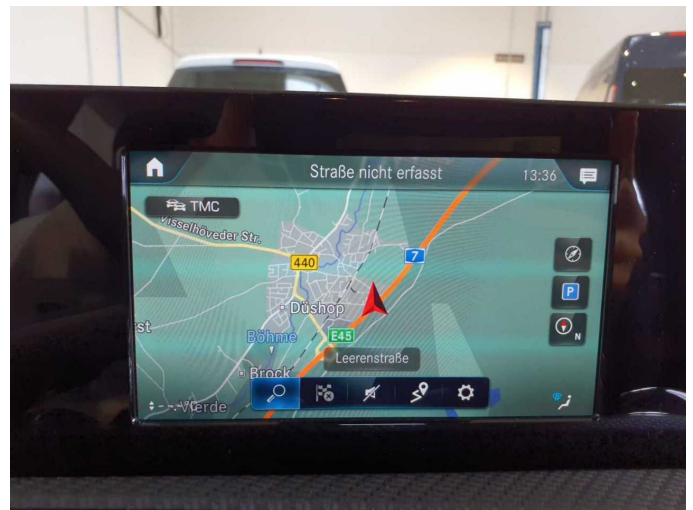

Figure 16: Navigation

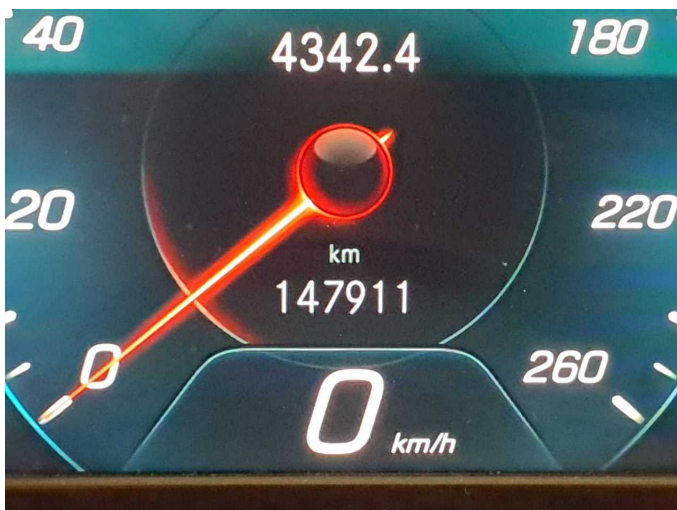

Figure 17: Misc.



Figure 18: Misc.





Figure 19: Misc.



Figure 20: Misc.



Figure 21: Misc.



Figure 22: Misc.



Figure 23: Misc.



Figure 24: Misc.





**Damage 1:** Interior: Interior (Innen) - Soiled - Clean



**Damage 1:** Interior: Interior (Innen) - Soiled - Clean

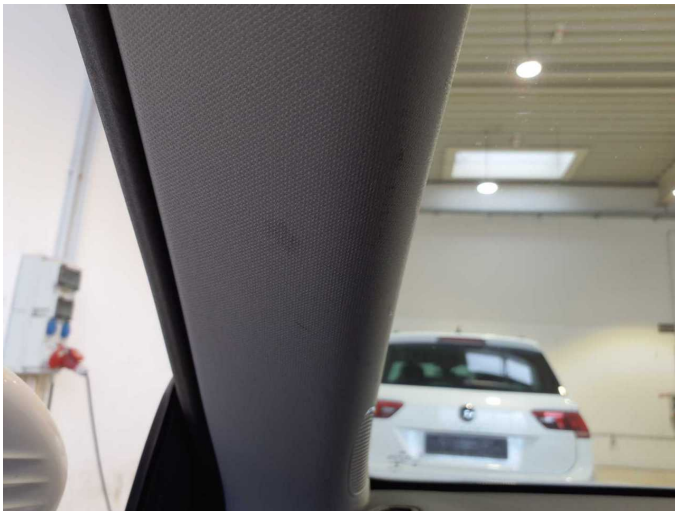

**Damage 1:** Interior: Interior (Innen) - Soiled - Clean



**Damage 1:** Interior: Interior (Innen) - Soiled - Clean



**Damage 1:** Interior: Interior (Innen) - Soiled - Clean

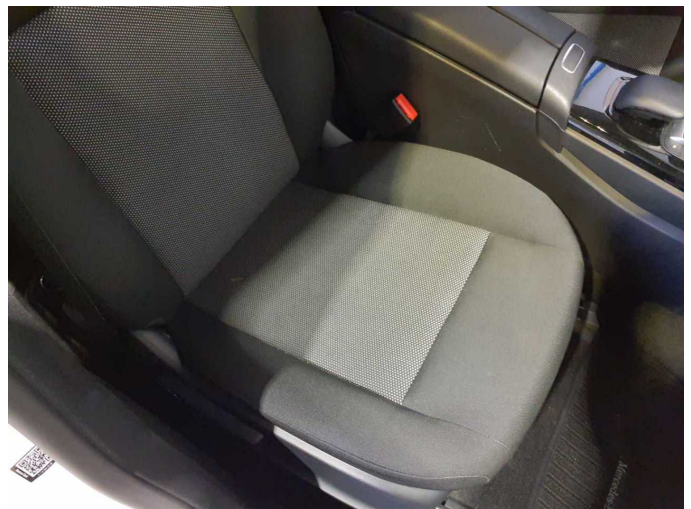

**Damage 1:** Interior: Interior (Innen) - Soiled - Clean





**Damage 1:** Interior: Interior (Innen) - Soiled - Clean



**Damage 1:** Interior: Interior (Innen) - Soiled - Clean

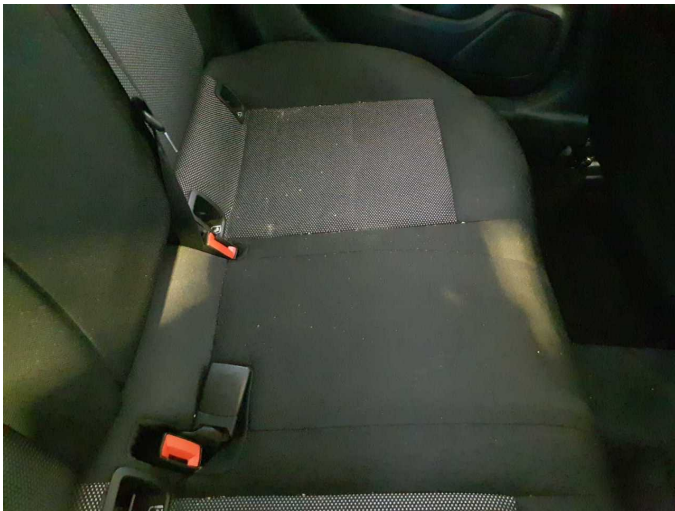

**Damage 1:** Interior: Interior (Innen) - Soiled - Clean

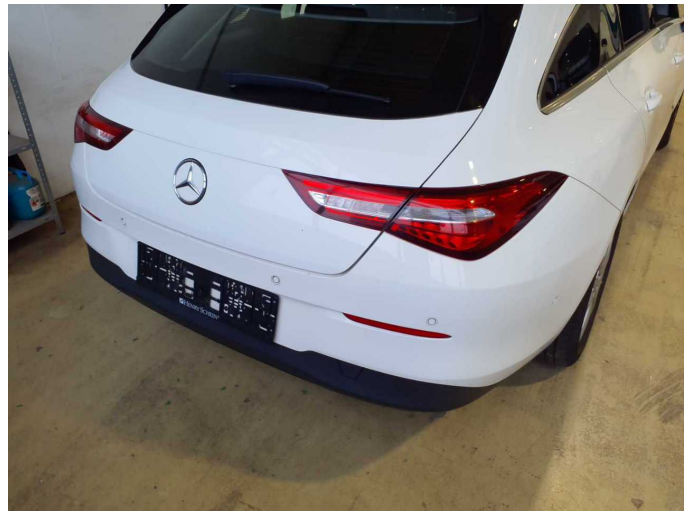

**Damage 2:** Rear bumper: Spoiler - Scratch(es) - Loss in value



**Damage 2:** Rear bumper: Spoiler - Scratch(es) - Loss in value



**Damage 2:** Rear bumper: Spoiler - Scratch(es) - Loss in value



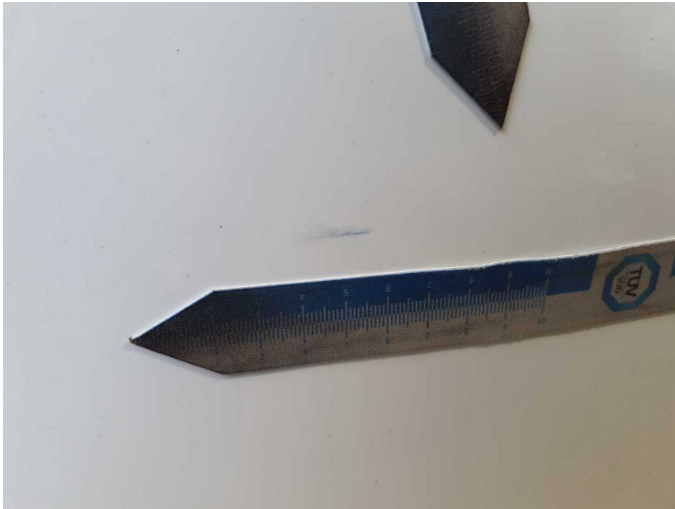

**Damage 3:** Rear bumper: Rear bumper - Scratch(es) - Loss in value



**Damage 3:** Rear bumper: Rear bumper - Scratch(es) - Loss in value



**Damage 3:** Rear bumper: Rear bumper - Scratch(es) - Loss in value



**Damage 3:** Rear bumper: Rear bumper - Scratch(es) - Loss in value



**Damage 3:** Rear bumper: Rear bumper - Scratch(es) - Loss in value



**Damage 4:** Door - rear right side: Door - Dent / paintcoat damage - Smart repair



**Damage 4:** Door - rear right side: Door - Dent / paintcoat damage - Smart repair



**Damage 4:** Door - rear right side: Door - Dent / paintcoat damage - Smart repair



**Damage 5:** Body: Body - Soiled - Conditioning



**Damage 5:** Body: Body - Soiled - Conditioning



**Damage 5:** Body: Body - Soiled - Conditioning



**Damage 5:** Body: Body - Soiled - Conditioning



**Damage 5:** Body: Body - Soiled - Conditioning



**Damage 5:** Body: Body - Soiled - Conditioning



**Damage 5:** Body: Body - Soiled - Conditioning



**Damage 5:** Body: Body - Soiled - Conditioning



**Damage 5:** Body: Body - Soiled - Conditioning



**Damage 5:** Body: Body - Soiled - Conditioning





**Damage 5:** Body: Body - Soiled - Conditioning



**Damage 6:** Front bumper: Front bumper - Stone chips - Paint



**Damage 6:** Front bumper: Front bumper - Stone chips - Paint



**Damage 6:** Front bumper: Front bumper - Stone chips - Paint



**Damage 6:** Front bumper: Front bumper - Stone chips - Paint



**Damage 6:** Front bumper: Front bumper - Stone chips - Paint





**Damage 6:** Front bumper: Front bumper - Stone chips - Paint



**Damage 6:** Front bumper: Front bumper - Stone chips - Paint



**Damage 6:** Front bumper: Front bumper - Stone chips - Paint



**Damage 6:** Front bumper: Front bumper - Stone chips - Paint



**Damage 6:** Front bumper: Front bumper - Stone chips - Paint



**Damage 7:** Vehicle glazing: Windscreen - Damaged - Replace



**Damage 7:** Vehicle glazing: Windscreen - Damaged - Replace



**Damage 7:** Vehicle glazing: Windscreen - Damaged - Replace

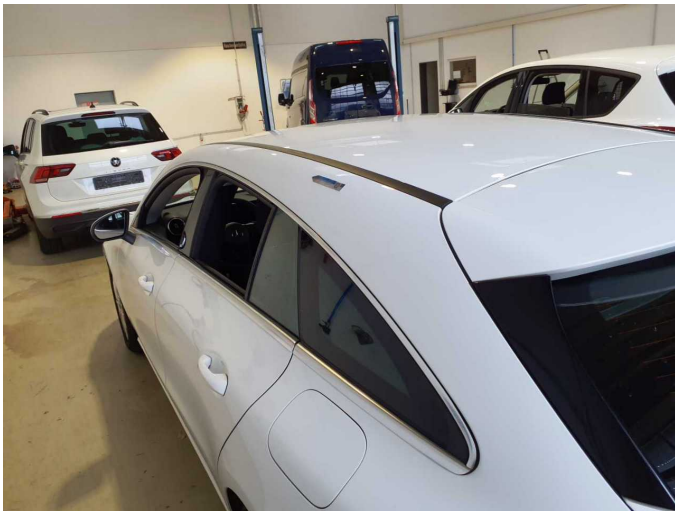

**Wear and tear 4:** Roof: Roof rail - left side - dent(s) - No deduction



**Wear and tear 4:** Roof: Roof rail - left side - dent(s) - No deduction



**Wear and tear 4:** Roof: Roof rail - left side - dent(s) - No deduction



**Wear and tear 4:** Roof: Roof rail - left side - dent(s) - No deduction





**Wear and tear 4:** Roof: Roof rail - left side - dent(s) - No deduction

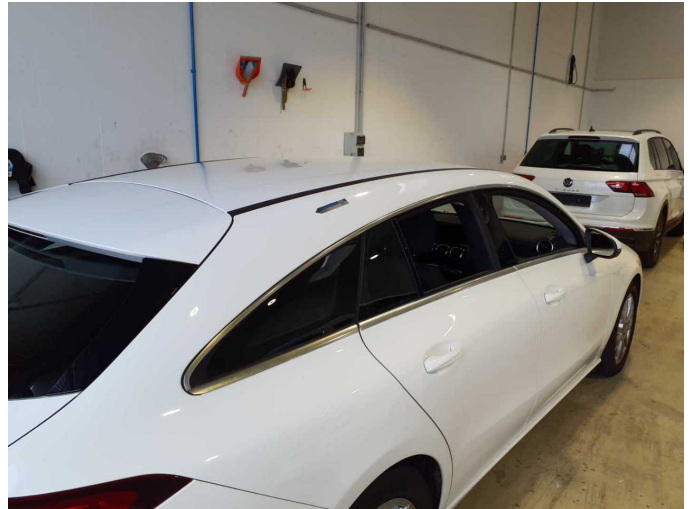

**Wear and tear 5:** Roof: Roof rail - right side - dent(s) - No deduction

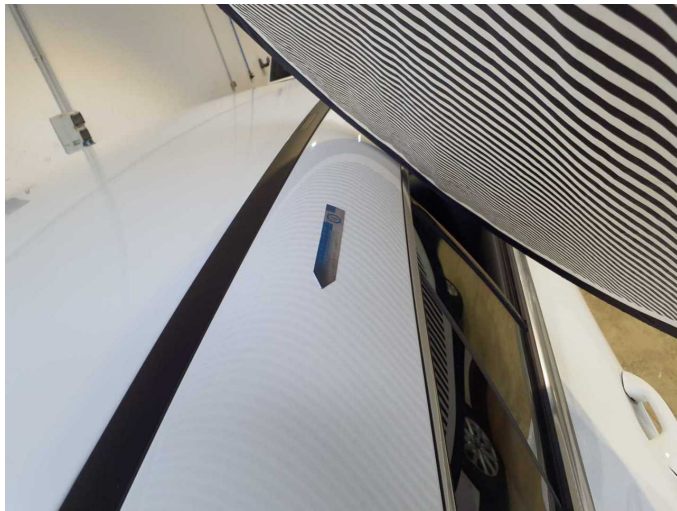

**Wear and tear 5:** Roof: Roof rail - right side - dent(s) - No deduction



**Wear and tear 5:** Roof: Roof rail - right side - dent(s) - No deduction



**Repainting 1:** Roof rail - right side, Mudguard - left side, Mudguard - right side, Bonnet, Side panel - rear right side, Door - rear right side, Door - front left side, Door - front right side



**Repainting 1:** Roof rail - right side, Mudguard - left side, Mudguard - right side, Bonnet, Side panel - rear right side, Door - rear right side, Door - front left side, Door - front right side



**Repainting 1:** Roof rail - right side, Mudguard - left side, Mudguard - right side, Bonnet, Side panel - rear right side, Door - rear right side, Door - front left side, Door - front right side



**Repainting 1:** Roof rail - right side, Mudguard - left side, Mudguard - right side, Bonnet, Side panel - rear right side, Door - rear right side, Door - front left side, Door - front right side



**Repainting 1:** Roof rail - right side, Mudguard - left side, Mudguard - right side, Bonnet, Side panel - rear right side, Door - rear right side, Door - front left side, Door - front right side



**Repainting 1:** Roof rail - right side, Mudguard - left side, Mudguard - right side, Bonnet, Side panel - rear right side, Door - rear right side, Door - front left side, Door - front right side



**Repainting 1:** Roof rail - right side, Mudguard - left side, Mudguard - right side, Bonnet, Side panel - rear right side, Door - rear right side, Door - front left side, Door - front right side



**Repainting 1:** Roof rail - right side, Mudguard - left side, Mudguard - right side, Bonnet, Side panel - rear right side, Door - rear right side, Door - front left side, Door - front right side





**Repainting 1:** Roof rail - right side, Mudguard - left side, Mudguard - right side, Bonnet, Side panel - rear right side, Door - rear right side, Door - front left side, Door - front right side



**Repainting 1:** Roof rail - right side, Mudguard - left side, Mudguard - right side, Bonnet, Side panel - rear right side, Door - rear right side, Door - front left side, Door - front right side



**Repainting 1:** Roof rail - right side, Mudguard - left side, Mudguard - right side, Bonnet, Side panel - rear right side, Door - rear right side, Door - front left side, Door - front right side



**Repainting 1:** Roof rail - right side, Mudguard - left side, Mudguard - right side, Bonnet, Side panel - rear right side, Door - rear right side, Door - front left side, Door - front right side

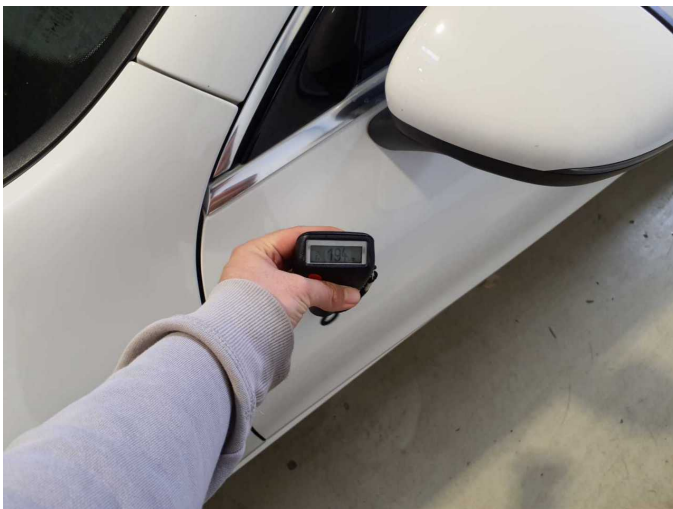

**Repainting 1:** Roof rail - right side, Mudguard - left side, Mudguard - right side, Bonnet, Side panel - rear right side, Door - rear right side, Door - front left side, Door - front right side



**Repainting 1:** Roof rail - right side, Mudguard - left side, Mudguard - right side, Bonnet, Side panel - rear right side, Door - rear right side, Door - front left side, Door - front right side



**Repainting 1:** Roof rail - right side, Mudguard - left side, Mudguard - right side, Bonnet, Side panel - rear right side, Door - rear right side, Door - front left side, Door - front right side



**Repainting 1:** Roof rail - right side, Mudguard - left side, Mudguard - right side, Bonnet, Side panel - rear right side, Door - rear right side, Door - front left side, Door - front right side



# Wartungshistorie

(gemäß Auftraggeber Informationen)

Fahrgestellnummer: W1K1186121N243087

Hersteller / Modell: MERCEDES-BENZ MB CLA 200 d Shooting Brake 8G-DCT

Datum	KM-Stand	Beschreibung
29.01.2025	130.055	Bremsscheiben vorne; Regelwartungsdienst
14.10.2024	119.468	HU + AU
02.10.2024	119.468	Bremsklötze hinten
13.03.2024	104.923	Regelwartungsdienst
03.08.2023	78.777	Bremsscheiben+Beläge v+h; Regelwartungsdienst
14.12.2022	52.830	Bremsinspektion vo + hi; Regelwartungsdienst
13.04.2022	24.995	Regelwartungsdienst