



Expertise

Protocol number: 41177463
Order No. / Reference: 24894279
Inspection date: 15 Aug 2025

Manufacturer: Opel

Model: Insignia Sports Tourer 2.0 Direct InjectionTurbo GSI

VIN: W0VZX8GS5M1032456



Vehicle details	
Manufacturer / Type / Model / Equipment	
Opel Insignia Sports Tourer 2.0 Direct InjectionTurbo GSI	
Vehicle Identification number	W0VZX8GS5M1032456
Mileage (Read)	122,456 km
First registration	21 Jun 2022
Number of holders	1
Power / Engine displacement	169 kw / 1,998 ccm
Fuel type / Cylinder	Petrol / 4
Gearbox / Number of gears	Automatic / 9
Type of drive	All-wheel drive
Type of vehicle	Station wagon
Colour / colour code	Chili Rot Metallic
Doors / Seats	5 / 5
Upholstery type	Alcantara / Leather
Colour of upholstery	Black-Anthracite
Vehicle with smoke odor	no



Vehicle details

Maintenance booklet / proof	digital proof / complete	Next maintenance in	15 %
Last maintenance on / at	11/2024 at 97,001 km		
Key is / should be	2 / 2	FZG documents	ZB#2 (B) was available (copy), ZB#1 (S) was not available
		Letter No.	GF952072
Previous damage / Accident	Detectable	Repainting	None detectable
Inspection conditions	sufficient	Lifting equipment / pit	yes
Test drive	Not performed	Engine function test	Performed
Manufacturer key number/ type code number	1844 / AMA 00033		
Emission standard	EURO6;WLTP;AP;PI/CI; M, N1 I	Fine dust sticker	
Permitted total weight	2,290 kg	Empty weight	

Tyres

Mounted tyres

#	Tyre size	Type of tyre	Manufacturer	Tread depth
1)	245/35 R20 95Y	Summer tyres on Light alloy	Michelin	4mm / 4mm
2)	245/35 R20 95Y	Summer tyres on Light alloy	Michelin	5mm / 5mm

Additional tyres

#	Tyre size	Type of tyre	Manufacturer	Tread depth
1)	235/45 R18 89V	Winter tyres on Light alloy	Continental	5mm / 5mm
2)	235/45 R18 89V	Winter tyres on Light alloy	Continental	5mm / 5mm

Replacement

Typ	Tyre size	Type of tyre	Manufacturer	Tread depth
	Tirefit	Expiration date 12/2025		

Legend: Tread depth information for tires on the left is in the first place, for tires on the right is in the second place on the axle in the direction of travel

Equipment

Standard equipment

- | | |
|---|--|
| <ul style="list-style-type: none"> • Storage compartments • Airbag: front airbags and side airbags, driver and front passenger • All-wheel drive, adaptive • Ambient lighting • Exterior mirrors for driver and passenger side electrically adjustable and heated • Brake light, third • Headliner, black • Brushed Ice decorative strip • Electronic brake force distribution (EBD) • Driver information display 8" • Electric windows front and rear • Forward collision warning with pedestrian detection and automatic emergency braking • Luggage compartment cover • Transmission: 9-speed automatic transmission • Tailgate, electric, sensor-controlled • Rear window wiper • IntelliLux LED Pixel Light • Automatic climate control two zones • Headrests, rear (3 pieces) • Loading sill protection, stainless steel • LED daytime running lights • Steering column height/length adjustable • Armrest - centre, rear • Gasoline particulate filter • Parking pilot, front and rear parking aid • Radio: Digital radio reception DAB+ • Tire pressure display • Wheels: Light alloy wheels 8.5 J x 20 in Technical Grey DC (multi-spoke) • Power steering • Visual equipment • Solar Protect thermal insulation glazing • Lane Keeping Assist • Traction Control (TC) Plus • Traffic Sign Assistant • Immobiliser • Central locking with radio remote control and interior switch | <ul style="list-style-type: none"> • Adaptive brake light • Airbag: Head airbag front and rear outside • Airbag: Side airbags, rear outside • Aluminum sports pedals • Anti-lock braking system (ABS) • exterior mirrors in high-gloss black • Hill Start Assist • Cargo box • Roof rails, silver anodized • tachometer • Electronic Stabilization Program (ESP - Plus) • Chassis: FlexRide Premium chassis • FlexOrganizer Equipment • Pedestrian protection including active bonnet • Floor mats with GSi lettering, velour • Cruise control • GSi bumper • Back window, heater • Interior lighting • Child safety lock in the rear doors, manual • Front headrests • Paint finish: Uni • LED taillights • Steering wheel: GSi Sport leather steering wheel, heated • Make-up mirror, illuminated • Center armrest with cover, front • Parking brake, electric • Upholstery: Alcantara upholstery, black • Radio: Multimedia Navi Pro with 8" touchscreen color display • Wheels: Tire repair kit • Keyless locking and starting system Keyless Open & Start • Seat belts: Three-point seat belts on all seats • Seats: Ergonomic seat with AGR seal of approval driver and passenger seat • Start/Stop system • Door sill plates • Pre-installation for ISOFIX child seat retention system • Heat-insulating glazing, green tinted |
|---|--|

Extra equipment

- | | |
|---|--|
| <ul style="list-style-type: none"> • Swiveling trailer coupling (including trailer stability program) • Paintwork: Metallic special color • Package: Innovation Package (Head-Up Display - Adaptive Cruise Control (Generation 3)) • Package: Sound (Bose sound system) | <ul style="list-style-type: none"> • Elimination of the engine designation on the tailgate • High Gloss Black exterior trim (Sports Tourer) (window trim strips in high-gloss black, all around the sides - radiator grille, frame in high-gloss black - roof rails in high-gloss black) |
|---|--|



- Panoramic glass sliding/tilting roof, electric (with pre-select function and spoiler position for the front section, incl. - anti-pinch protection - convenient closing function via radio remote control of the central locking system - sunblind, electrically operated - preparation for safety net attachment in the first row)
- Park & Go (rear view camera, digital reversing assistant, lane change assistant, blind spot warning, exterior mirrors with ambient lighting in both exterior mirrors, electrically adjustable, heated and foldable)
- Quickheat rapid heating system
- Package: Winter Package 3 (Seat heating, multi-stage, front - Seat heating, rear - Seat Comfort Equipment 1 (8-way driver's seat, electrically adjustable length, height, backrest and seat angle, electro-pneumatic lumbar support, headrest height and angle, pocket on the front seat back, memory function for driver's seat and exterior mirrors, electro-pneumatic adjustment of the driver's side bolsters, massage function for driver, exterior mirrors with ambient lighting, electrically adjustable, heated and connected) - Heated ThermoTec windshield - Charging Package)
- Wheels: Anti-theft protection for light alloy wheels (4 wheel locks including 4 caps and 1 key)

Brief expert findings

Documents submitted	At the time of the inspection, the registration certificate Part 2 (letter) was available, but the registration certificate Part 1 (certificate) was not. (Copy)
VIN comparison	The vehicle identification number (VIN) was read from the vehicle and its conformity with the submitted documents was verified during the inspection by the undersigned.
Inspection	The inspection conditions were sufficient for the assessment of the vehicle. Lifting equipment and a pit were available for examining the vehicle.
Test drive	No test drive/maneuvering was carried out during the inspection of the vehicle.
Engine function test	An engine test run was performed.

Value reducing factors

No.	Component group	Description
1	Door - front left side	Door - Scratch(es) - Smart repair
2	Wheel / tyres	Alloy rim - rear right side - Scratch(es) - Loss in value
3	Wheel / tyres	Alloy rim - front left side - Scratch(es) - Loss in value
4	Wheel / tyres	Alloy rim - front right side - Scratch(es) - Loss in value
5	Front bumper	Front bumper - Dent / paintcoat damage - Repair and paint

Wear and tear

No.	Component group	Description
1	Wheel / tyres	Alloy rim - rear left side - Scratch(es) - No deduction
2	Vehicle glazing	Windscreen - Stone chips - No deduction
3	Boot lid / rear door	Boot lid - dent(s) - No deduction
4	Side panel - rear right side	Side panel - dent(s) - No deduction

The vehicle shows signs of wear commensurate with its age and use.

Previous damages

No.	Previous damage	Extent of damage (Net)
1	Unknown, Provided by user / customer, from 29 Mar 2023	1.818,19 €



Order/Scope of order

The order was placed to prepare a sales report for the vehicle described. This includes the following:

- Description of core relevant information about the vehicle
- Documentation of equipment features
(*Delivery by third-party service providers*)
- Documentation of damage, defects, missing parts
- Documentation of previous damage, unrepaired previous damage, repainting
- a brief visual or functional inspection of the equipment details if possible.
(*Functional tests of driver assistance systems are not included in the scope of services!*)
- a photo documentation of the vehicle

Basis for the order

This product is based on the Alphabet Fuhrpark GmbH guidelines for vehicle returns and valuations. The expert makes the explicit findings in each individual case objectively within the framework of the specified standards based on his or her own expertise.

The vehicle inspection takes place in a disassembled state.

Damage or defects that can only be detected during disassembly/diagnosis work or through advanced knowledge remain within the scope of the prognosis risk. An extended risk exists for concealed defects caused by fraudulent deception and not identifiable by the expert.

Damage or defects resulting from normal use or wear and tear of the vehicle will be accepted according to the applicable standard.

There was no explicit identification or monetary consideration of the expected features within the product.

Features which in their nature and severity slightly exceed normal use but do not constitute unacceptable damage will be documented and identified under signs of use if necessary.

Damage or defects which, according to the underlying standard, can no longer be attributed to normal use or wear and tear are listed in the product under "Depreciating Factors".

Depending on the product specification, a monetary ID can be provided. If this takes place, the costs can be 100% d or pro rata depending on the vehicle's age and mileage.

Previous damages

According to available information previous damages were repaired at the vehicle. Traces of repairs, which allow conclusions about the area of repair, were not recognizable during the inspection.

Comments

- Winterradsatz ist kein Bestandteil des Auslieferungsumfangs



Figure 1: Diagonal front (left)



Figure 2: Diagonal front (right)



Figure 3: Diagonal rear (left)



Figure 4: Diagonal rear (right)



Figure 5: Interior - front



Figure 6: Interior - rear



Figure 7: Instrument cluster



Figure 8: Instrument panel



Figure 9: interior 360° view



Figure 10: Cargo area



Figure 11: VIN



Figure 12: Mounted tyres

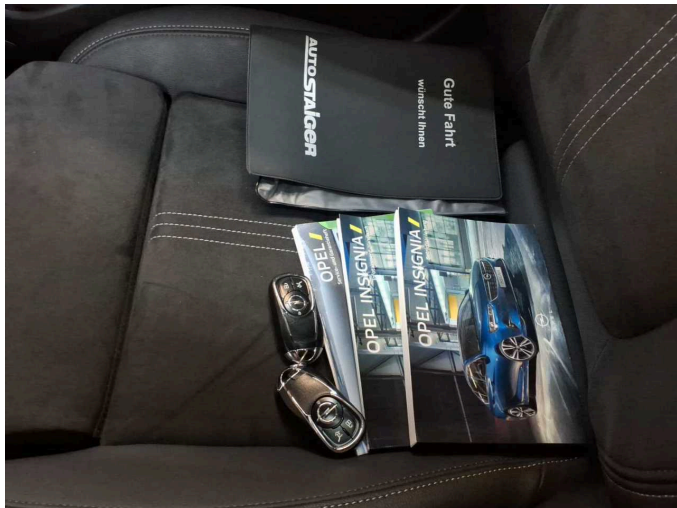

Figure 13: Documents

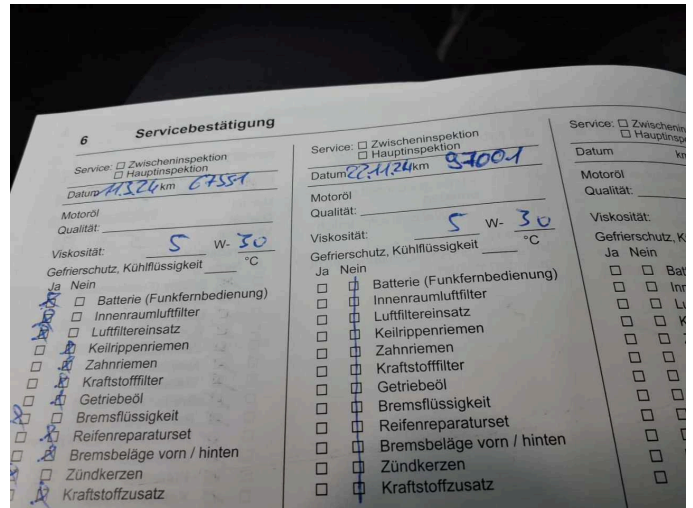

Figure 14: Documents

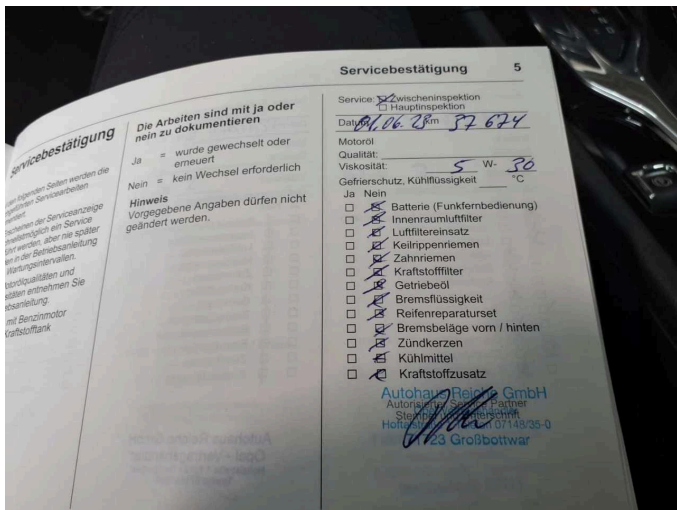

Figure 15: Documents



Figure 16: Documents



Figure 17: Additional tyres

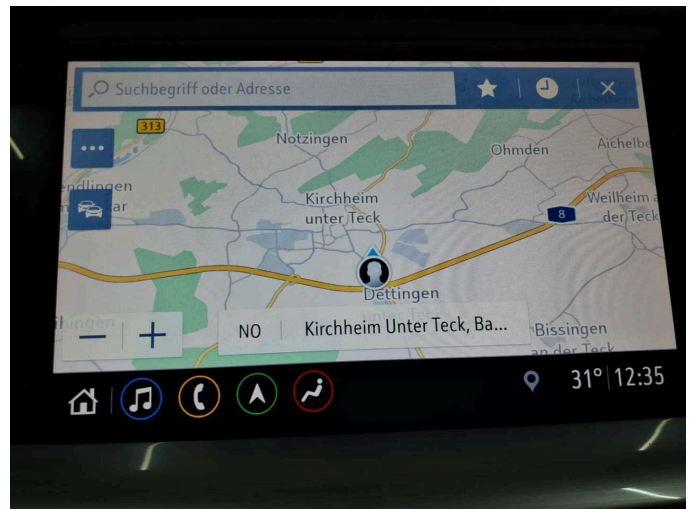

Figure 18: Navigation



Figure 19: Misc.



Figure 20: Misc.



Figure 21: Misc.



Figure 22: Misc.



Figure 23: Misc.

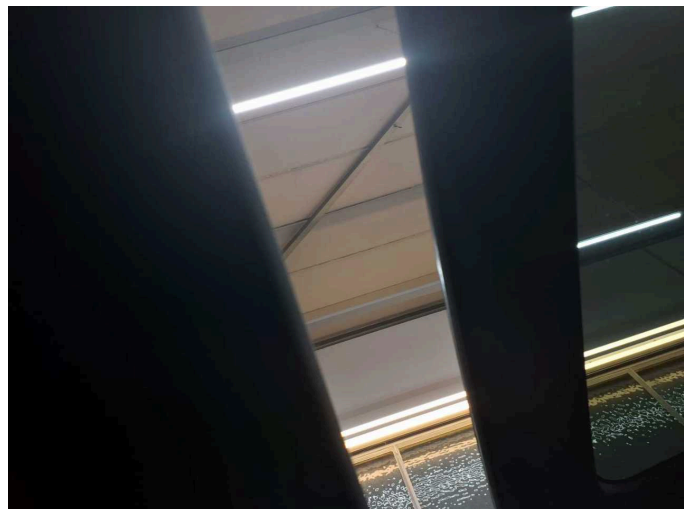

Figure 24: Misc.



Figure 25: Misc.

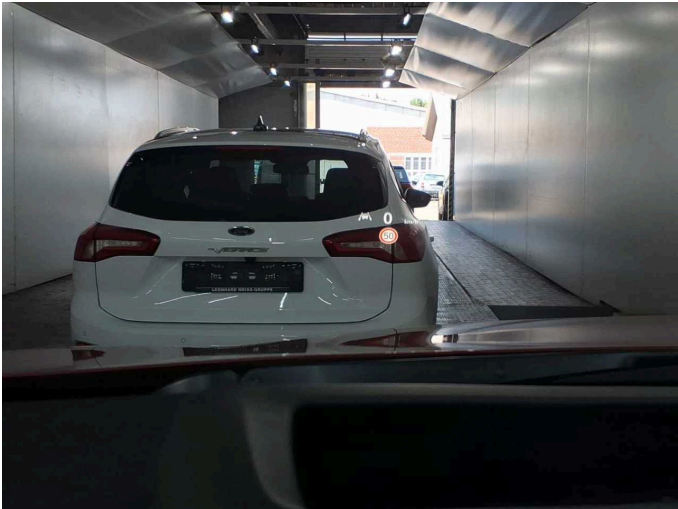

Figure 26: Misc.



Figure 27: Misc.



Figure 28: Misc.



Figure 29: Misc.



Figure 30: Misc.



Figure 31: Misc.



Figure 32: Misc.



Figure 33: Misc.



Figure 34: Misc.



Figure 35: Misc.



Figure 36: Misc.



Figure 37: Misc.



Figure 38: Misc.

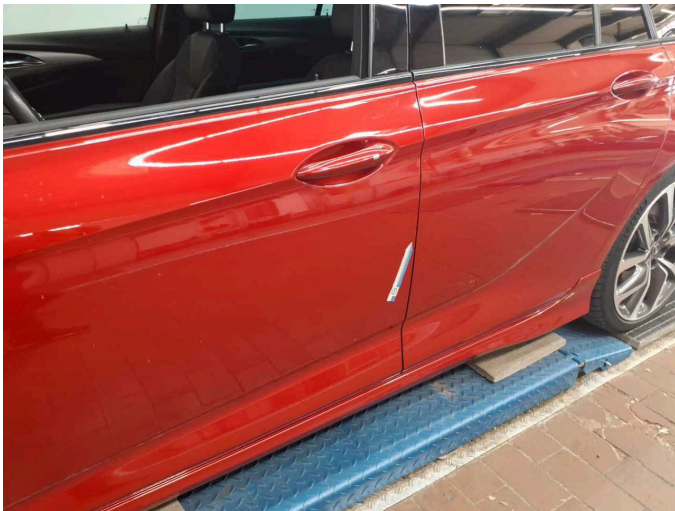

Damage 1: Door - front left side: Door - Scratch(es) - Smart repair

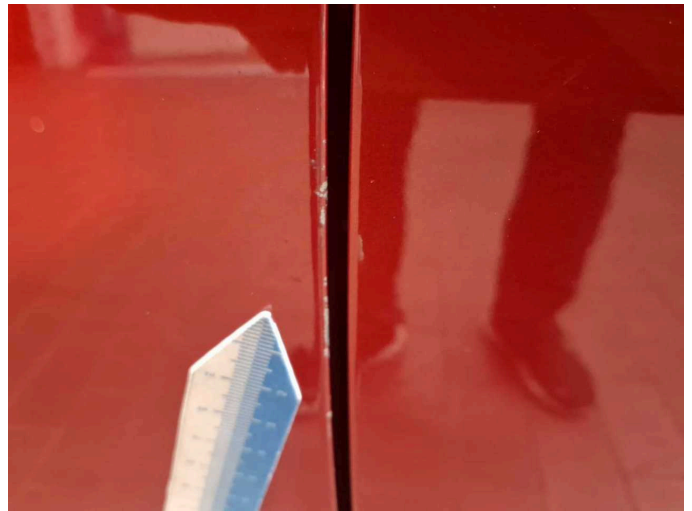

Damage 1: Door - front left side: Door - Scratch(es) - Smart repair



Damage 2: Wheel / tyres: Alloy rim - rear right side - Scratch(es) - Loss in value



Damage 2: Wheel / tyres: Alloy rim - rear right side - Scratch(es) - Loss in value



Damage 3: Wheel / tyres: Alloy rim - front left side - Scratch(es) - Loss in value



Damage 3: Wheel / tyres: Alloy rim - front left side - Scratch(es) - Loss in value

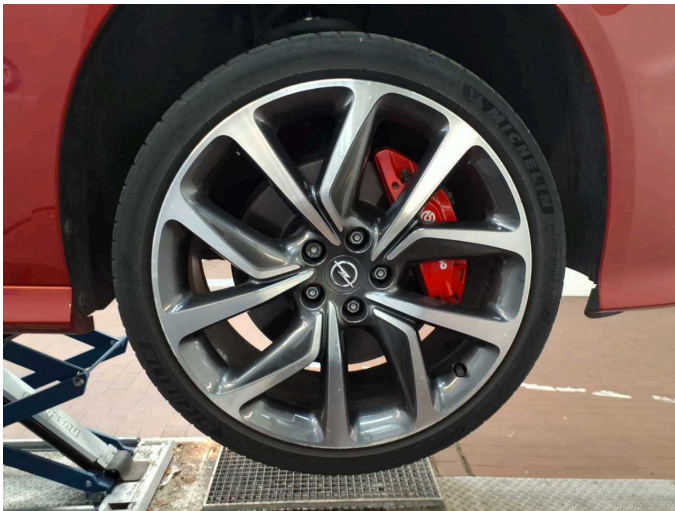

Damage 4: Wheel / tyres: Alloy rim - front right side - Scratch(es) - Loss in value



Damage 4: Wheel / tyres: Alloy rim - front right side - Scratch(es) - Loss in value

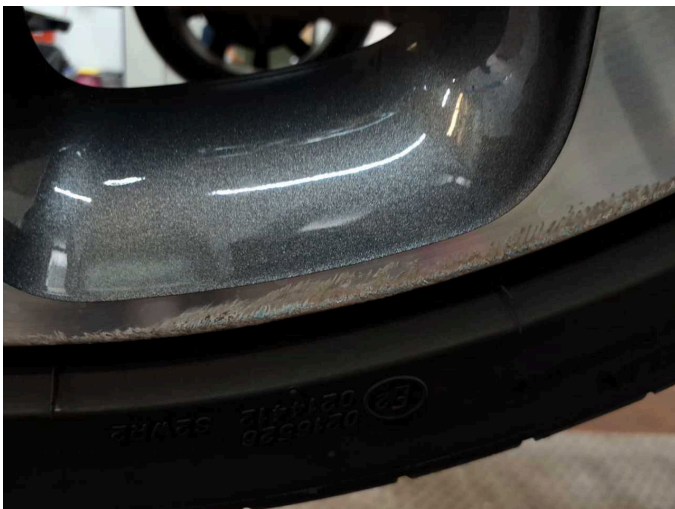

Damage 4: Wheel / tyres: Alloy rim - front right side - Scratch(es) - Loss in value

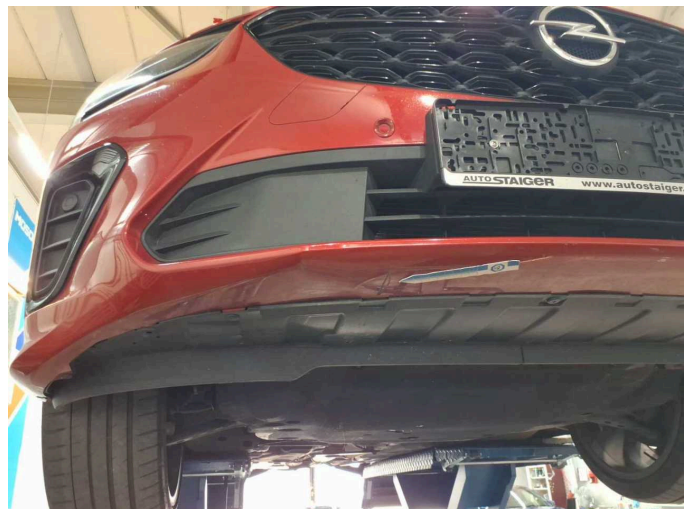

Damage 5: Front bumper: Front bumper - Dent / paintcoat damage - Repair and paint



Damage 5: Front bumper: Front bumper - Dent / paintcoat damage - Repair and paint



Damage 5: Front bumper: Front bumper - Dent / paintcoat damage - Repair and paint



Damage 5: Front bumper: Front bumper - Dent / paintcoat damage - Repair and paint



Damage 5: Front bumper: Front bumper - Dent / paintcoat damage - Repair and paint



Damage 5: Front bumper: Front bumper - Dent / paintcoat damage - Repair and paint

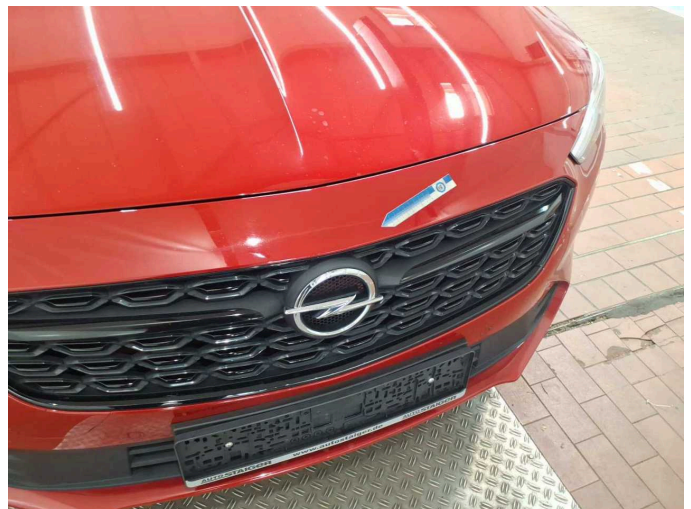

Damage 5: Front bumper: Front bumper - Dent / paintcoat damage - Repair and paint

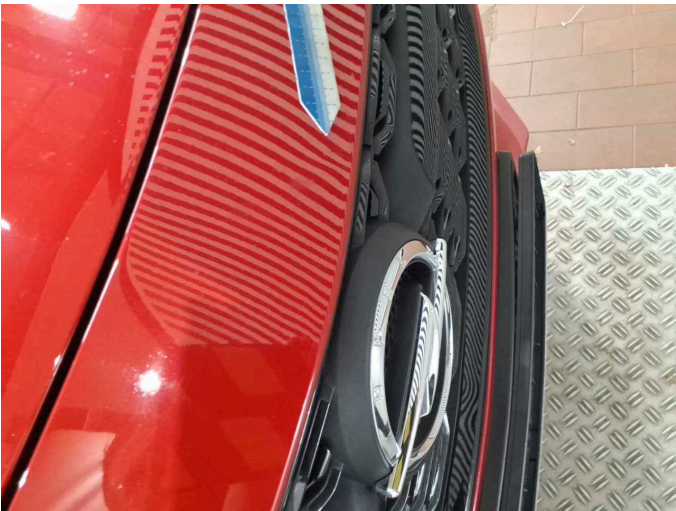

Damage 5: Front bumper: Front bumper - Dent / paintcoat damage - Repair and paint



Wear and tear 3: Boot lid / rear door: Boot lid - dent(s) - No deduction



Wear and tear 3: Boot lid / rear door: Boot lid - dent(s) - No deduction

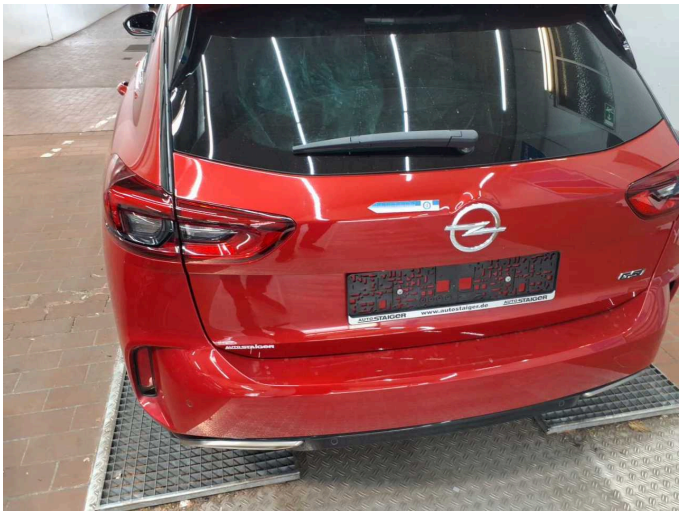

Wear and tear 3: Boot lid / rear door: Boot lid - dent(s) - No deduction

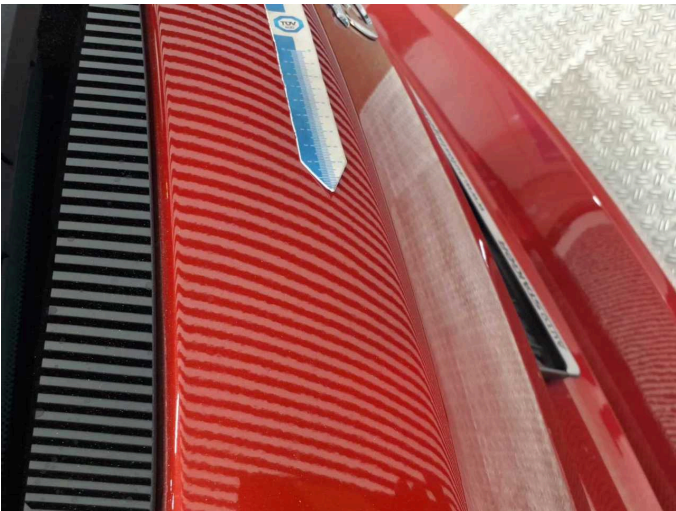

Wear and tear 3: Boot lid / rear door: Boot lid - dent(s) - No deduction

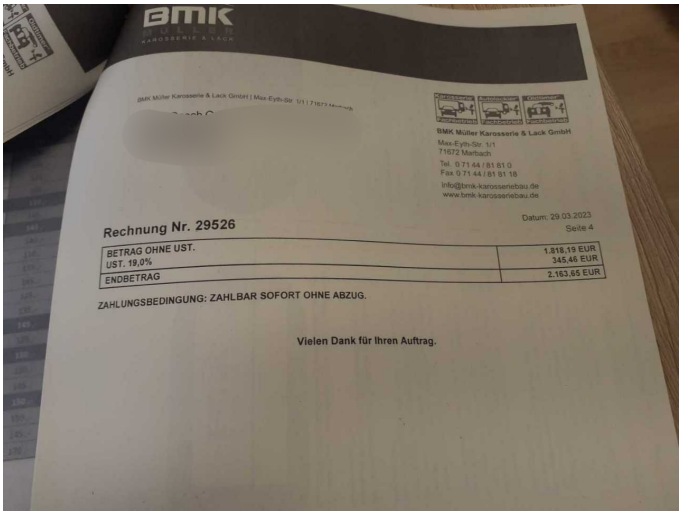

Previous damage 1:



Wartungshistorie

(gemäß Auftraggeber Informationen)

Fahrgestellnummer: W0VZX8GS5M1032456

Hersteller / Modell: OPEL OPEL Insignia Sports Tourer 2.0 Direct InjectionTurbo GSI

Datum	KM-Stand	Beschreibung
26.11.2024	97.256	Bremsklötze hinten; Bremsklötze vorne; Bremsscheiben hinten; Bremsscheiben vorne; Wartung Sonstiges
22.11.2024	97.001	Motoröl b. Wartung; Ölfilter ern; Regelwartungsdienst; Wartung Sonstiges; Wartung Sonstiges
25.06.2024	78.452	Bremsflüssigkeit; Bremsflüssigkeit ern; Wartung Sonstiges
11.03.2024	67.551	Luftfiltereinsatz ern; Motoröl b. Wartung; Ölfilter ern; Regelwartungsdienst; Wartung Sonstiges; Wartung Sonstiges; Zündkerzen ern
01.06.2023	37.674	Motoröl b. Wartung; Ölfilter ern; Regelwartungsdienst; Wartung Sonstiges