



Expertise

Protocol number: 41504740  
Order No. / Reference: 25166969  
Inspection date: 11 Sept 2025

Manufacturer: Opel	Model: Insignia Sports Tourer 2.0 Diesel Aut. Elegance
VIN: W0VZT8GP9N1009416	



Vehicle details	
Manufacturer / Type / Model / Equipment	
Opel Insignia Sports Tourer 2.0 Diesel Aut. Elegance	
Vehicle Identification number	W0VZT8GP9N1009416
Mileage (Read)	86,323 km
First registration	28 Apr 2022
Number of holders	1
Next periodical technical inspection	05/2027
(Report on hand)	
Power / Engine displacement	128 kw / 1,955 ccm
Fuel type / Cylinder	Diesel / 4
Gearbox / Number of gears	Automatic / 8
Type of drive	Front drive
Type of vehicle	Station wagon
Colour / colour code	Jade Weiß
Doors / Seats	5 / 5
Upholstery type	Alcantara / Leather
Colour of upholstery	Black-Anthracite
Vehicle with smoke odor	Yes (ozone treated)



Vehicle details			
Maintenance booklet / proof	digital proof / complete	Next maintenance in	64 %
Last maintenance on / at	05/2025 at 76,254 km		
Key is / should be	2 / 2	FZG documents	ZB#1 (S) was available (copy), ZB#2 (B) was not available
		Letter No.	GJ663846
Previous damage / Accident	None detectable	Repainting	Detectable
Inspection conditions	sufficient	Lifting equipment / pit	yes
Test drive	short drive on the company premises	Engine function test	Performed
Manufacturer key number/ type code number	1844 / AMC 00282		
Emission standard	EURO6;WLTP;AP;PI/CI; M, N1 I	Fine dust sticker	
Permitted total weight	2,215 kg	Empty weight	

Tyres				
Mounted tyres				
#	Tyre size	Type of tyre	Manufacturer	Tread depth
1)	225/55 R17 101W	Summer tyres on Light alloy	Sonstige	6mm / 6mm
2)	225/55 R17 97W	Summer tyres on Light alloy	Bridgestone	5mm / 5mm
Additional tyres				
#	Tyre size	Type of tyre	Manufacturer	Tread depth
1)	225/55 R17 101V	Winter tyres on Light alloy	Goodyear	6mm / 6mm
2)	225/55 R17 101V	Winter tyres on Light alloy	Goodyear	7mm / 7mm
Replacement				
Typ	Tyre size	Type of tyre	Manufacturer	Tread depth
	Tirefit	Expiration date 04/2029		

Legend: Tread depth information for tires on the left is in the first place, for tires on the right is in the second place on the axle in the direction of travel

## Equipment

### Standard equipment

- Electronic brake force distribution (EBD)
- Driver information display, 3.5"
- Forward collision warning with pedestrian detection and automatic emergency braking
- Luggage compartment cover (extendable with convenient operation)
- Back window, heater
- Child safety lock in the rear doors, manual
- Front headrests (height adjustable)
- Paint finish: Uni
- LED fog lights
- Steering column height/length adjustable
- Make-up mirrors in both sun visors, illuminated
- Package: Innovations 1 (IntelliLux LED Pixel Light - Adaptive LED matrix headlights: city light, motorway light, country road light, static curve light, cornering light, parking light, high beam: traffic-dependent dimming taking into account preceding and oncoming traffic, automatic headlight range control - traffic sign assistant)
- Tire repair kit (including tire sealant and 12-volt compressor (without jack))
- Tire pressure indicator (with tire pressure warning - direct system with automatic calibration after wheel change)
- Wheels: Light alloy wheels 7.5 J x 17 in 5 double-spoke design (tires 225/55 R 17)
- Rear seat backrest folds forward in a 60:40 ratio
- Power steering (speed-dependent)
- Safety net (for installation behind the 1st or 2nd row of seats)
- Visibility equipment (rain sensor, front)
- Seats: Ergonomic active seat (AGR) driver (length, height, and backrest angle manually adjustable - seat angle, electrically adjustable - lumbar support, electropneumatically adjustable in height and length - extendable thigh support, manually adjustable - headrest, height and angle adjustable)
- Start/Stop System (Reinforced starter, high-performance battery, brake energy recovery, switch to deactivate the start/stop function)
- Pre-installation for ISOFIX child seat mounting system (rear)
- Central locking with radio remote control (and interior switches)
- Airbag: Front airbags and side airbags, driver and front passenger (front and side airbags, front passenger, deactivatable)
- Airbag: Head airbag front and rear outside
- Ambient lighting (dashboard and doors (front))
- Exterior mirrors for driver and passenger side, electrically adjustable and heated (manually folding)
- Brake light, third
- Hexagon decorative strip
- tachometer
- Electronic Stabilization Program (ESP - Plus)
- Electric windows front and rear (with touch function and anti-pinch protection)
- Pedestrian protection including active bonnet
- Cruise control
- Transmission: 8-speed automatic transmission
- Rear window wiper
- Automatic climate control two zones
- Headrests, rear (3 pieces) (height adjustable)
- LED headlights (headlight range adjustment, automatic)
- LED daytime running lights including LED indicators, front and LED taillights
- Center armrest, front
- Electric parking brake (including 12-volt socket)
- Parking pilot, front and rear parking aid
- Quickheat rapid heating system
- Radio: Digital radio reception DAB+
- Radio: Multimedia radio with 7" touchscreen color display (7 speakers, music recognition (title, album, artist, cover) for audio devices with USB connection, Bluetooth audio streaming, hands-free system via Bluetooth, smartphone integration via Apple CarPlay and Android Auto, 4 x 20 watts, 50 favorite memories, speed-dependent volume and bass control, FM/AM, Autostore, RDS-EON, 2 USB ports and Aux-in, steering wheel remote control, 3.5" driver information display, dual tuner, graphic equalizer)
- Seat belts: Three-point seat belts on all seats (belt force limiters and pretensioners on the front and outer rear seats - warning audible and illuminated warning lights for unfastened seat belts on all seats)
- Lane Keeping Assist (Warning if the driver unintentionally drifts out of the lane (between 60 km/h and 180 km/h) via a warning light in the driver information display. Lane Keeping Assist also alerts the driver by gently countersteering, but does not steer the vehicle continuously.)
- Bumpers painted in body color
- Traction Control (TC) Plus (traction control with engine and brake intervention)
- Immobiliser
- Heat-insulating glazing, green tinted
- Ignition key, second, foldable
- Storage compartments (storage compartment in the center console, pockets in the front doors, suitable for 1.5-liter drinks bottles, pockets in the rear doors, suitable for 1-liter drinks bottles, cup holder in the center console, illuminated glove compartment)
- Anti-lock braking system (ABS) (with cornering brake control (CBC) and brake assist)
- Hill Start Assist



- Roof rails, silver anodized
- diesel particulate filter

### Extra equipment

- GS Line interior equipment (GS Line sport leather steering wheel, heated - aluminum - sport pedals - headliner in black)
- Package: Communication Package (Emergency Call - Communication System with Fleet Management Service)
- Package: Sound (Bose sound system)
- Upholstery: Alcantara interior, black including Winter Package 3 (Active Seat (AGR), front (length, height, manual backrest angle, electrically adjustable seat angle, electro-pneumatic lumbar support), Alcantara/leather finish, side airbags, rear, center armrest, rear, cup holder and through-loading option, rear seat with FlexFold, 40:20:40 folding, seat heating front/rear, heated leather steering wheel, heated ThermoTec windshield, seat comfort equipment 1 (driver's seat with 8 electrical settings, memory function for driver's seat and outside mirror, driver's massage function, outside mirror with ambient lighting, electrically adjustable, heated and folding), charging port (wireless charging, USB))
- Anti-theft alarm system (burglar alarm - deterrent signal - ultrasonic interior monitoring - tilt monitoring - monitoring of trunk, doors, front hatch, rear window (on Sports Tourer) and rims - horn and tow-away protection - mechanical door locking)
- Package: Easy-Access (Keyless locking and starting system (Keyless Open & Start) - Sensor-controlled tailgate, electric - Loading sill protection, stainless steel)
- Panoramic glass sliding/tilting roof, electric (with pre-select function and spoiler position for the front section, incl. - anti-pinch protection - convenient closing function via radio remote control of the central locking system - sunblind, electrically operated - preparation for safety net attachment in the first row)
- Radio: Multimedia Navi Pro with 8" color touchscreen display (voice control for audio, phone, and navigation, USB port, Bluetooth audio streaming, navigation system with SD card storage, connected navigation services, predictive navigation, online map updates, real-time traffic information, 8" driver information display, steering wheel remote control, Apple CarPlay and Android Auto)

### Brief expert findings

Documents submitted	At the time of the inspection, the registration certificate Part 1 (certificate) was available, but the registration certificate Part 2 (letter) was not. (Copy)
VIN comparison	The vehicle identification number (VIN) was read from the vehicle and its conformity with the submitted documents was verified during the inspection by the undersigned.
Inspection	The inspection conditions were sufficient for the assessment of the vehicle. Lifting equipment and a pit were available for examining the vehicle.
Test drive	A short maneuvering and shunting trip was carried out on the company premises.
Engine function test	An engine test run was performed.

### Wear and tear

No.	Component group	Description
1	Boot lid / rear door	Boot lid - dent(s) - No deduction
2	Vehicle glazing	Windscreen - Stone chips - No deduction
3	Front bumper	Front bumper - Stone chips - No deduction

The vehicle shows signs of wear commensurate with its age and use.

### Repainting

No.	Repainting
1	Door - front left side, Professionally carried out, Invoice of repair done Non-existent

### Paint coat thickness measurement

Door - front left side	4,220 µm
------------------------	-------------



## Order/Scope of order

The order was placed to prepare a sales report for the vehicle described. This includes the following:

- Description of core relevant information about the vehicle
- Documentation of equipment features  
*(Delivery by third-party service providers)*
- Documentation of damage, defects, missing parts
- Documentation of previous damage, unrepaired previous damage, repainting
- a brief visual or functional inspection of the equipment details if possible.  
*(Functional tests of driver assistance systems are not included in the scope of services!)*
- a photo documentation of the vehicle

## Basis for the order

This product is based on the Alphabet Fuhrpark GmbH guidelines for vehicle returns and valuations. The expert makes the explicit findings in each individual case objectively within the framework of the specified standards based on his or her own expertise.

The vehicle inspection takes place in a disassembled state.

Damage or defects that can only be detected during disassembly/diagnosis work or through advanced knowledge remain within the scope of the prognosis risk. An extended risk exists for concealed defects caused by fraudulent deception and not identifiable by the expert.

Damage or defects resulting from normal use or wear and tear of the vehicle will be accepted according to the applicable standard.

There was no explicit identification or monetary consideration of the expected features within the product.

Features which in their nature and severity slightly exceed normal use but do not constitute unacceptable damage will be documented and identified under signs of use if necessary.

Damage or defects which, according to the underlying standard, can no longer be attributed to normal use or wear and tear are listed in the product under "Depreciating Factors".

Depending on the product specification, a monetary ID can be provided. If this takes place, the costs can be 100% d or pro rata depending on the vehicle's age and mileage.

## Previous damages

Apparently, no repaired previous damage could be found on the vehicle.

## Comments

- Winterradsatz ist kein Bestandteil des Auslieferumfangs.





Figure 1: Diagonal front (left)



Figure 2: Diagonal front (right)



Figure 3: Diagonal rear (left)



Figure 4: Diagonal rear (right)



Figure 5: Interior - front



Figure 6: Interior - rear





Figure 7: Instrument cluster



Figure 8: Instrument panel



Figure 9: Interior 360° view



Figure 10: Cargo area



Figure 11: VIN



Figure 12: Mounted tyres



Figure 13: Documents



Figure 14: Documents

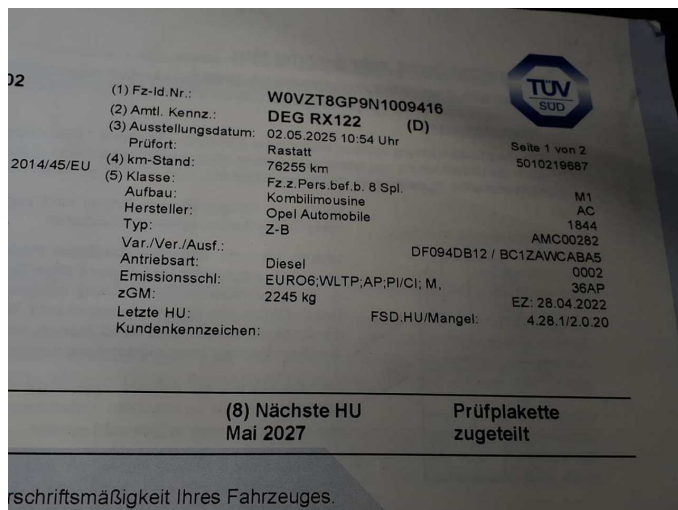

Figure 15: Documents

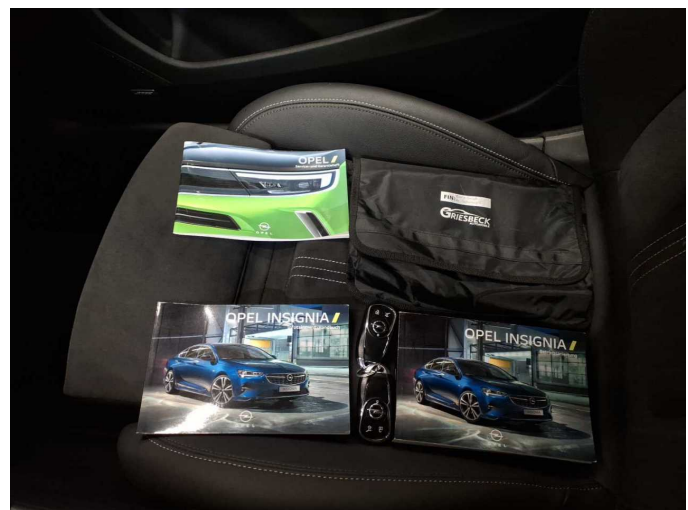

Figure 16: Documents



Figure 17: Additional tyres

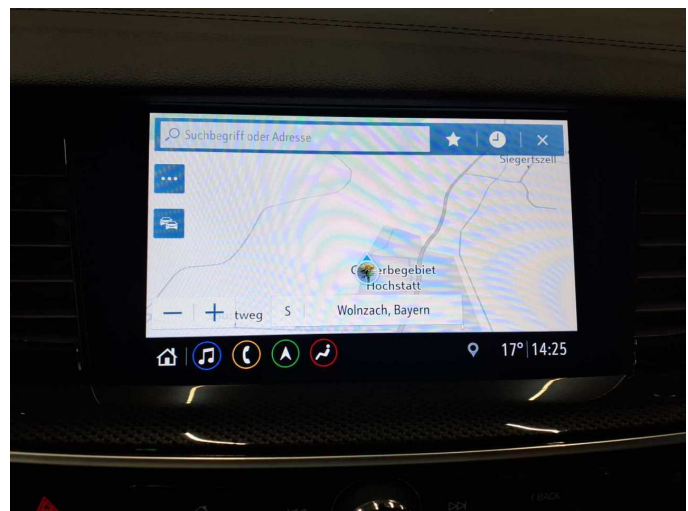

Figure 18: Navigation





Figure 19: Misc.



Figure 20: Misc.



Figure 21: Misc.



Figure 22: Misc.



Figure 23: Misc.



Figure 24: Misc.



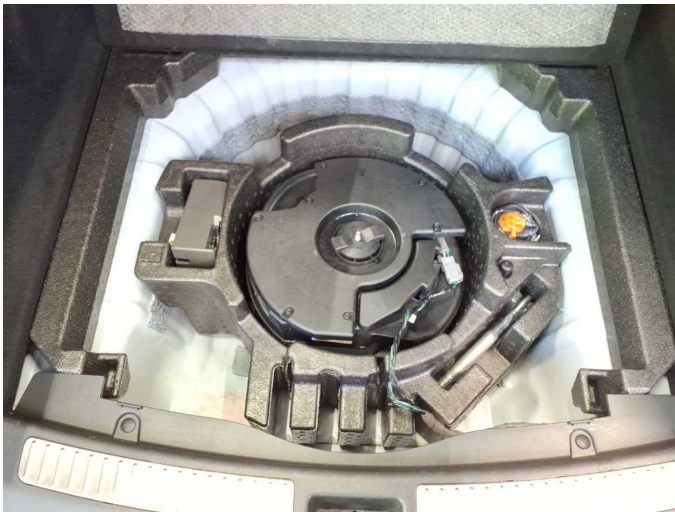

Figure 25: Misc.



Figure 26: Misc.



Figure 27: Misc.

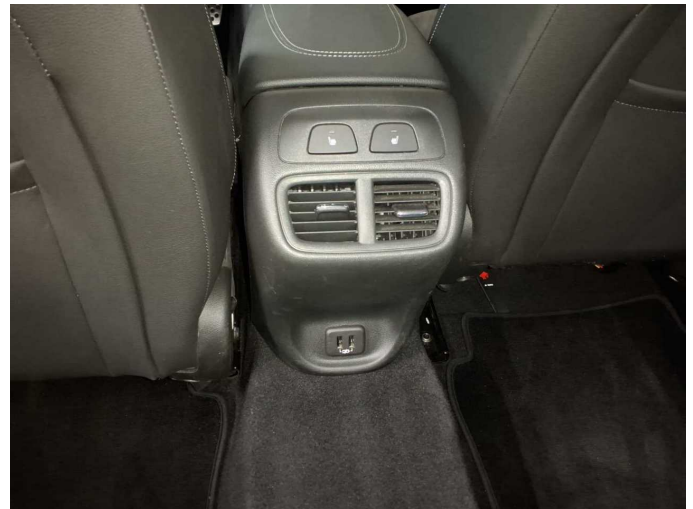

Figure 28: Misc.



Figure 29: Misc.

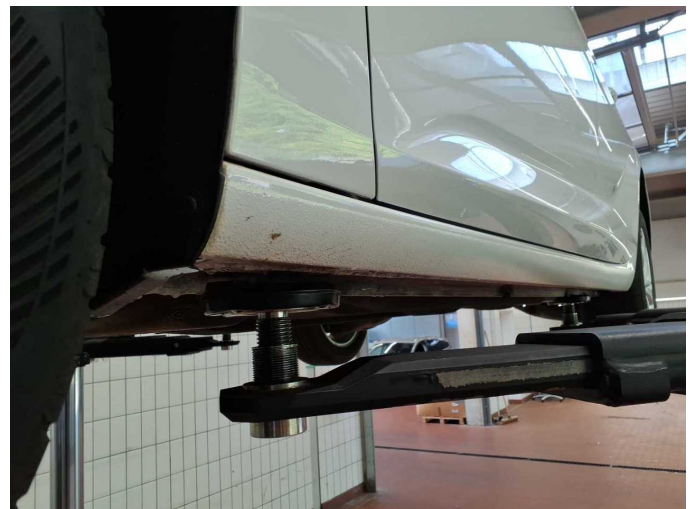

Figure 30: Misc.



**Figure 31:** Misc.



**Repainting 1:** Door - front left side





# Wartungshistorie

(gemäß Auftraggeber Informationen)

Fahrgestellnummer: W0VZT8GP9N1009416

Hersteller / Modell: OPEL OPEL Insignia Sports Tourer 2.0 Diesel Aut. Elegance

Datum	KM-Stand	Beschreibung
30.05.2025	79.003	Bremsklötze vorne; Bremsscheiben + Klötze v; Bremsscheiben vorne
02.05.2025	76.254	HU + AU; Motoröl b. Wartung; Regelwartungsdienst
22.11.2024	65.440	Bremsklötze hinten; Bremsscheiben hinten
10.05.2024	50.902	Bremsflüssigkeit; Bremsflüssigkeit ern; Kraftstofffilter ern; Motoröl b. Wartung; Ölfilter ern; Regelwartungsdienst; Wartung Sonstiges
04.10.2023	33.500	Reparatur Sonstiges
06.07.2023	17.985	Motoröl b. Wartung; Ölfilter ern; Regelwartungsdienst; Wartung Sonstiges