



Expertise

Protocol number: 41207452  
Order No. / Reference: 25084960  
Inspection date: 21 Aug 2025

Manufacturer: Opel

Model: Insignia Sports Tourer 2.0 Diesel Aut. Business

VIN: W0VZT8GP8M1031972



Vehicle details	
Manufacturer / Type / Model / Equipment	
Opel Insignia Sports Tourer 2.0 Diesel Aut. Business	
Vehicle Identification number	W0VZT8GP8M1031972
Mileage (Read)	142,160 km
First registration	10 Jan 2022
Number of holders	1
Power / Engine displacement	128 kw / 1,995 ccm
Fuel type / Cylinder	Diesel / 4
Gearbox / Number of gears	Automatic / 8
Type of drive	Front drive
Type of vehicle	Station wagon
Colour / colour code	Chili Rot Metallic
Doors / Seats	5 / 5
Upholstery type	Cloth / leather combination
Colour of upholstery	Black



Vehicle details			
Maintenance booklet / proof	digital proof / complete	Next maintenance in	22 %
Last maintenance on / at	12/2024 at 118,787 km		
Key is / should be	2 / 2	FZG documents	ZB#2 (B) was available (copy), ZB#1 (S) was not available
		Letter No.	GF946050
Previous damage / Accident	Detectable	Repainting	Detectable
Inspection conditions	sufficient	Lifting equipment / pit	yes
Test drive	Not performed	Engine function test	Performed
Manufacturer key number/ type code number	1844 / AMC 00234		
Emission standard	EURO6;WLTP;AP;PI/CI; M, N1 I	Fine dust sticker	
Permitted total weight	2,245 kg	Empty weight	

Tyres				
Mounted tyres				
#	Tyre size	Type of tyre	Manufacturer	Tread depth
1)	225/55 R17 97W	Summer tyres on Light alloy	Continental	5mm / 5mm
2)	225/55 R17 97W	Summer tyres on Light alloy	Goodyear	6mm / 6mm
Additional tyres				
#	Tyre size	Type of tyre	Manufacturer	Tread depth
1)	225/55 R17 101V	Winter tyres on Light alloy	Pirelli	5mm / 5mm
2)	225/55 R17 101V	Winter tyres on Light alloy	Pirelli	6mm / 6mm
Replacement				
Typ	Tyre size	Type of tyre	Manufacturer	Tread depth
	Tirefit	Expiration date 03/2025		
Legend: Tread depth information for tires on the left is in the first place, for tires on the right is in the second place on the axle in the direction of travel				



## Equipment

### Standard equipment

- Storage compartments
- Airbag: Head airbag front and rear outside
- Ambient lighting
- Exterior mirrors for driver and passenger side electrically adjustable and heated
- Roof rails, silver anodized
- diesel particulate filter
- Electronic brake force distribution (EBD)
- Electric windows front and rear
- Pedestrian protection including active bonnet
- Luggage compartment cover
- Transmission: 8-speed automatic transmission
- Rear window wiper
- Automatic climate control two zones
- Headrests, rear (3 pieces)
- LED fog lights
- Steering column height/length adjustable
- Make-up mirrors in both sun visors, illuminated
- Package: Winter 1 (EGR, Driver)
- Parking pilot, front and rear parking aid
- Radio: Digital radio reception DAB+
- Tire repair kit
- Tire pressure display
- Rear seat backrest folds forward in a 60:40 ratio
- Power steering
- safety net
- Lane Keeping Assist
- Bumpers painted in body color
- Traffic Sign Assistant
- Immobiliser
- Central locking with radio remote control
- Airbag: front airbags and side airbags, driver and front passenger
- Anti-lock braking system (ABS)
- Hill Start Assist
- Brake light, third
- Hexagon decorative strip
- tachometer
- Electronic Stabilization Program (ESP - Plus)
- Forward collision warning with pedestrian detection and automatic emergency braking
- Cruise control
- Back window, heater
- Child safety lock in the rear doors, manual
- Front headrests
- LED headlights
- LED daytime running lights including LED indicators, front and LED taillights
- Center armrest, front
- Parking brake, electric
- Quickheat rapid heating system
- Radio: Multimedia Navi Pro with 8" touchscreen color display
- Wheels: Light alloy wheels 7.5 J x 17 in 5 double-spoke design
- Seat belts: Three-point seat belts on all seats
- Visual equipment
- Start/Stop system
- Traction Control (TC) Plus
- Pre-installation for ISOFIX child seat retention system
- Heat-insulating glazing, green tinted
- Ignition key, second, foldable

### Extra equipment

- Airbag: Side airbags, rear outer (rear seat belt warning for unfastened seat belts (child seat attachment system remains activated))
- Package: Business Premium (Easy-Access Package: Keyless locking and starting system, sensor-controlled tailgate, electric loading sill protection, stainless steel - Charging Package: Wireless charging, 2 USB ports, rear center console - Park & Go: Digital rear view camera, Reversing Assistant, Lane Change Assistant, Blind Spot Warning, in both exterior mirrors - Innovation Package 1: IntelliLux LED Pixel Light, Traffic Sign Assistant - Solar Protect heat-insulating glass, heavily tinted, in the rear)
- Load compartment tray
- Paintwork: Metallic special color
- rubber mats
- Swiveling trailer coupling (including trailer stability program)
- Upholstery: Monita fabric/TASM premium leather look
- Wheels: Additional set of winter wheels 17" LM SFP



## Brief expert findings

Documents submitted	At the time of the inspection, the registration certificate Part 2 (letter) was available, but the registration certificate Part 1 (certificate) was not. (Copy)
VIN comparison	The vehicle identification number (VIN) was read from the vehicle and its conformity with the submitted documents was verified during the inspection by the undersigned.
Inspection	The inspection conditions were sufficient for the assessment of the vehicle. Lifting equipment and a pit were available for examining the vehicle.
Test drive	No test drive/maneuvering was carried out during the inspection of the vehicle.
Engine function test	An engine test run was performed.

## Value reducing factors

No.	Component group	Description
1	Equipment	Tirefit filler - Expired - Replace
2	Wing mirror - right side	Cap - Scratch(es) - Smart repair
3	Door - rear right side	Door - Scratch(es) - Smart repair
4	Side panel - rear left side	Side panel - Scratch(es) - Smart repair
5	Door - front right side	Door - Stone chips - Smart repair
6	Rear bumper	Rear bumper - Scratch(es) - Smart repair
7	Front bumper	Grille - Malposition - Repair
8	2nd wheel set	1 alloy rim - Scratch(es) - Loss in value
9	Side panel - rear right side	Side panel (Vogelkotverätzung + Kratzer) - Paint defect - Paint
10	Door - rear left side	Door - Scratch(es) - Paint

## Wear and tear

No.	Component group	Description
1	Body	Body (Waschstraßenkratzer) - Scratch(es) - No deduction
2	Steering system	Steering wheel sheath (Nähte) - Worn - No deduction
3	Bonnet	Bonnet - Stone chips - No deduction

The vehicle shows signs of wear commensurate with its age and use.

## Previous damages

No.	Previous damage	Extent of damage (Net)
1	Rear, Provided by user / customer, from 10 Aug 2023	1.567,23 €
2	Front, Provided by user / customer, from 3 Jun 2022	2.769,45 €

## Repainting

No.	Repainting
1	Side panel - rear right side, Door - rear right side, Professionally carried out, Invoice of repair done Non-existent

## Paint coat thickness measurement

Side panel - rear right side	281 µm	Door - rear right side	171 µm
------------------------------	--------	------------------------	--------



## Order/Scope of order

The order was placed to prepare a sales report for the vehicle described. This includes the following:

- Description of core relevant information about the vehicle
- Documentation of equipment features  
*(Delivery by third-party service providers)*
- Documentation of damage, defects, missing parts
- Documentation of previous damage, unrepaired previous damage, repainting
- a brief visual or functional inspection of the equipment details if possible.  
*(Functional tests of driver assistance systems are not included in the scope of services!)*
- a photo documentation of the vehicle

## Basis for the order

This product is based on the Alphabet Fuhrpark GmbH guidelines for vehicle returns and valuations. The expert makes the explicit findings in each individual case objectively within the framework of the specified standards based on his or her own expertise.

The vehicle inspection takes place in a disassembled state.

Damage or defects that can only be detected during disassembly/diagnosis work or through advanced knowledge remain within the scope of the prognosis risk. An extended risk exists for concealed defects caused by fraudulent deception and not identifiable by the expert.

Damage or defects resulting from normal use or wear and tear of the vehicle will be accepted according to the applicable standard.

There was no explicit identification or monetary consideration of the expected features within the product.

Features which in their nature and severity slightly exceed normal use but do not constitute unacceptable damage will be documented and identified under signs of use if necessary.

Damage or defects which, according to the underlying standard, can no longer be attributed to normal use or wear and tear are listed in the product under "Depreciating Factors".

Depending on the product specification, a monetary ID can be provided. If this takes place, the costs can be 100% d or pro rata depending on the vehicle's age and mileage.

## Previous damages

According to available information previous damages were repaired at the vehicle. Traces of repairs, which allow conclusions about the area of repair, were not recognizable during the inspection.





Figure 1: Diagonal front (left)



Figure 2: Diagonal front (right)



Figure 3: Diagonal rear (left)



Figure 4: Diagonal rear (right)



Figure 5: Interior - front



Figure 6: Interior - rear





Figure 7: Instrument cluster



Figure 8: Instrument panel



Figure 9: interior 360° view



Figure 10: Cargo area



Figure 11: VIN



Figure 12: Mounted tyres



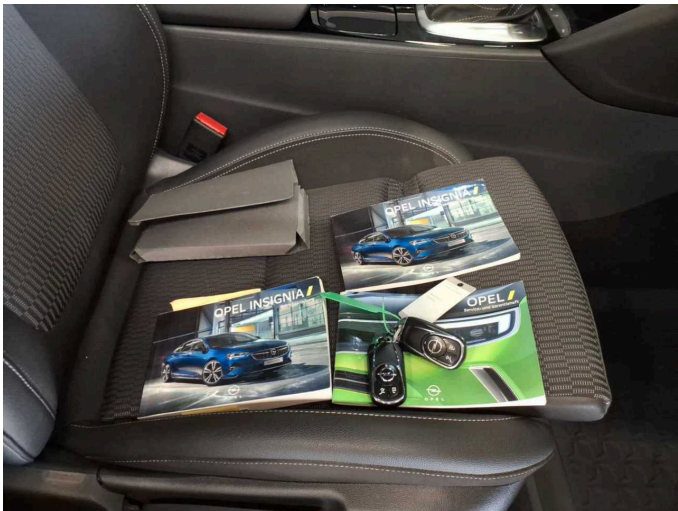

Figure 13: Documents



Figure 14: Additional tyres



Figure 15: Navigation



Figure 16: Misc.



Figure 17: Misc.



Figure 18: Misc.





Figure 19: Misc.

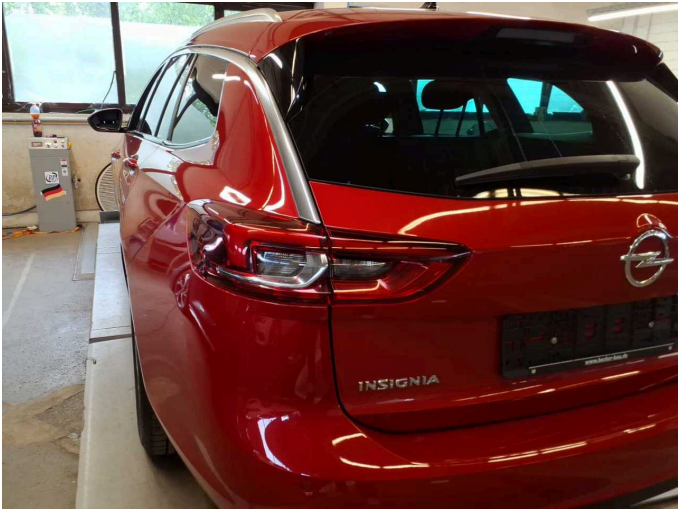

Figure 20: Misc.



Figure 21: Misc.



Figure 22: Misc.



Figure 23: Misc.



Figure 24: Misc.





Figure 25: Misc.



Figure 26: Misc.

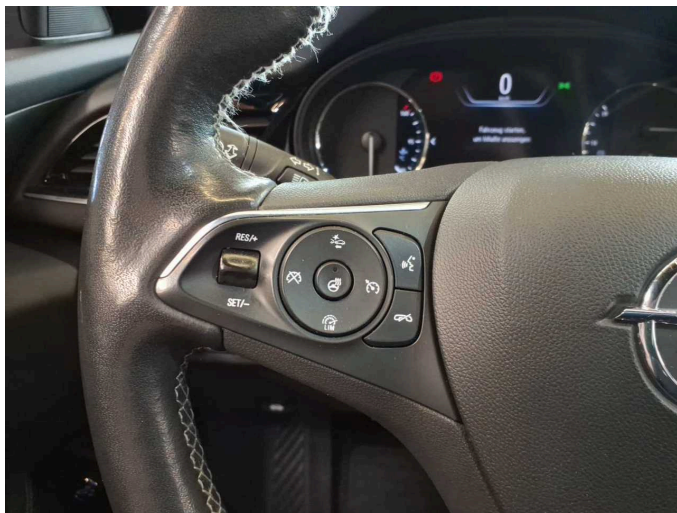

Figure 27: Misc.



Figure 28: Misc.

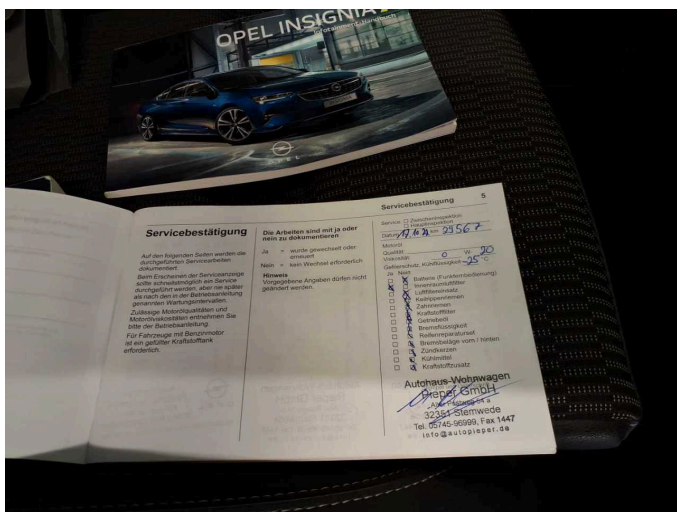

Figure 29: Misc.

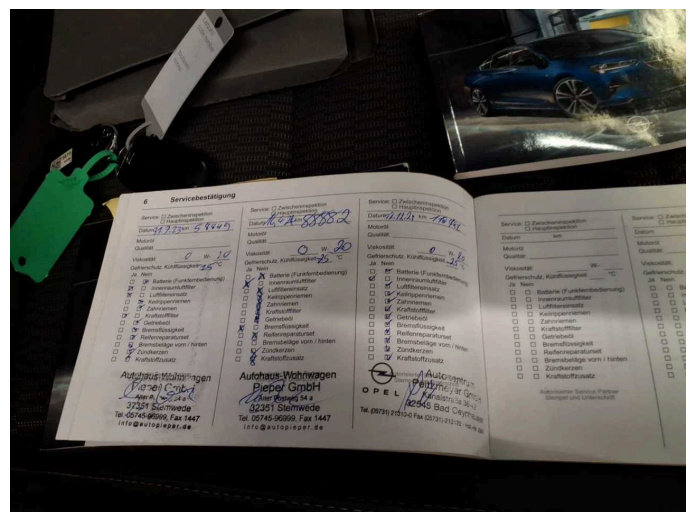

Figure 30: Misc.





Figure 31: Misc.



Figure 32: Misc.



Figure 33: Misc.



Figure 34: Misc.



Damage 1: Equipment: Tirefit filler - Expired - Replace



Damage 2: Wing mirror - right side: Cap - Scratch(es) - Smart repair





**Damage 2:** Wing mirror - right side: Cap - Scratch(es) - Smart repair

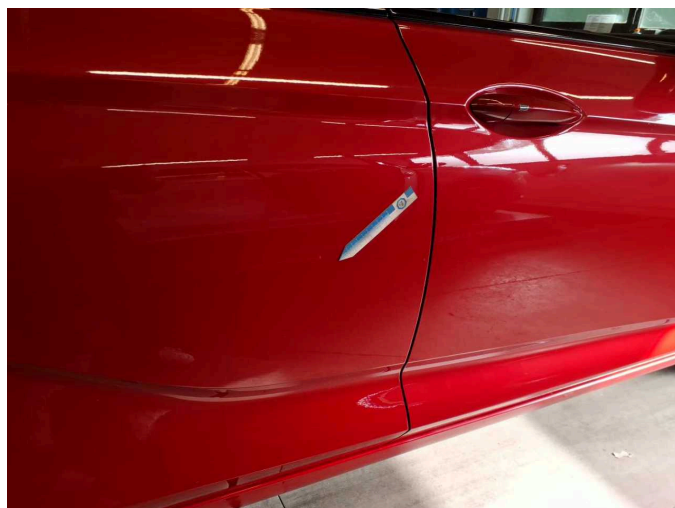

**Damage 3:** Door - rear right side: Door - Scratch(es) - Smart repair

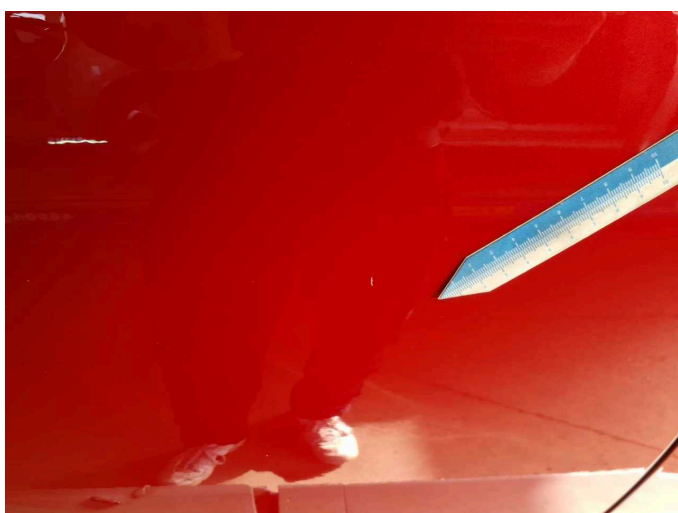

**Damage 3:** Door - rear right side: Door - Scratch(es) - Smart repair



**Damage 4:** Side panel - rear left side: Side panel - Scratch(es) - Smart repair



**Damage 4:** Side panel - rear left side: Side panel - Scratch(es) - Smart repair

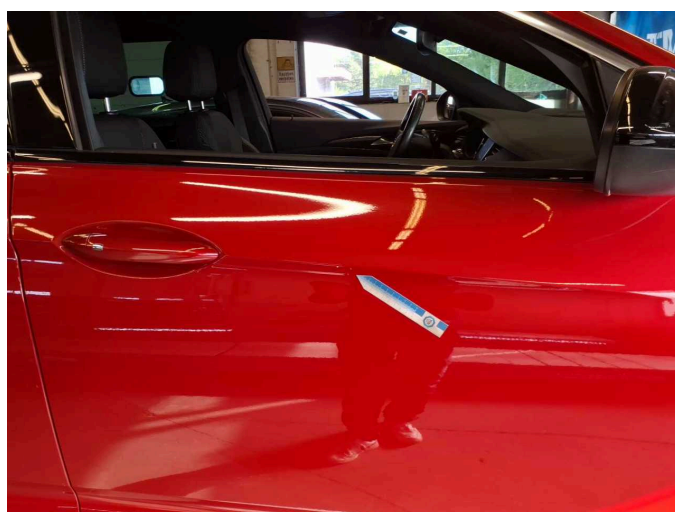

**Damage 5:** Door - front right side: Door - Stone chips - Smart repair



**Damage 5:** Door - front right side: Door - Stone chips - Smart repair



**Damage 6:** Rear bumper: Rear bumper - Scratch(es) - Smart repair



**Damage 6:** Rear bumper: Rear bumper - Scratch(es) - Smart repair

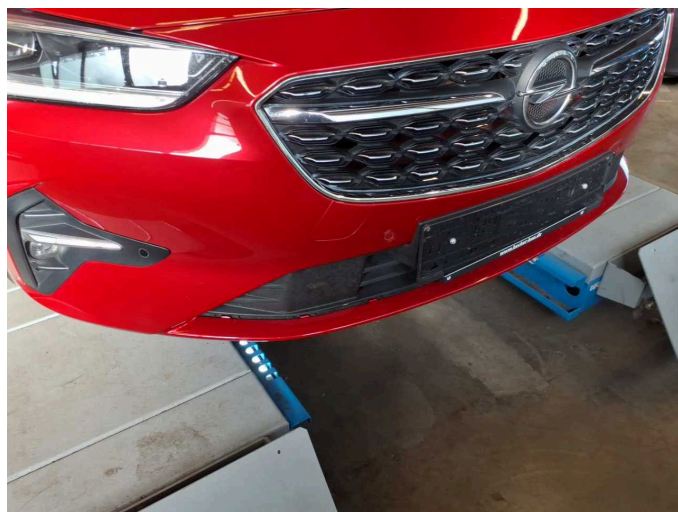

**Damage 7:** Front bumper: Grille - Malposition - Repair

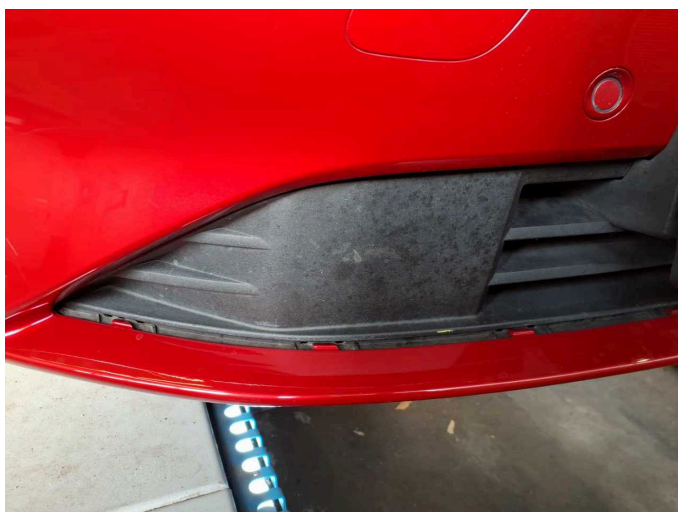

**Damage 7:** Front bumper: Grille - Malposition - Repair

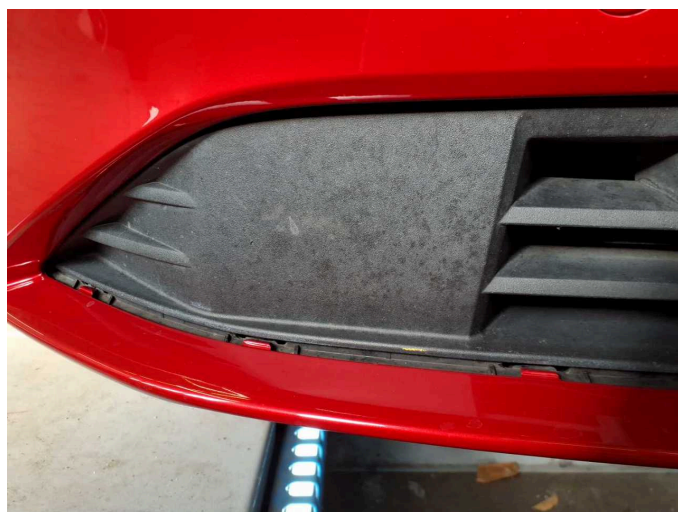

**Damage 7:** Front bumper: Grille - Malposition - Repair





**Damage 7:** Front bumper: Grille - Malposition - Repair



**Damage 8:** 2nd wheel set: 1 alloy rim - Scratch(es) - Loss in value



**Damage 8:** 2nd wheel set: 1 alloy rim - Scratch(es) - Loss in value

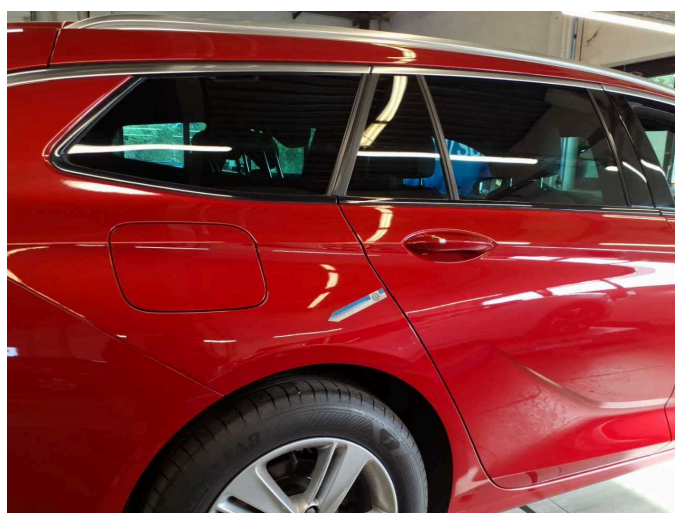

**Damage 9:** Side panel - rear right side: Side panel (Vogelkotverätzung + Kratzer) - Paint defect - Paint

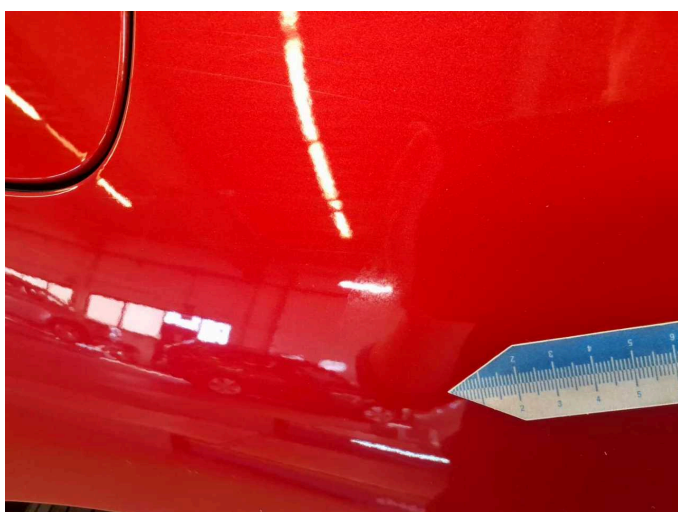

**Damage 9:** Side panel - rear right side: Side panel (Vogelkotverätzung + Kratzer) - Paint defect - Paint

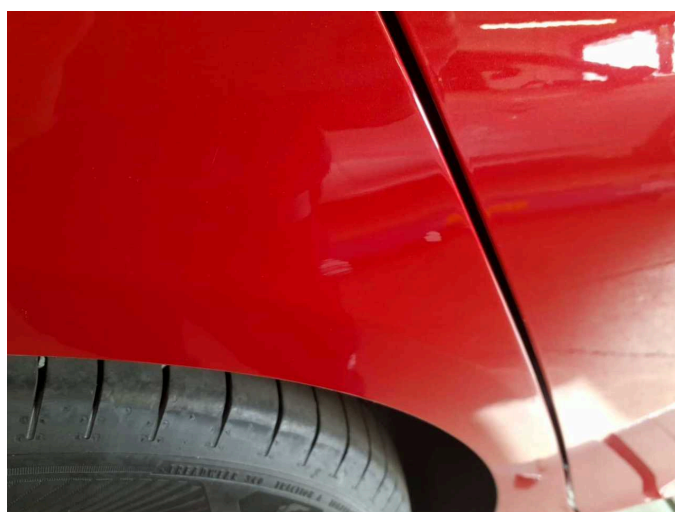

**Damage 9:** Side panel - rear right side: Side panel (Vogelkotverätzung + Kratzer) - Paint defect - Paint



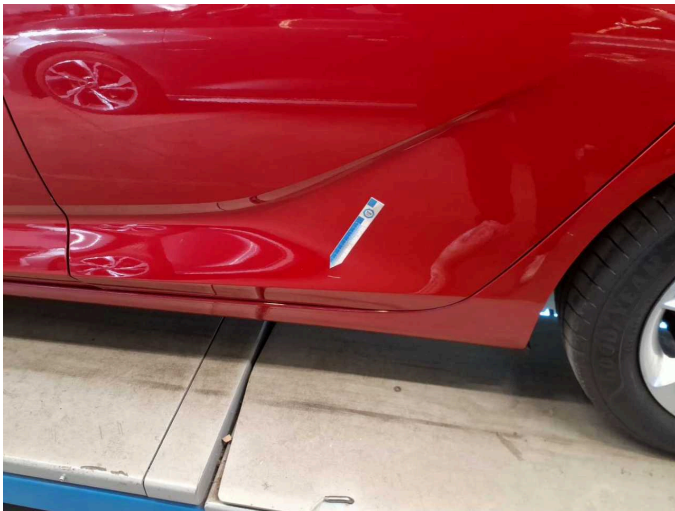

**Damage 10:** Door - rear left side: Door - Scratch(es) - Paint



**Damage 10:** Door - rear left side: Door - Scratch(es) - Paint

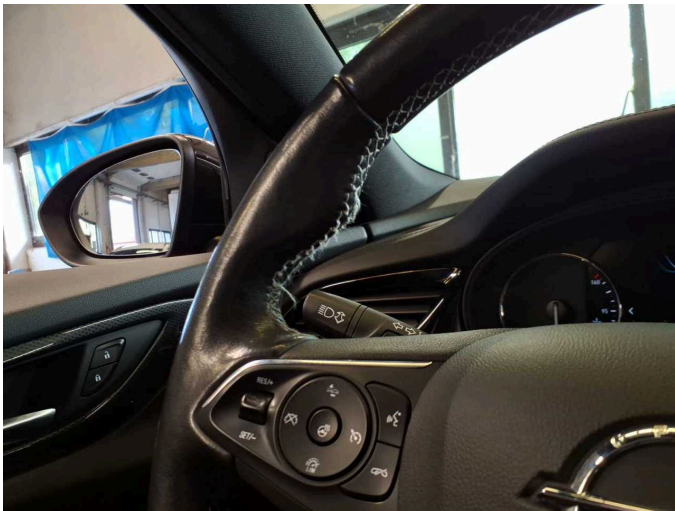

**Wear and tear 2:** Steering system: Steering wheel sheath (Nähte) - Worn - No deduction



**Repainting 1:** Side panel - rear right side, Door - rear right side



**Repainting 1:** Side panel - rear right side, Door - rear right side



**Repainting 1:** Side panel - rear right side, Door - rear right side



**Repainting 1:** Side panel - rear right side, Door - rear right side



# Wartungshistorie

(gemäß Auftraggeber Informationen)

Fahrgestellnummer: W0VZT8GP8M1031972

Hersteller / Modell: OPEL OPEL Insignia Sports Tourer 2.0 Diesel Aut. Business

Datum	KM-Stand	Beschreibung
28.01.2025	120.632	Batterie ern
25.01.2025	120.423	HU + AU
18.12.2024	118.787	Bremsflüssigkeit ern; Luftfiltereinsatz ern; Motoröl b. Wartung; Ölfilter ern; Regelwartungsdienst; Wartung Sonstiges
16.04.2024	88.882	Bremsinspektion vo + hi; Bremse Sonstiges; Bremsklötze hinten; Bremsklötze vorne; Bremsscheiben vorne; Motoröl b. Wartung; Ölfilter ern; Regelwartungsdienst; Wartung Sonstiges
31.07.2023	58.849	Kraftstofffilter ern; Luftfiltereinsatz ern; Motoröl b. Wartung; Ölfilter ern; Regelwartungsdienst; Wartung Sonstiges
17.10.2022	29.567	Motoröl b. Wartung; Ölfilter ern; Regelwartungsdienst; Wartung Sonstiges