



Expertise

Protocol number: 41348970  
Order No. / Reference: 25161452  
Inspection date: 3 Sept 2025

Manufacturer: Opel	Model: Insignia Sports Tourer 2.0 Diesel 4x4 Aut. Business
VIN: W0VZT8GP3N1025160	



Vehicle details	
Manufacturer / Type / Model / Equipment	
Opel Insignia Sports Tourer 2.0 Diesel 4x4 Aut. Business	
Vehicle Identification number	W0VZT8GP3N1025160
Mileage (Read)	192,682 km
First registration	18 Aug 2022
Number of holders	1
Next periodical technical inspection	08/2027
(Report on hand)	
Power / Engine displacement	128 kw / 1,995 ccm
Fuel type / Cylinder	Diesel / 4
Gearbox / Number of gears	Automatic / 8
Type of drive	All-wheel drive
Type of vehicle	Station wagon
Colour / colour code	Jade Weiß
Doors / Seats	5 / 5
Upholstery type	Leather
Colour of upholstery	Black
Re/Import	no
Driving readiness	Roadworthy



## Vehicle details

<b>Maintenance booklet / proof</b>	digital proof / complete	<b>Next maintenance in</b>	56 %
<b>Last maintenance on / at</b>	06/2025 at 179,706 km		
<b>Key is / should be</b>	2 / 2	<b>FZG documents</b>	ZB#2 (B) was available (copy), ZB#1 (S) was not available
		<b>Letter No.</b>	GN176578
<b>Previous damage / Accident</b>	None detectable	<b>Repainting</b>	None detectable
<b>Inspection conditions</b>	sufficient	<b>Lifting equipment / pit</b>	yes
<b>Test drive</b>	Not performed	<b>Engine function test</b>	Performed
<b>Driving readiness</b>	Roadworthy		
<b>Manufacturer key number/ type code number</b>	1844 / AMJ 00093		
<b>Emission standard</b>	EURO6;WLTP;AP;PI/CI; M, N1 I	<b>Fine dust sticker</b>	
<b>Permitted total weight</b>	2,330 kg	<b>Empty weight</b>	

## Tyres

### Mounted tyres

#	Tyre size	Type of tyre	Manufacturer	Tread depth
1)	225/55 R17 97Y	Summer tyres on Light alloy	Pirelli	5mm / 4mm
2)	225/55 R17 97Y	Summer tyres on Light alloy	Pirelli	5mm / 5mm

### Additional tyres

#	Tyre size	Type of tyre	Manufacturer	Tread depth
1)	225/55 R17 101V	Winter tyres on Light alloy	Pirelli	3mm / 2mm
2)	225/55 R17 101V	Winter tyres on Light alloy	Pirelli	7mm / 7mm

### Replacement

Typ	Tyre size	Type of tyre	Manufacturer	Tread depth
	Tirefit	Expiration date 10/2026		

**Legend:** Tread depth information for tires on the left is in the first place, for tires on the right is in the second place on the axle in the direction of travel



## Equipment

### Standard equipment

- Storage compartments
- Airbag: front airbags and side airbags, driver and front passenger
- Ambient lighting
- Exterior mirrors for driver and passenger side electrically adjustable and heated
- Glasses compartment in the roof lining
- Hexagon decorative strip
- tachometer
- Electronic Stabilization Program (ESP - Plus)
- Forward collision warning with pedestrian detection and automatic emergency braking
- Noise-reducing, laminated front side windows
- Transmission: 8-speed automatic transmission
- Rear window wiper
- Automatic climate control two zones
- Headrests, rear (3 pieces)
- LED headlights
- LED daytime running lights including LED indicators, front and LED taillights
- Center armrest, front
- Parking pilot, front and rear parking aid
- Quickheat rapid heating system
- Radio: Digital radio reception DAB+
- Tire repair kit (including tire sealant and 12-volt compressor (without jack))
- Wheels: Light alloy wheels 7.5 J x 17 in 5 double-spoke design (tires 215/55 R 17)
- Seat belts: Three-point seat belts on all seats
- Visual equipment
- Start/Stop system
- Traction Control (TC) Plus
- Pre-installation for ISOFIX child seat retention system
- Heat-insulating glazing, green tinted
- Adaptive brake light
- Airbag: Head airbag front and rear outside
- 4x4 all-wheel drive
- Anti-lock braking system (ABS)
- Hill Start Assist
- Brake light, third
- Roof rails, silver anodized
- diesel particulate filter
- Electronic brake force distribution (EBD)
- Electric windows front and rear
- Pedestrian protection including active bonnet
- Luggage compartment cover
- Cruise control
- Back window, heater
- Child safety lock in the rear doors, manual
- Front headrests
- Paint finish: Uni
- LED fog lights
- Steering column height/length adjustable
- Make-up mirrors in both sun visors, illuminated
- Parking brake, electric
- Upholstery: Monita fabric/premium leather look including Winter Package 2
- Radio: Multimedia Navi Pro with 8" touchscreen color display
- Tire pressure display
- Rear seat backrest folds forward in a 60:40 ratio
- Power steering
- safety net
- Lane Keeping Assist
- Bumpers painted in body color
- Traffic Sign Assistant
- Immobiliser
- Central locking with radio remote control

### Extra equipment

- Airbag: Side airbags, rear outer (rear seat belt warning for unfastened seat belts (child seat attachment system remains activated))
- Package: Business Premium (Easy-Access Package: Keyless locking and starting system, sensor-controlled tailgate, electric loading sill protection, stainless steel - Charging Package: Wireless charging, 2 USB ports, rear center console - Park & Go: Digital rear view camera, Reversing Assistant, Lane Change Assistant, Blind Spot Warning, in both exterior mirrors - Innovation Package 1: IntelliLux LED Pixel Light, Traffic Sign Assistant - Solar Protect heat-insulating glass, heavily tinted, in the rear)
- Rubber floor mats
- Package: Innovations 2 (automatic transmission) (Head-Up Display - Adaptive Cruise Control (3rd Generation), Stop & Go function - Forward Collision Warning with Pedestrian Detection and Automatic Emergency Braking, active from 4 km/h, range 150 m. If there is a risk of collision, the braking system is prepared and, if necessary, emergency braking / automatic emergency braking is initiated - Traffic Sign Assist)



- Safety package including whisk
- Swiveling trailer coupling (including trailer stability program)

- Upholstery: Siena leather upholstery, perforated, black including Winter Package 4 (Ergonomic active seat, (AGR), driver and passenger -Leather upholstery (leather seat contact surfaces; 2nd row center seat, headrests, door panels and outer seat bolsters in man-made leather) -Seat heating front/rear -Center armrest, rear, with cup holder and through-loading from the luggage compartment - Rear seat backrest with FlexFold function, 40:20:40 forward folding - Door sill plates with OPEL lettering, front -Heated leather steering wheel -Heated ThermoTec windshield -Seat Comfort Equipment 2 - Charging Package)

### Brief expert findings

Documents submitted	At the time of the inspection, the registration certificate Part 2 (letter) was available, but the registration certificate Part 1 (certificate) was not. (Copy)
VIN comparison	The vehicle identification number (VIN) was read from the vehicle and its conformity with the submitted documents was verified during the inspection by the undersigned.
Inspection	The inspection conditions were sufficient for the assessment of the vehicle. Lifting equipment and a pit were available for examining the vehicle.
Test drive	No test drive/maneuvering was carried out during the inspection of the vehicle.
Engine function test	An engine test run was performed.
Driving readiness	The vehicle was drivable at the time of inspection.

### Wear and tear

No.	Component group	Description
1	Body	Underbody panelling - Scratch(es) - No deduction
2	Front bumper	Front bumper - Stone chips - No deduction
3	Steering system	Steering wheel - Abrasion - No deduction
4	2nd wheel set	2 tyres - Does not meet the leasing specifications - No deduction
5	2nd wheel set	1 alloy rim - Scratched - No deduction
6	Side panel - rear right side	Side panel - Scratch(es) - No deduction
7	Rear bumper	Rear bumper - Scratch(es) - No deduction
8	Door - rear right side	Door - Scratch(es) - No deduction

The vehicle shows signs of wear commensurate with its age and use.

### Order/Scope of order

The order was placed to prepare a sales report for the vehicle described. This includes the following:

- Description of core relevant information about the vehicle
- Documentation of equipment features  
(*Delivery by third-party service providers*)
- Documentation of damage, defects, missing parts
- Documentation of previous damage, unrepaired previous damage, repainting
- a brief visual or functional inspection of the equipment details if possible.  
(*Functional tests of driver assistance systems are not included in the scope of services!*)
- a photo documentation of the vehicle



## Basis for the order

This product is based on the Alphabet Fuhrpark GmbH guidelines for vehicle returns and valuations. The expert makes the explicit findings in each individual case objectively within the framework of the specified standards based on his or her own expertise.

The vehicle inspection takes place in a disassembled state.

Damage or defects that can only be detected during disassembly/diagnosis work or through advanced knowledge remain within the scope of the prognosis risk. An extended risk exists for concealed defects caused by fraudulent deception and not identifiable by the expert.

Damage or defects resulting from normal use or wear and tear of the vehicle will be accepted according to the applicable standard.

There was no explicit identification or monetary consideration of the expected features within the product.

Features which in their nature and severity slightly exceed normal use but do not constitute unacceptable damage will be documented and identified under signs of use if necessary.

Damage or defects which, according to the underlying standard, can no longer be attributed to normal use or wear and tear are listed in the product under "Depreciating Factors".

Depending on the product specification, a monetary ID can be provided. If this takes place, the costs can be 100% d or pro rata depending on the vehicle's age and mileage.

## Previous damages

Apparently, no repaired previous damage could be found on the vehicle.

## Comments

- Winterradsatz ist kein Bestandteil des Auslieferumfangs.





**Figure 1:** Diagonal front (left)



**Figure 2:** Diagonal front (right)



**Figure 3:** Diagonal rear (left)



**Figure 4:** Diagonal rear (right)



**Figure 5:** Interior - front



**Figure 6:** Interior - rear





Figure 7: Instrument cluster



Figure 8: Instrument panel



Figure 9: interior 360° view



Figure 10: Cargo area



Figure 11: VIN



Figure 12: Mounted tyres



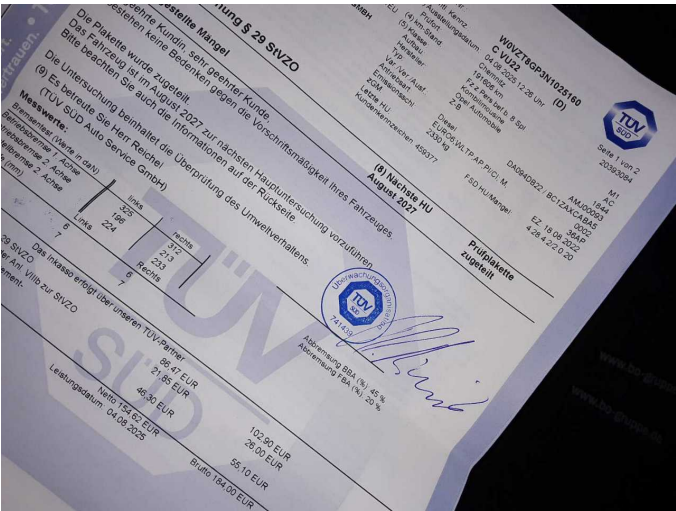

Figure 13: Documents

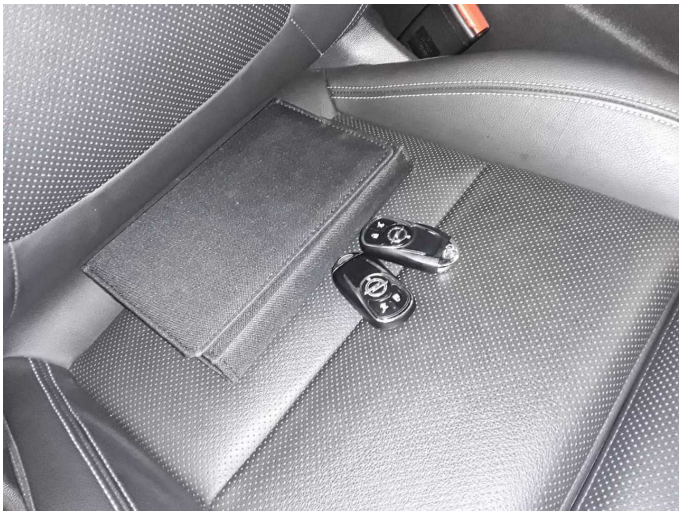

Figure 14: Documents



Figure 15: Documents



Figure 16: Additional tyres



Figure 17: Navigation



Figure 18: Misc.





Figure 19: Misc.



Figure 20: Misc.



Figure 21: Misc.



Figure 22: Misc.



**Wear and tear 3:** Steering system: Steering wheel - Abrasion - No deduction



**Wear and tear 3:** Steering system: Steering wheel - Abrasion - No deduction

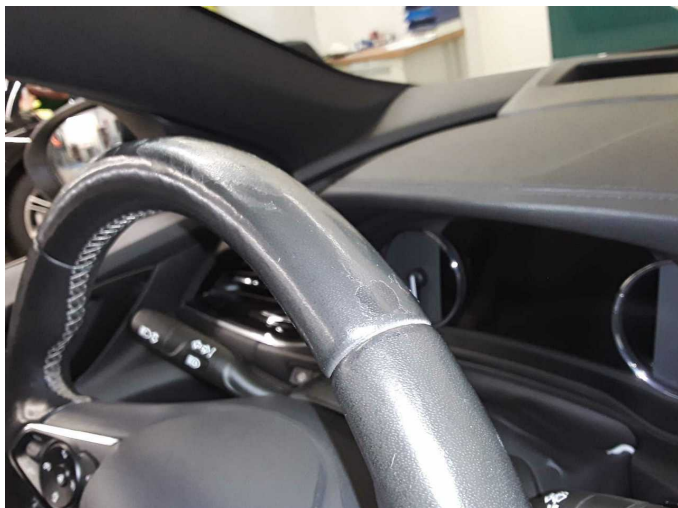

**Wear and tear 3:** Steering system: Steering wheel - Abrasion - No deduction



**Wear and tear 5:** 2nd wheel set: 1 alloy rim - Scratched - No deduction



**Wear and tear 5:** 2nd wheel set: 1 alloy rim - Scratched - No deduction



# Wartungshistorie

(gemäß Auftraggeber Informationen)

Fahrgestellnummer: W0VZT8GP3N1025160

Hersteller / Modell: OPEL OPEL Insignia Sports Tourer 2.0 Diesel 4x4 Aut. Business

Datum	KM-Stand	Beschreibung
04.08.2025	191.602	Bremsklötze hinten; Bremsscheiben hinten; HU + AU
05.06.2025	179.706	Kraftstofffilter ern; Luftfiltereinsatz ern; Motoröl b. Wartung; Ölfilter ern; Regelwartungsdienst; Wartung Sonstiges
13.12.2024	151.244	Bremsklötze vorne; Bremsscheiben vorne; Motoröl b. Wartung; Ölfilter ern; Regelwartungsdienst; Wartung Sonstiges
12.07.2024	120.134	Bremsflüssigkeit; Bremsflüssigkeit ern; Bremsklötze hinten; Bremsscheiben hinten; Kraftstofffilter ern; Luftfiltereinsatz ern; Motoröl b. Wartung; Ölfilter ern; Regelwartungsdienst; Wartung Sonstiges
18.01.2024	89.922	Bremsklötze vorne; Bremsscheiben + Klötze v; Bremsscheiben vorne; Motoröl b. Wartung; Ölfilter ern; Regelwartungsdienst; Wartung Sonstiges
24.07.2023	59.613	Bremsklötze hinten; Bremsscheiben hinten; Kraftstofffilter ern; Motoröl b. Wartung; Ölfilter ern; Regelwartungsdienst; Wartung Sonstiges
09.02.2023	30.039	Motoröl b. Wartung; Ölfilter ern; Regelwartungsdienst; Wartung Sonstiges