



Expertise

Protocol number: 39905399
Order No. / Reference: 24614594
Inspection date: 26 May 2025

| | |
|------------------------|--|
| Manufacturer: Opel | Model: Insignia Sports Tourer 2.0 Direct InjectionTurbo Elegance |
| VIN: W0VZT8ER1N1005204 | |



| Vehicle details | |
|--|--------------------------|
| Manufacturer / Type / Model / Equipment | |
| Opel Insignia Sports Tourer 2.0 Direct InjectionTurbo Elegance | |
| Vehicle Identification number | W0VZT8ER1N1005204 |
| Mileage (Read) | 47,360 km |
| First registration | 30 Mar 2022 |
| Number of holders | 1 |
| Power / Engine displacement | 147 kw / 1,998 ccm |
| Fuel type / Cylinder | Petrol / 4 |
| Gearbox / Number of gears | Automatic / 9 |
| Type of drive | Front drive |
| Type of vehicle | Station wagon |
| Colour / colour code | Diamant Schwarz Metallic |
| Doors / Seats | 5 / 5 |
| Upholstery type | Cloth |
| Colour of upholstery | Black-Anthracite |
| Vehicle with smoke odor | no |



Vehicle details

| | | | |
|--|------------------------------|--------------------------------|---|
| Maintenance booklet / proof | digital proof / incomplete | Next maintenance in | 0 % |
| Last maintenance on / at | 03/2024 at 26,629 km | | |
| Key is / should be | 2 / 2 | FZG documents | ZB#2 (B) was available (copy), ZB#1 (S) was not available |
| | | Letter No. | GJ649959 |
| Previous damage / Accident | None detectable | Repainting | None detectable |
| Inspection conditions | Sufficient | Lifting equipment / pit | yes |
| Test drive | Not performed | Engine function test | Performed |
| Manufacturer key number/ type code number | 1844 / ALZ 00134 | | |
| Emission standard | EURO6;WLTP;AP;PI/CI; M, N1 I | Fine dust sticker | |
| Permitted total weight | 2,215 kg | Empty weight | |

Tyres

Mounted tyres

| # | Tyre size | Type of tyre | Manufacturer | Tread depth |
|----|-----------------|-----------------------------|--------------|-------------|
| 1) | 225/55 R17 101V | Winter tyres on Light alloy | Pirelli | 7mm / 7mm |
| 2) | 225/55 R17 101V | Winter tyres on Light alloy | Pirelli | 7mm / 7mm |

Additional tyres

| # | Tyre size | Type of tyre | Manufacturer | Tread depth |
|----|-----------------|-----------------------------|--------------|-------------|
| 1) | 225/55 R17 101V | Summer tyres on Light alloy | Continental | 8mm / 8mm |
| 2) | 225/55 R17 101V | Summer tyres on Light alloy | Continental | 8mm / 8mm |

Replacement

| Typ | Tyre size | Type of tyre | Manufacturer | Tread depth |
|-----|-----------|-------------------------|--------------|-------------|
| | Tirefit | Expiration date 10/2026 | | |

Legend: Tread depth information for tires on the left is in the first place, for tires on the right is in the second place on the axle in the direction of travel

Equipment

Standard equipment

- Storage compartments (storage compartment in the center console, pockets in the front doors, suitable for 1.5-liter drinks bottles, pockets in the rear doors, suitable for 1-liter drinks bottles, cup holder in the center console, illuminated glove compartment)
- Anti-lock braking system (ABS) (with cornering brake control (CBC) and brake assist)
- Hill Start Assist
- Roof rails, silver anodized
- tachometer
- Electronic Stabilization Program (ESP - Plus)
- Chassis: FlexRide Premium chassis (Innovative chassis system with adaptive driving style recognition and three selectable driving modes: Standard, Sport (customizable) and Tour, incl. - Electronic damper control - Speed-dependent power steering - Networking of all driving dynamics systems)
- Cruise control
- Transmission: 9-speed automatic transmission
- Rear window wiper
- Automatic climate control two zones
- Headrests, rear (3 pieces) (height adjustable)
- LED fog lights
- Steering column height/length adjustable
- Make-up mirrors in both sun visors, illuminated
- Gasoline particulate filter (maintenance-free)
- Electric parking brake (including 12-volt socket)
- Parking pilot, front and rear parking aid
- Upholstery: Billy fabric, black
- Radio: Digital radio reception DAB+
- Radio: Multimedia radio with 7" touchscreen color display (7 speakers, music recognition (title, album, artist, cover) for audio devices with USB connection, Bluetooth audio streaming, hands-free system via Bluetooth, smartphone integration via Apple CarPlay and Android Auto, 4 x 20 watts, 50 favorite memories, speed-dependent volume and bass control, FM/AM, Autostore, RDS-EON, 2 USB ports and Aux-in, steering wheel remote control, 3.5" driver information display, dual tuner, graphic equalizer)
- Seat belts: Three-point seat belts on all seats (belt force limiters and pretensioners on the front and outer rear seats - warning audible and illuminated warning lights for unfastened seat belts on all seats)
- Lane Keeping Assist (warning if the driver unintentionally leaves the lane (between 60 km/h and 180 km/h) via a warning light in the driver information display. The Lane Keeping Assist also alerts the driver by gently counter-steering, but does not control the vehicle continuously.)
- Bumpers painted in body color
- Traction Control (TC) Plus (traction control with engine and brake intervention)
- Airbag: Front airbags and side airbags, driver and front passenger (front and side airbags, front passenger, deactivatable)
- Airbag: Head airbag front and rear outside
- Ambient lighting (dashboard and doors (front))
- Exterior mirrors for driver and passenger side electrically adjustable and heated (manually folding)
- Brake light, third
- Hexagon decorative strip
- Electronic brake force distribution (EBD)
- Driver information display, 3.5"
- Electric windows front and rear (with touch function and anti-pinch protection)
- Forward collision warning with pedestrian detection and automatic emergency braking
- Pedestrian protection including active bonnet
- Luggage compartment cover (extendable with convenient operation)
- Back window, heater
- Child safety lock in the rear doors, manual
- Front headrests (height adjustable)
- LED headlights (headlight range adjustment, automatic)
- LED daytime running lights including LED indicators, front and LED taillights
- Center armrest, front
- Package: Innovations 1 (IntelliLux LED Pixel Light - Adaptive LED matrix headlights: city light, motorway light, country road light, static curve light, cornering light, parking light, high beam: traffic-dependent dimming taking into account preceding and oncoming traffic, automatic headlight range control - traffic sign assistant)
- Tire repair kit (including tire sealant and 12-volt compressor (without jack))
- Tire pressure indicator (with tire pressure warning - direct system with automatic calibration after wheel change)
- Wheels: Light alloy wheels 7.5 J x 17 in 5 double-spoke design (tires 215/55 R 17)
- Rear seat backrest folds forward in a 60:40 ratio
- Power steering (speed-dependent)
- Safety net (for installation behind the 1st or 2nd row of seats)
- Visibility equipment (rain sensor, front)
- Seats: Ergonomic active seat (AGR) driver (length, height and backrest angle manually adjustable - seat angle, electrically adjustable - lumbar support, electropneumatically adjustable in height and length - extendable thigh support, manual - headrest, height and angle adjustable)
- Start/Stop System (Reinforced starter, high-performance battery, brake energy recovery, switch to deactivate the start/stop function)
- Pre-installation for ISOFIX child seat mounting system (rear)
- Central locking with radio remote control (and interior switches)



- Immobiliser
- Heat-insulating glazing, green tinted
- Ignition key, second, foldable

Extra equipment

- Paint finish: metallic
- Additional set of winter tires 225/55 R17
- Package: Winter 1 (AGR, driver) (Seat heating, multi-stage, driver and front passenger - Heated leather steering wheel - Rear seat backrest can be folded forward in a 60:40 ratio - Ergonomic active seat (AGR), driver (length, height and backrest angle manually adjustable, seat angle electrically adjustable, lumbar support electropneumatically adjustable in height and length, extendable thigh support manually, headrest height and angle adjustable) - Heated ThermoTec windshield)

Brief expert findings

| | |
|----------------------|--|
| Documents submitted | At the time of the inspection, the registration certificate part 2 (letter) was available, but the registration certificate part 1 (certificate) was not available. (Copy) |
| VIN comparison | The vehicle identification number (VIN) was read and the undersigned verified that it matched the documents submitted during the inspection. |
| Inspection | The inspection conditions were sufficient for the assessment of the vehicle. Lifting equipment and a pit were available for examining the vehicle. |
| Test drive | No test drive/maneuvering was carried out during the inspection of the vehicle. |
| Engine function test | An engine test run was performed. |

Value reducing factors

| No. | Component group | Description |
|-----|------------------------------|--|
| 1 | Side panel - rear right side | Elbow - dent(s) - Smart repair |
| 2 | Door - front left side | Door - Scratch(es) - Smart repair |
| 3 | 2nd wheel set | 1 alloy rim - Scratched - Loss in value |
| 4 | Misc. | Inspection / maintenance - Expired - Replace |
| 5 | Front bumper | Front bumper - Scratched - Paint |
| 6 | Boot lid / rear door | Boot lid - Dent / paintcoat damage - Paint |
| 7 | Vehicle glazing | Windscreen - Stone chips - Replace |

Wear and tear

| No. | Component group | Description |
|-----|-----------------|-------------------------------------|
| 1 | Bonnet | Bonnet - Stone chips - No deduction |

The vehicle shows signs of wear commensurate with its age and use.



Order/Scope of order

The order was placed to prepare a sales report for the vehicle described. This includes the following:

- Description of core relevant information about the vehicle
- Documentation of equipment features
(Delivery by third-party service providers)
- Documentation of damage, defects, missing parts
- Documentation of previous damage, unrepaired previous damage, repainting
- a brief visual or functional inspection of the equipment details if possible.
(Functional tests of driver assistance systems are not included in the scope of services!)
- a photo documentation of the vehicle

Basis for the order

This product is based on the Alphabet Fuhrpark GmbH guidelines for vehicle returns and valuations. The expert makes the explicit findings in each individual case objectively within the framework of the specified standards based on his or her own expertise.

The vehicle inspection takes place in a disassembled state.

Damage or defects that can only be detected during disassembly/diagnosis work or through advanced knowledge remain within the scope of the prognosis risk. An extended risk exists for concealed defects caused by fraudulent deception and not identifiable by the expert.

Damage or defects resulting from normal use or wear and tear of the vehicle will be accepted according to the applicable standard.

There was no explicit identification or monetary consideration of the expected features within the product.

Features which in their nature and severity slightly exceed normal use but do not constitute unacceptable damage will be documented and identified under signs of use if necessary.

Damage or defects which, according to the underlying standard, can no longer be attributed to normal use or wear and tear are listed in the product under "Depreciating Factors".

Depending on the product specification, a monetary ID can be provided. If this takes place, the costs can be 100% d or pro rata depending on the vehicle's age and mileage.

Previous damages

Apparently, no repaired previous damage could be found on the vehicle.



Figure 1: Diagonal front (left)



Figure 2: Diagonal front (right)



Figure 3: Diagonal rear (left)



Figure 4: Diagonal rear (right)



Figure 5: Interior - front



Figure 6: Interior - rear



Figure 7: Instrument cluster



Figure 8: Instrument panel



Figure 9: interior 360° view



Figure 10: Cargo area

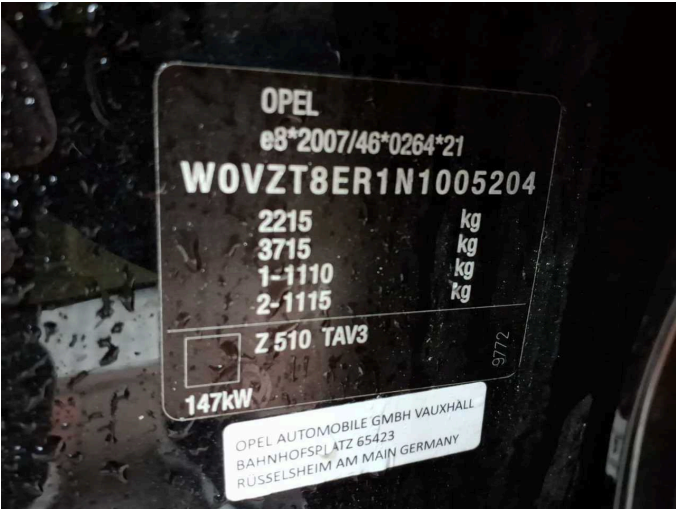

Figure 11: VIN



Figure 12: Mounted tyres

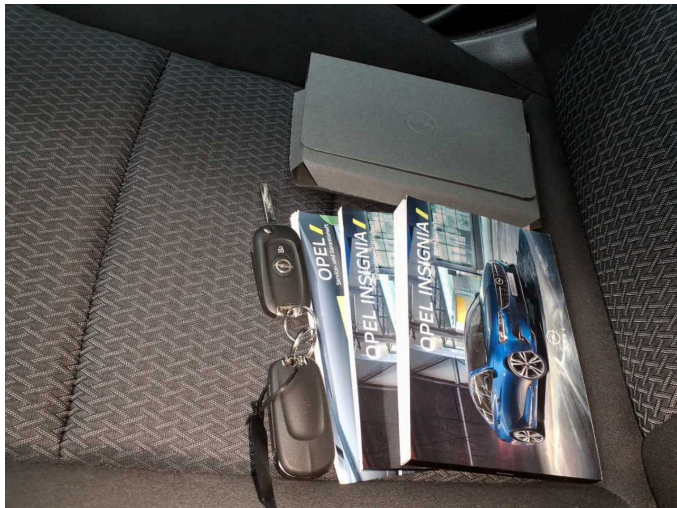

Figure 13: Documents

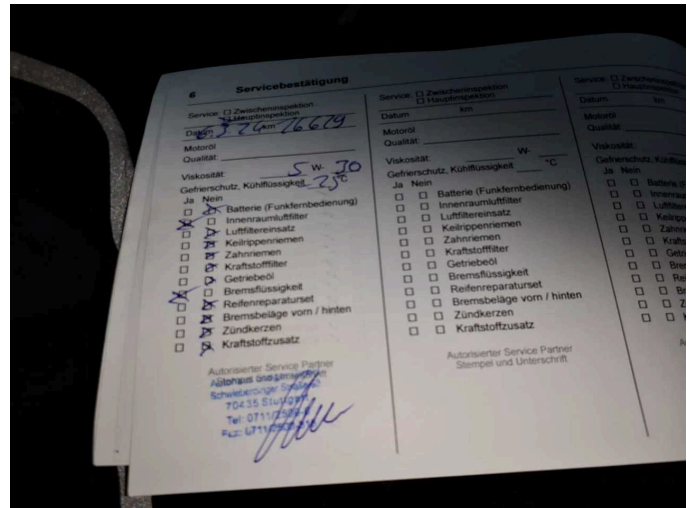

Figure 14: Documents

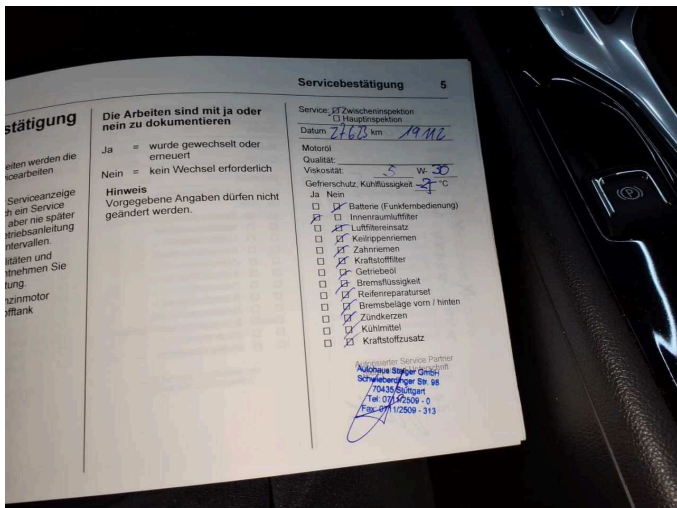

Figure 15: Documents

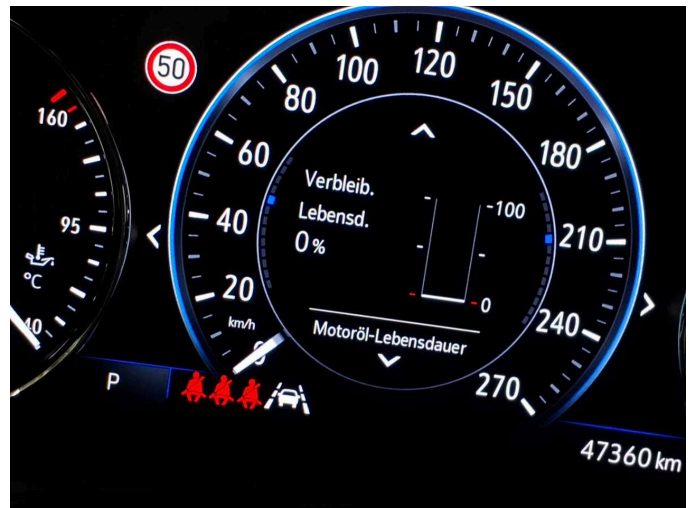

Figure 16: Documents



Figure 17: Additional tyres

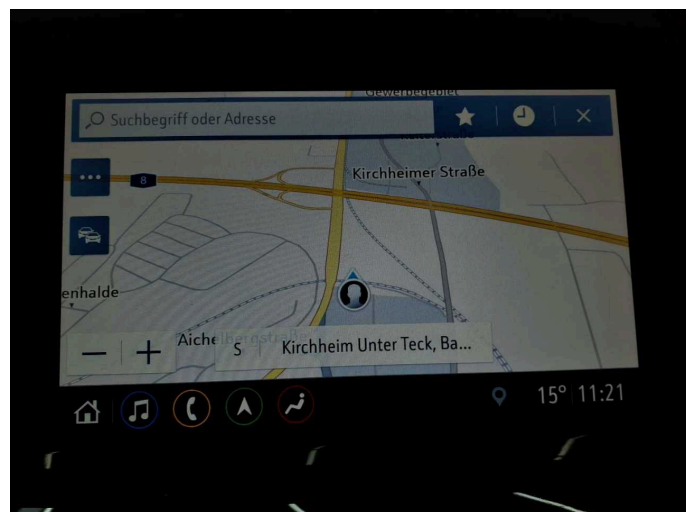

Figure 18: Navigation



Figure 19: Misc.



Figure 20: Misc.



Figure 21: Misc.



Figure 22: Misc.

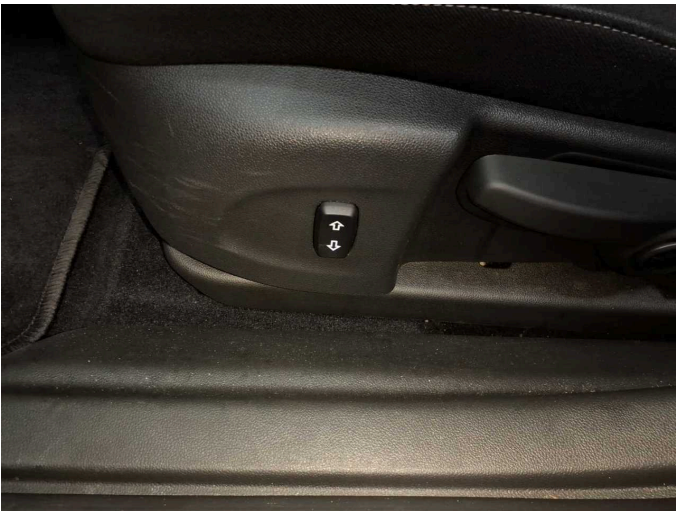

Figure 23: Misc.



Figure 24: Misc.



Figure 25: Misc.

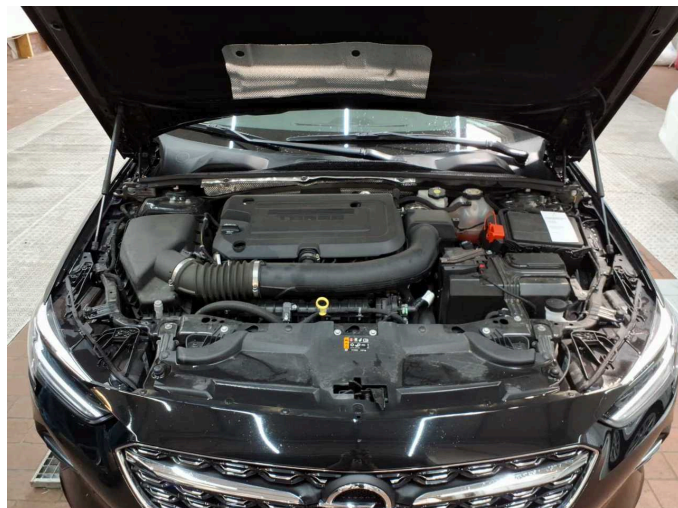

Figure 26: Misc.



Figure 27: Misc.

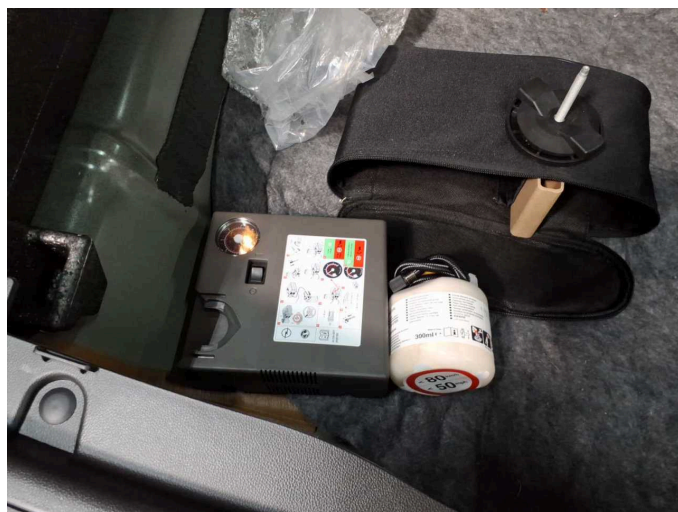

Figure 28: Misc.

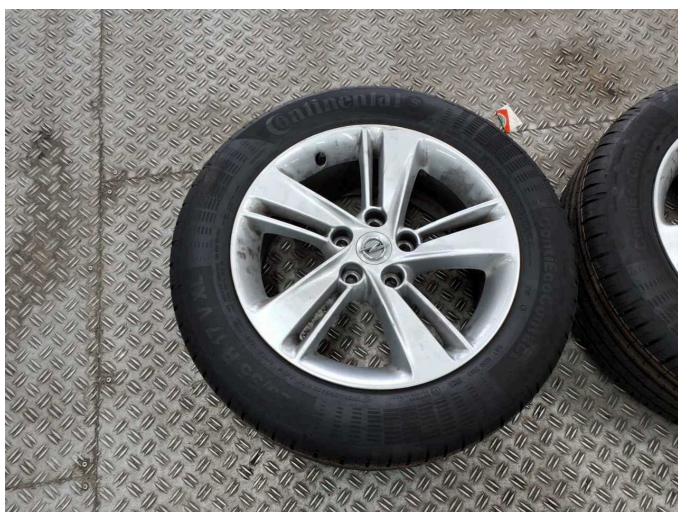

Figure 29: Misc.



Figure 30: Misc.



Damage 1: Side panel - rear right side: Elbow - dent(s) - Smart repair



Damage 1: Side panel - rear right side: Elbow - dent(s) - Smart repair

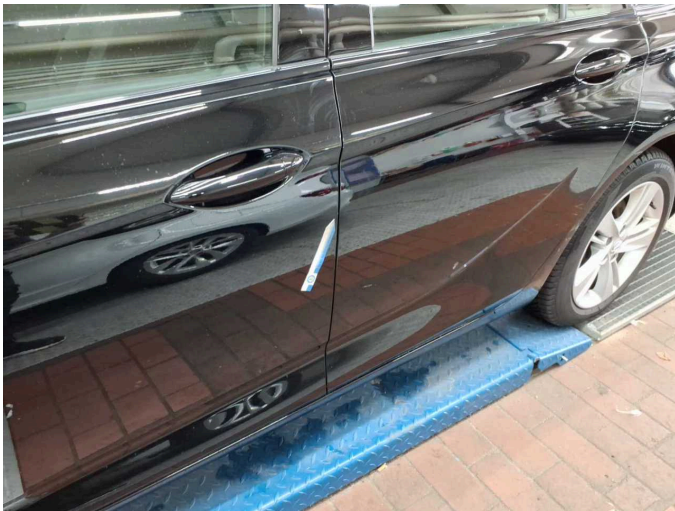

Damage 2: Door - front left side: Door - Scratch(es) - Smart repair



Damage 2: Door - front left side: Door - Scratch(es) - Smart repair

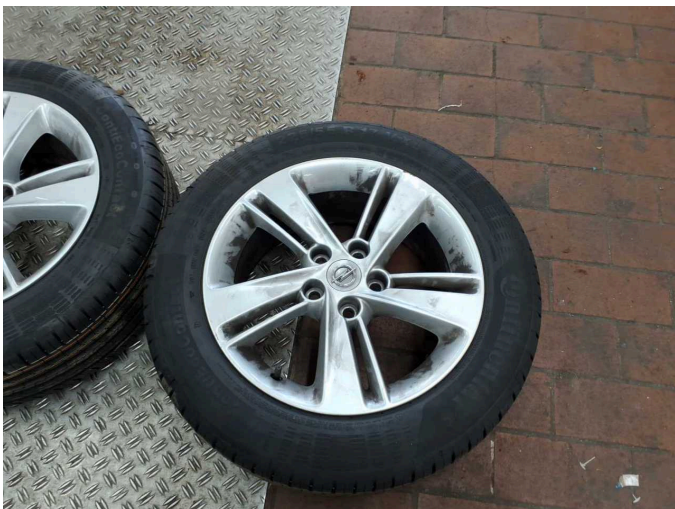

Damage 3: 2nd wheel set: 1 alloy rim - Scratched - Loss in value



Damage 3: 2nd wheel set: 1 alloy rim - Scratched - Loss in value



Damage 4: Misc.: Inspection / maintenance - Expired - Replace



Damage 5: Front bumper: Front bumper - Scratched - Paint



Damage 5: Front bumper: Front bumper - Scratched - Paint



Damage 5: Front bumper: Front bumper - Scratched - Paint



Damage 5: Front bumper: Front bumper - Scratched - Paint

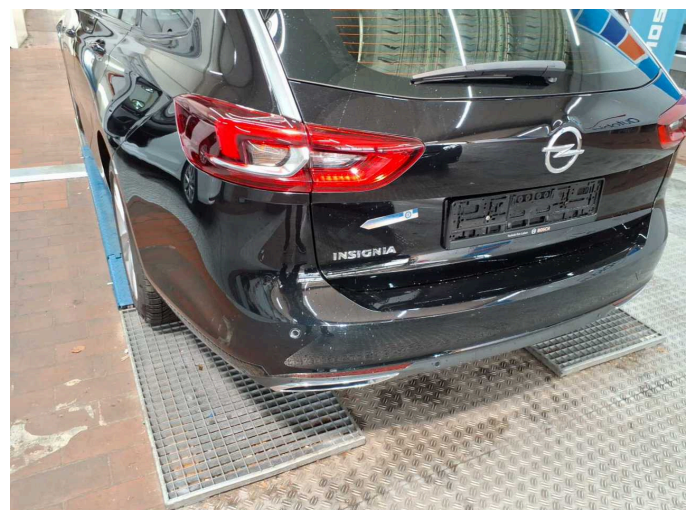

Damage 6: Boot lid / rear door: Boot lid - Dent / paintcoat damage - Paint



Damage 6: Boot lid / rear door: Boot lid - Dent / paintcoat damage - Paint



Damage 6: Boot lid / rear door: Boot lid - Dent / paintcoat damage - Paint

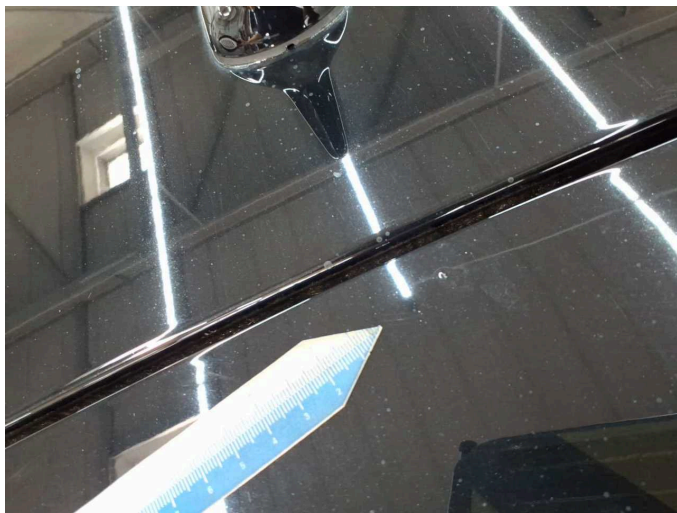

Damage 6: Boot lid / rear door: Boot lid - Dent / paintcoat damage - Paint



Damage 6: Boot lid / rear door: Boot lid - Dent / paintcoat damage - Paint



Damage 6: Boot lid / rear door: Boot lid - Dent / paintcoat damage - Paint

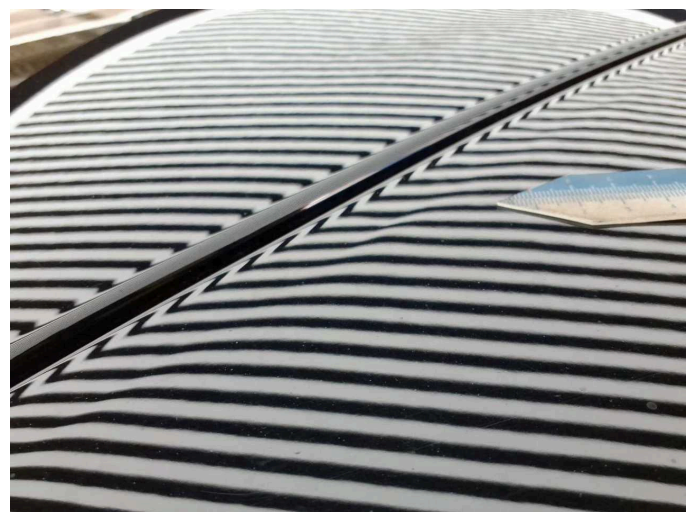

Damage 6: Boot lid / rear door: Boot lid - Dent / paintcoat damage - Paint



Damage 7: Vehicle glazing: Windscreen - Stone chips - Replace

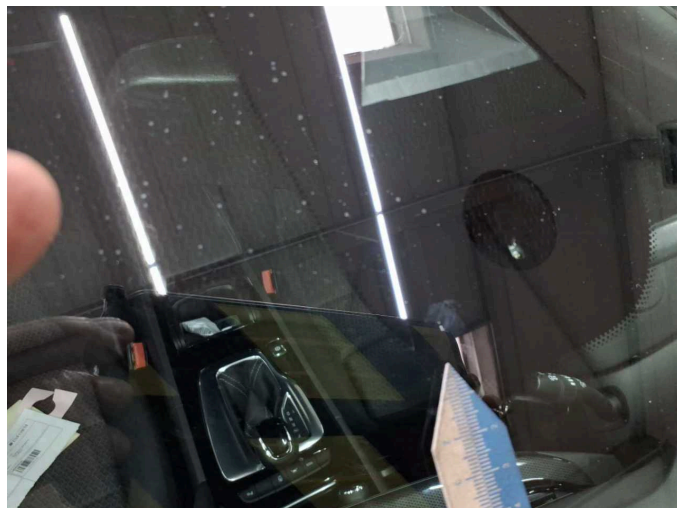

Damage 7: Vehicle glazing: Windscreen - Stone chips - Replace