



Expertise

Protocol number: 41323102  
Order No. / Reference: 25098484  
Inspection date: 29 Aug 2025

Manufacturer: Opel

Model: Insignia Sports Tourer 2.0 Diesel Business

VIN: W0VZT8EP4N1007852



Vehicle details	
Manufacturer / Type / Model / Equipment	
Opel Insignia Sports Tourer 2.0 Diesel Business	
Vehicle Identification number	W0VZT8EP4N1007852
Mileage (Read)	81,593 km
First registration	16 May 2022
Number of holders	1
Power / Engine displacement	128 kw / 1,995 ccm
Fuel type / Cylinder	Diesel / 4
Gearbox / Number of gears	Manual / 6
Type of drive	Front drive
Type of vehicle	Station wagon
Colour / colour code	Jade Weiß
Doors / Seats	5 / 5
Upholstery type	Cloth
Colour of upholstery	Black-Anthracite



## Vehicle details

<b>Maintenance booklet / proof</b>	Available / complete	<b>Next maintenance in</b>	75 %
<b>Last maintenance on / at</b>	05/2025 at 76,138 km		
<b>Key is / should be</b>	2 / 2	<b>FZG documents</b>	ZB#2 (B) was available (copy), ZB#1 (S) was not available
		<b>Letter No.</b>	GJ670371
<b>Previous damage / Accident</b>	None detectable	<b>Repainting</b>	None detectable
<b>Inspection conditions</b>	sufficient	<b>Lifting equipment / pit</b>	yes
<b>Test drive</b>	Not performed	<b>Engine function test</b>	Performed
<b>Manufacturer key number/ type code number</b>	1844 / AMC 00273		
<b>Emission standard</b>	EURO6;WLTP;AP;PI/CI; M, N1 I	<b>Fine dust sticker</b>	
<b>Permitted total weight</b>	2,205 kg	<b>Empty weight</b>	

## Tyres

### Mounted tyres

#	Tyre size	Type of tyre	Manufacturer	Tread depth
1)	225/55 R17 97W	Summer tyres on Light alloy	Bridgestone	2mm / 2mm
2)	225/55 R17 97W	Summer tyres on Light alloy	Bridgestone	5mm / 5mm

### Additional tyres

#	Tyre size	Type of tyre	Manufacturer	Tread depth
1)	225/55 R17 101V	Winter tyres on Light alloy	Pirelli	4mm / 4mm
2)	225/55 R17 101V	Winter tyres on Light alloy	Pirelli	5mm / 5mm

### Replacement

Typ	Tyre size	Type of tyre	Manufacturer	Tread depth
	Tirefit	Expiration date 10/2026		

**Legend:** Tread depth information for tires on the left is in the first place, for tires on the right is in the second place on the axle in the direction of travel



## Equipment

### Standard equipment

- Storage compartments
- Airbag: front airbags and side airbags, driver and front passenger
- Anti-lock braking system (ABS)
- Hill Start Assist
- Brake light, third
- Roof rails, silver anodized
- diesel particulate filter
- Electronic brake force distribution (EBD)
- Electric windows front and rear
- Pedestrian protection including active bonnet
- Luggage compartment cover
- Cruise control
- Back window, heater
- Child safety lock in the rear doors, manual
- Front headrests
- Paint finish: Uni
- LED fog lights
- Steering column height/length adjustable
- Make-up mirrors in both sun visors, illuminated
- Package: Winter 1
- Parking pilot, front and rear parking aid
- Quickheat rapid heating system
- Radio: Multimedia Navi Pro with 8" touchscreen color display
- Wheels: Light alloy wheels 7.5 J x 17 in 5 double-spoke design
- Seat belts: Three-point seat belts on all seats
- Visual equipment
- Lane Keeping Assist
- Bumpers painted in body color
- Traffic Sign Assistant
- Immobiliser
- Central locking with radio remote control
- Adaptive brake light
- Airbag: Head airbag front and rear outside
- Ambient lighting
- Exterior mirrors for driver and passenger side electrically adjustable and heated
- Glasses compartment in the roof lining
- Hexagon decorative strip
- tachometer
- Electronic Stabilization Program (ESP - Plus)
- Forward collision warning with pedestrian detection and automatic emergency braking
- Noise-reducing, laminated front side windows
- Transmission: 6-speed manual transmission
- Rear window wiper
- Automatic climate control two zones
- Headrests, rear (3 pieces)
- LED headlights
- LED daytime running lights including LED indicators, front and LED taillights
- Center armrest, front
- Parking brake, electric
- Upholstery: Billy fabric, black
- Radio: Digital radio reception DAB+
- Tire repair kit
- Tire pressure display
- Rear seat backrest folds forward in a 60:40 ratio
- Power steering
- safety net
- Seats: Ergonomic active seat, (AGR) driver
- Start/Stop system
- Traction Control (TC) Plus
- Pre-installation for ISOFIX child seat retention system
- Heat-insulating glazing, green tinted

### Extra equipment

- Swiveling trailer coupling (including trailer stability program)
- Wheels: Additional set of winter wheels 17" LM SFP
- Park & Go with digital rear view camera (digital rear view camera - reverse assist - lane change assist - blind spot warning, in both exterior mirrors)



## Brief expert findings

Documents submitted	At the time of the inspection, the registration certificate Part 2 (letter) was available, but the registration certificate Part 1 (certificate) was not. (Copy)
VIN comparison	The vehicle identification number (VIN) was read from the vehicle and its conformity with the submitted documents was verified during the inspection by the undersigned.
Inspection	The inspection conditions were sufficient for the assessment of the vehicle. Lifting equipment and a pit were available for examining the vehicle.
Test drive	No test drive/maneuvering was carried out during the inspection of the vehicle.
Engine function test	An engine test run was performed.

## Value reducing factors

No.	Component group	Description
1	Misc.	Main inspection - No evidence - No deduction
2	Trim / covers	Floor mats - Broken / torn - Replace
3	Trim / covers	Door trim - rear right side - Deformed - Smart repair
4	Body	Body - Damage by hail - repair according to calculation

## Order/Scope of order

The order was placed to prepare a sales report for the vehicle described. This includes the following:

- Description of core relevant information about the vehicle
- Documentation of equipment features  
(*Delivery by third-party service providers*)
- Documentation of damage, defects, missing parts
- Documentation of previous damage, unrepaired previous damage, repainting
- a brief visual or functional inspection of the equipment details if possible.  
(*Functional tests of driver assistance systems are not included in the scope of services!*)
- a photo documentation of the vehicle

## Basis for the order

This product is based on the Alphabet Fuhrpark GmbH guidelines for vehicle returns and valuations. The expert makes the explicit findings in each individual case objectively within the framework of the specified standards based on his or her own expertise.

The vehicle inspection takes place in a disassembled state.

Damage or defects that can only be detected during disassembly/diagnosis work or through advanced knowledge remain within the scope of the prognosis risk. An extended risk exists for concealed defects caused by fraudulent deception and not identifiable by the expert.

Damage or defects resulting from normal use or wear and tear of the vehicle will be accepted according to the applicable standard.

There was no explicit identification or monetary consideration of the expected features within the product.

Features which in their nature and severity slightly exceed normal use but do not constitute unacceptable damage will be documented and identified under signs of use if necessary.

Damage or defects which, according to the underlying standard, can no longer be attributed to normal use or wear and tear are listed in the product under "Depreciating Factors".

Depending on the product specification, a monetary ID can be provided. If this takes place, the costs can be 100% d or pro rata depending on the vehicle's age and mileage.

## Previous damages

Apparently, no repaired previous damage could be found on the vehicle.





**Figure 1:** Diagonal front (left)



**Figure 2:** Diagonal front (right)



**Figure 3:** Diagonal rear (left)



**Figure 4:** Diagonal rear (right)



**Figure 5:** Interior - front



**Figure 6:** Interior - rear



Figure 7: Instrument cluster



Figure 8: Instrument panel



Figure 9: interior 360° view ([Online link](#))



Figure 10: Cargo area

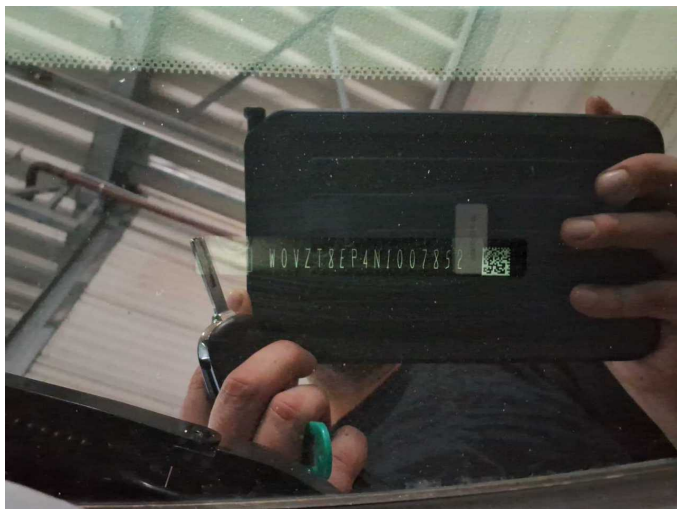

Figure 11: VIN



Figure 12: Mounted tyres



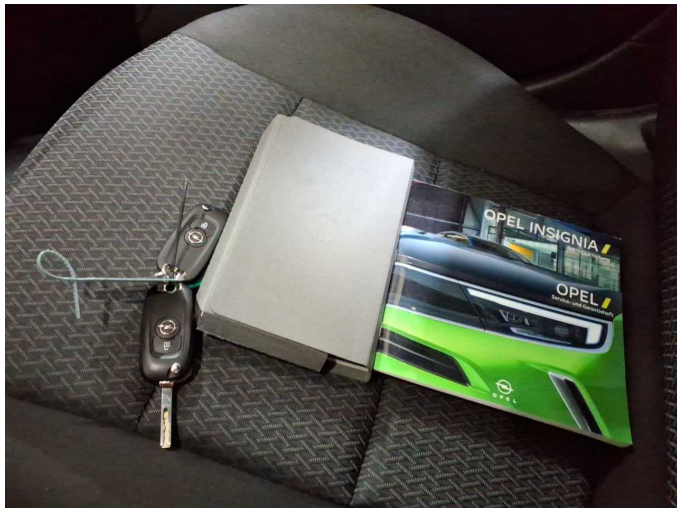

Figure 13: Documents

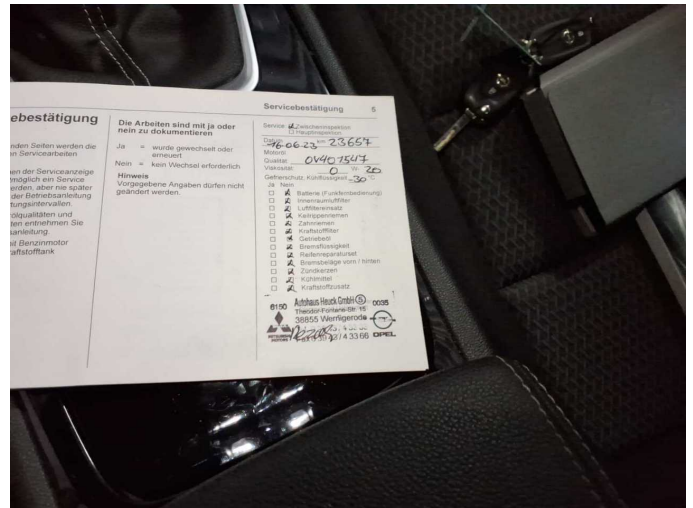

Figure 14: Documents



Figure 15: Documents



Figure 16: Additional tyres

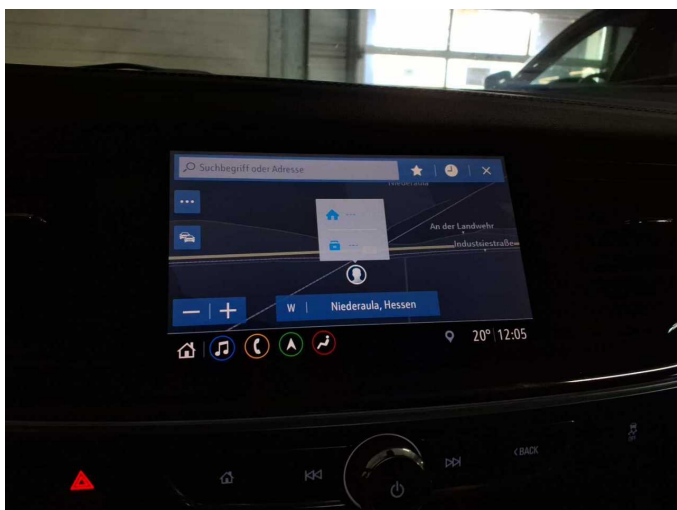

Figure 17: Navigation



Figure 18: Misc.



Figure 19: Misc.

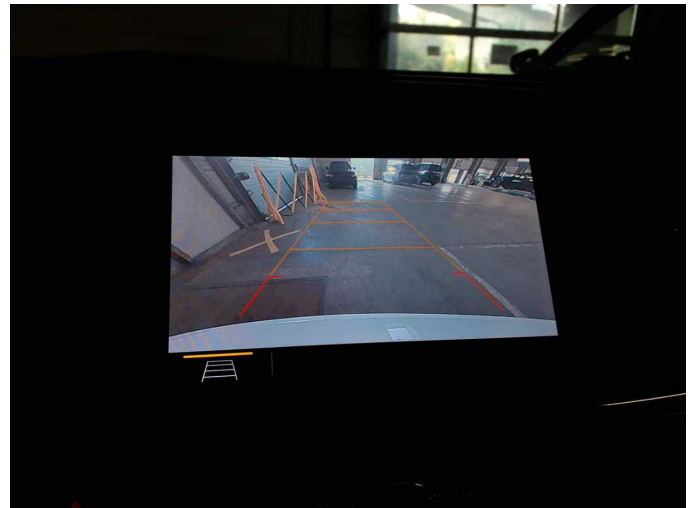

Figure 20: Misc.



Figure 21: Misc.



Figure 22: Misc.



Figure 23: Misc.



Figure 24: Misc.





Figure 25: Misc.



Figure 26: Misc.



Figure 27: Misc.

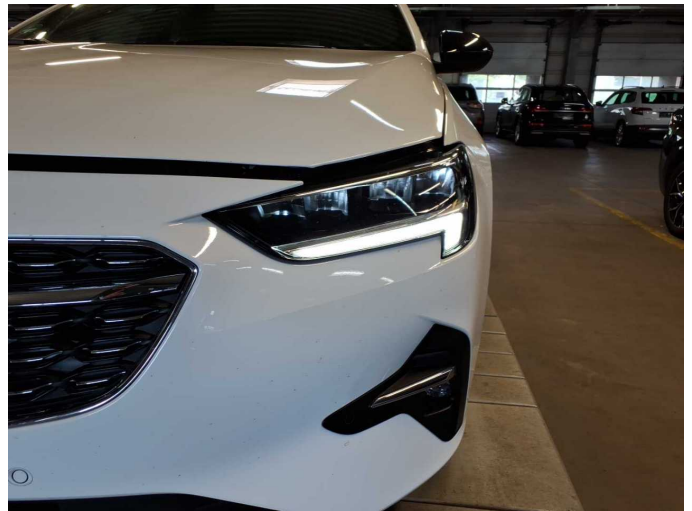

Figure 28: Misc.



Figure 29: Misc.



Figure 30: Misc.

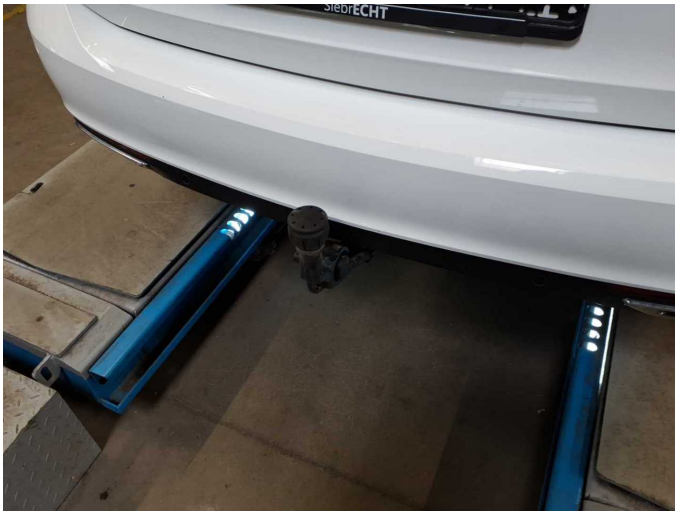



**Figure 31:** Misc.



**Figure 32:** Misc.



**Figure 33:** Misc.



**Damage 2:** Trim / covers: Floor mats - Broken / torn - Replace



**Damage 3:** Trim / covers: Door trim - rear right side - Deformed - Smart repair



**Damage 3:** Trim / covers: Door trim - rear right side - Deformed - Smart repair



**Damage 3:** Trim / covers: Door trim - rear right side - Deformed - Smart repair



**Damage 4:** Body: Body - Damage by hail - repair according to calculation

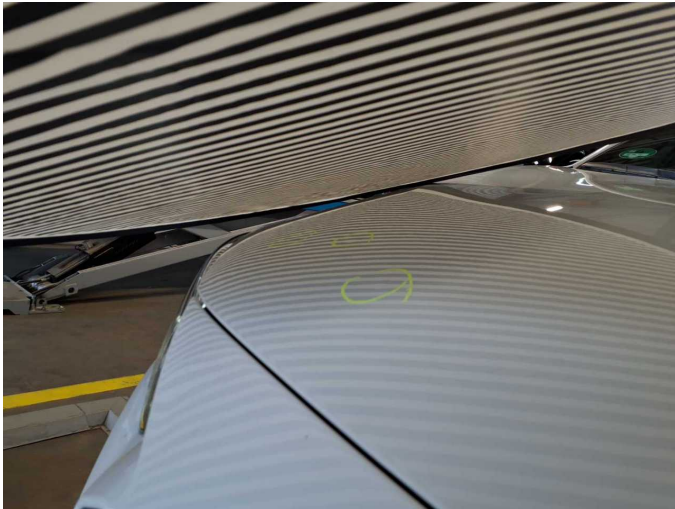

**Damage 4:** Body: Body - Damage by hail - repair according to calculation



**Damage 4:** Body: Body - Damage by hail - repair according to calculation



**Damage 4:** Body: Body - Damage by hail - repair according to calculation



**Damage 4:** Body: Body - Damage by hail - repair according to calculation





**Damage 4:** Body: Body - Damage by hail - repair according to calculation



**Damage 4:** Body: Body - Damage by hail - repair according to calculation

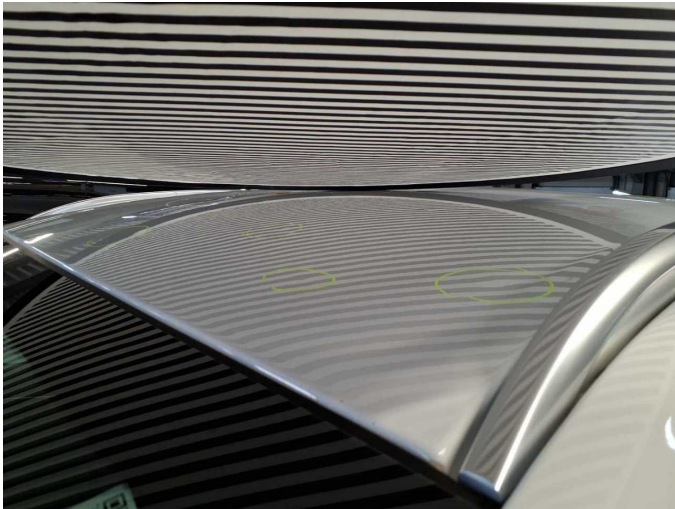

**Damage 4:** Body: Body - Damage by hail - repair according to calculation



**Damage 4:** Body: Body - Damage by hail - repair according to calculation



**Damage 4:** Body: Body - Damage by hail - repair according to calculation

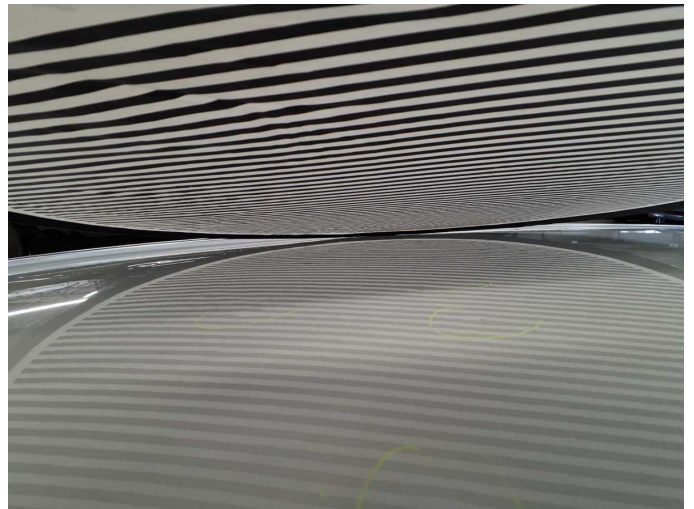

**Damage 4:** Body: Body - Damage by hail - repair according to calculation