



Expertise

Protocol number: 41090791
Order No. / Reference: 25084030
Inspection date: 18 Aug 2025

Manufacturer: Opel

Model: Insignia Sports Tourer 2.0 Diesel Aut. Elegance

VIN: W0VZT8EP0M1032858



| Vehicle details | |
|--|--------------------|
| Manufacturer / Type / Model / Equipment | |
| Opel Insignia Sports Tourer 2.0 Diesel Aut. Elegance | |
| Vehicle Identification number | W0VZT8EP0M1032858 |
| Mileage (Read) | 173,469 km |
| First registration | 6 Dec 2021 |
| Number of holders | 1 |
| Power / Engine displacement | 128 kw / 1,995 ccm |
| Fuel type / Cylinder | Diesel / 4 |
| Gearbox / Number of gears | Automatic / 8 |
| Type of drive | Front drive |
| Type of vehicle | Station wagon |
| Colour / colour code | Jade Weiß |
| Doors / Seats | 5 / 5 |
| Upholstery type | Cloth |
| Colour of upholstery | Grey-Black |



Vehicle details

| | | | |
|--|------------------------------|--------------------------------|---|
| Maintenance booklet / proof | digital proof / complete | Next maintenance in | 27 % |
| Last maintenance on / at | 04/2024 at 124,162 km | | |
| Key is / should be | 2 / 2 | FZG documents | ZB#2 (B) was available (copy), ZB#1 (S) was not available |
| | | Letter No. | GF952063 |
| Previous damage / Accident | Detectable | Repainting | Detectable |
| Inspection conditions | sufficient | Lifting equipment / pit | yes |
| Test drive | Not performed | Engine function test | Performed |
| Manufacturer key number/ type code number | 1844 / AMC 00234 | | |
| Emission standard | EURO6;WLTP;AP;PI/CI; M, N1 I | Fine dust sticker | |
| Permitted total weight | 2,215 kg | Empty weight | |

Tyres

Mounted tyres

| # | Tyre size | Type of tyre | Manufacturer | Tread depth |
|----|-----------------|-----------------------------|--------------|-------------|
| 1) | 245/45 R18 100Y | Summer tyres on Light alloy | Continental | 5mm / 5mm |
| 2) | 245/45 R18 100Y | Summer tyres on Light alloy | Continental | 5mm / 5mm |

Replacement

| Typ | Tyre size | Type of tyre | Manufacturer | Tread depth |
|-----|-----------|-------------------------|--------------|-------------|
| | Tirefit | Expiration date 11/2025 | | |

Legend: Tread depth information for tires on the left is in the first place, for tires on the right is in the second place on the axle in the direction of travel

Equipment

Standard equipment

- | | |
|--|--|
| <ul style="list-style-type: none"> • Storage compartments • Airbag: Head airbag front and rear outside • Ambient lighting • Exterior mirrors for driver and passenger side electrically adjustable and heated • Roof rails, silver anodized • diesel particulate filter • Electronic brake force distribution (EBD) • Driver information display, 3.5" • Forward collision warning with pedestrian detection and automatic emergency braking • Cruise control • Back window, heater • Child safety lock in the rear doors, manual • Front headrests • Paint finish: Uni • LED fog lights • Steering column height/length adjustable • Make-up mirrors in both sun visors, illuminated • Package: Innovations 1 • Parking pilot, front and rear parking aid • Quickheat rapid heating system • Radio: Multimedia Radio 7" touchscreen color display • Tire pressure display • Rear seat backrest folds forward in a 60:40 ratio • Power steering • safety net • Seats: Ergonomic active seat, (AGR) driver • Start/Stop system • Traction Control (TC) Plus • Immobiliser • Central locking with radio remote control | <ul style="list-style-type: none"> • Airbag: Front airbags (multi-stage) and side airbags, driver and front passenger • Anti-lock braking system (ABS) • Hill Start Assist • Brake light, third • Hexagon decorative strip • tachometer • Electronic Stabilization Program (ESP - Plus) • Electric windows front and rear • Pedestrian protection including active bonnet • Luggage compartment cover • Transmission: 8-speed automatic transmission • Rear window wiper • Automatic climate control two zones • Headrests, rear (3 pieces) • LED headlights • LED daytime running lights including LED indicators, front and LED taillights • Center armrest, front • Parking brake, electric • Upholstery: Billy fabric, black • Radio: Digital radio reception DAB+ • Tire repair kit • Wheels: Light alloy wheels 7.5 J x 17 in 5 double-spoke design • Seat belts: Three-point seat belts on all seats • Visual equipment • Lane Keeping Assist • Bumpers painted in body color • Pre-installation for ISOFIX child seat retention system • Heat-insulating glazing, green tinted • Ignition key, second, foldable |
|--|--|

Extra equipment

- | | |
|--|---|
| <ul style="list-style-type: none"> • Swiveling trailer coupling (including trailer stability program) • Wheels: Light alloy wheels 8.5 J x 18 in high-gloss black (multi-spoke) (with tires 245/45 R 18) | <ul style="list-style-type: none"> • Radio: Multimedia Navi Pro with 8" color touchscreen display (Multimedia Radio, voice control for audio, telephone, and navigation, navigation system with SD card storage, road maps for over 30 European countries, 2D and 3D map display, dynamic route guidance via map and/or arrow display and announcements, connected navigation services, predictive navigation, online map updates, real-time traffic information, 8" driver information display, 2 USB ports, steering wheel remote control, Apple CarPlay and Android Auto) |
|--|---|



Brief expert findings

| | |
|----------------------|--|
| Documents submitted | At the time of the inspection, the registration certificate Part 2 (letter) was available, but the registration certificate Part 1 (certificate) was not. (Copy) |
| VIN comparison | The vehicle identification number (VIN) was read and the undersigned verified that it matched the documents submitted during the inspection. |
| Inspection | The inspection conditions were sufficient for the assessment of the vehicle. Lifting equipment and a pit were available for examining the vehicle. |
| Test drive | No test drive/maneuvering was carried out during the inspection of the vehicle. |
| Engine function test | An engine test run was performed. |

Value reducing factors

| No. | Component group | Description |
|-----|-------------------------|---|
| 1 | Boot lid / rear door | Boot lid - dent(s) - Smart repair |
| 2 | Mudguard - right side | Mudguard - right side - Scratch(es) - Smart repair |
| 3 | Roof | Roof rail - left side - Scratched - Smart repair |
| 4 | Instrument panel | Indicator light (Parksensoren) - Specify findings - Diagnosed and repair if necessary |
| 5 | Door - rear right side | Door - Scratch(es) - Paint |
| 6 | Door - front right side | Door - Scratch(es) - Paint |
| 7 | Front bumper | Front bumper - Dent / paintcoat damage - Repair and paint |

Wear and tear

| No. | Component group | Description |
|-----|-----------------|---|
| 1 | Trim / covers | Boot lid - interior trim - Scratch(es) - No deduction |

The vehicle shows signs of wear commensurate with its age and use.

Previous damages

| No. | Previous damage | Extent of damage (Net) |
|-----|--|------------------------|
| 1 | Side - left, Provided by user / customer, from 16 Nov 2024 | 5.198,15 € |

Repainting

| No. | Repainting |
|-----|--|
| 1 | Side panel - rear left side, Professionally carried out, Invoice of repair done Non-existent |
| 2 | Door - rear left side, Professionally carried out, Invoice of repair done Non-existent |
| 3 | Door - front left side, Professionally carried out, Invoice of repair done Non-existent |

Paint coat thickness measurement

| | | | |
|-----------------------------|--------|-----------------------|--------|
| Side panel - rear left side | 268 µm | Door - rear left side | 214 µm |
| Door - front left side | 260 µm | | |



Order/Scope of order

The order was placed to prepare a sales report for the vehicle described. This includes the following:

- Description of core relevant information about the vehicle
- Documentation of equipment features
(Delivery by third-party service providers)
- Documentation of damage, defects, missing parts
- Documentation of previous damage, unrepaired previous damage, repainting
- a brief visual or functional inspection of the equipment details if possible.
(Functional tests of driver assistance systems are not included in the scope of services!)
- a photo documentation of the vehicle

Basis for the order

This product is based on the Alphabet Fuhrpark GmbH guidelines for vehicle returns and valuations. The expert makes the explicit findings in each individual case objectively within the framework of the specified standards based on his or her own expertise.

The vehicle inspection takes place in a disassembled state.

Damage or defects that can only be detected during disassembly/diagnosis work or through advanced knowledge remain within the scope of the prognosis risk. An extended risk exists for concealed defects caused by fraudulent deception and not identifiable by the expert.

Damage or defects resulting from normal use or wear and tear of the vehicle will be accepted according to the applicable standard.

There was no explicit identification or monetary consideration of the expected features within the product.

Features which in their nature and severity slightly exceed normal use but do not constitute unacceptable damage will be documented and identified under signs of use if necessary.

Damage or defects which, according to the underlying standard, can no longer be attributed to normal use or wear and tear are listed in the product under "Depreciating Factors".

Depending on the product specification, a monetary ID can be provided. If this takes place, the costs can be 100% d or pro rata depending on the vehicle's age and mileage.

Previous damages

According to available information previous damages were repaired at the vehicle. Traces of repairs, which allow conclusions about the area of repair, were not recognizable during the inspection.



Figure 1: Diagonal front (left)



Figure 2: Diagonal front (right)



Figure 3: Diagonal rear (left)



Figure 4: Diagonal rear (right)



Figure 5: Interior - front



Figure 6: Interior - rear



Figure 7: Instrument cluster



Figure 8: Instrument panel



Figure 9: interior 360° view ([Online link](#))



Figure 10: Cargo area

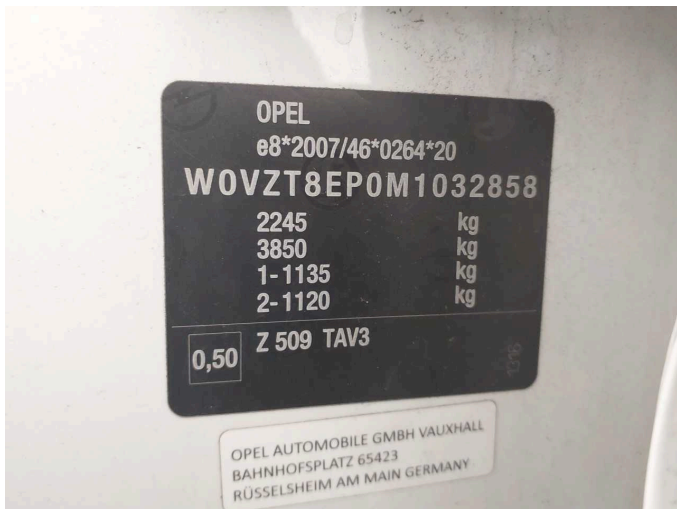

Figure 11: VIN



Figure 12: Mounted tyres



Figure 13: Documents

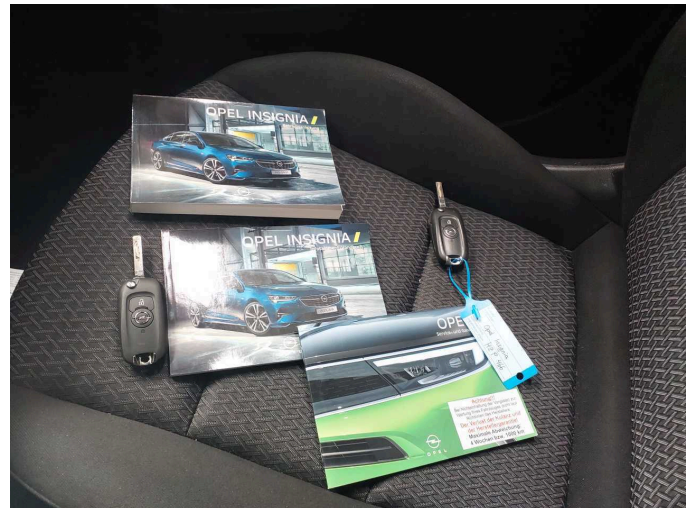

Figure 14: Documents

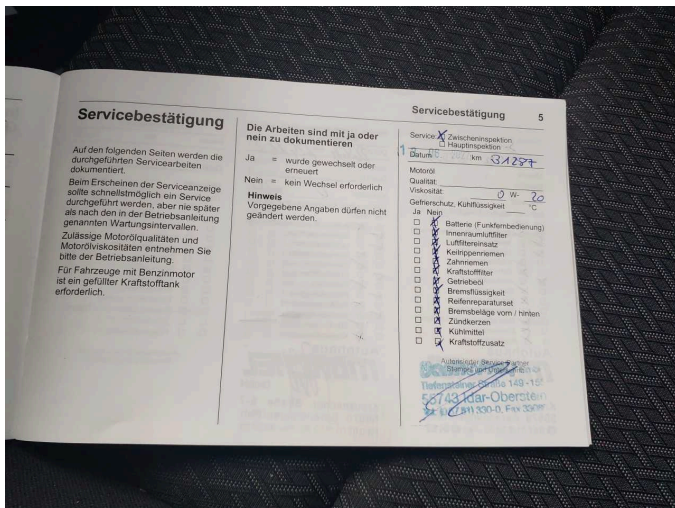

Figure 15: Documents



Figure 16: Documents



Figure 17: Navigation



Figure 18: Misc.



Figure 19: Misc.

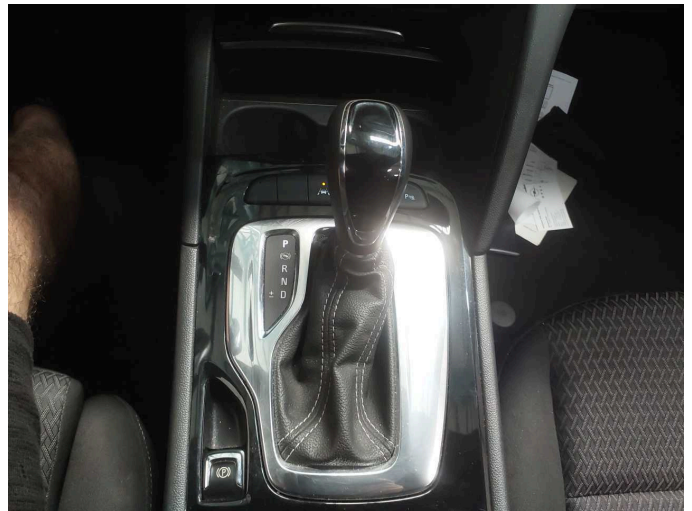

Figure 20: Misc.

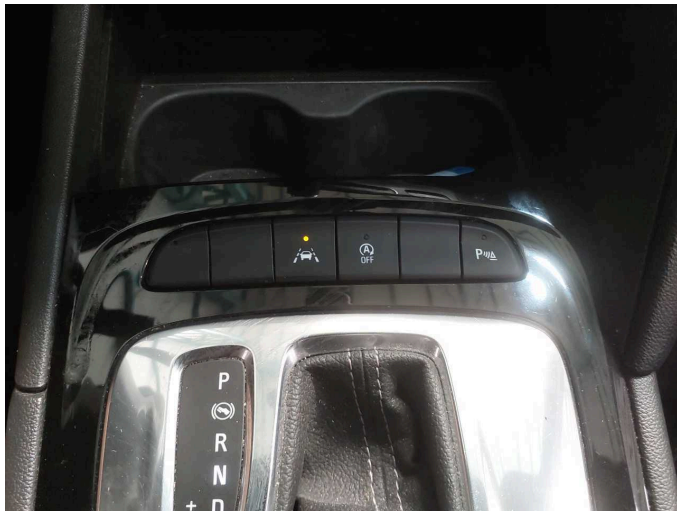

Figure 21: Misc.



Figure 22: Misc.



Figure 23: Misc.

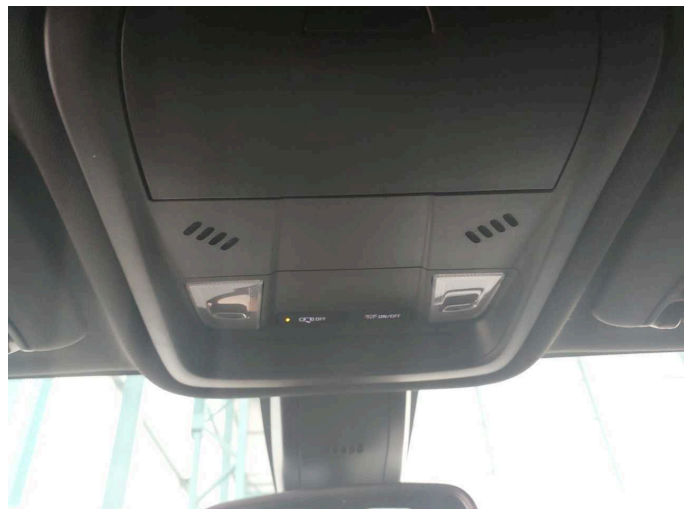

Figure 24: Misc.



Figure 25: Misc.



Figure 26: Misc.



Figure 27: Misc.



Figure 28: Misc.



Figure 29: Misc.

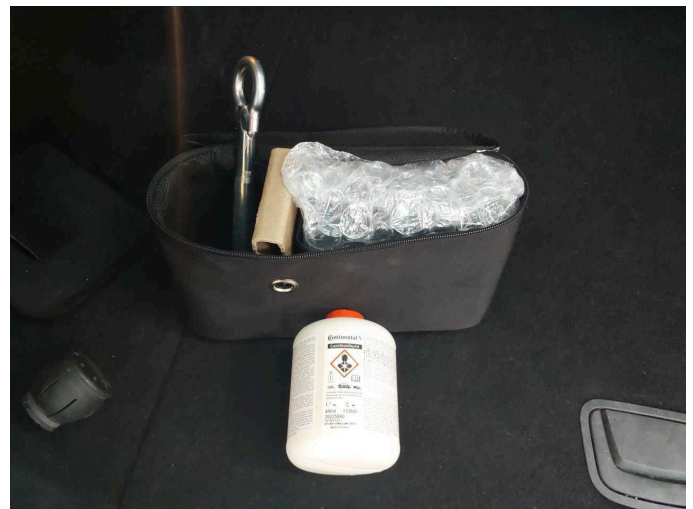

Figure 30: Misc.



Figure 31: Misc.



Figure 32: Misc.



Damage 1: Boot lid / rear door: Boot lid - dent(s) - Smart repair

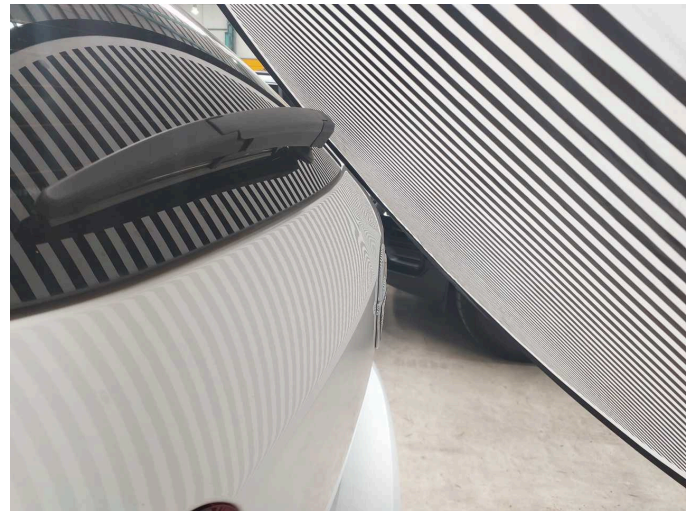

Damage 1: Boot lid / rear door: Boot lid - dent(s) - Smart repair

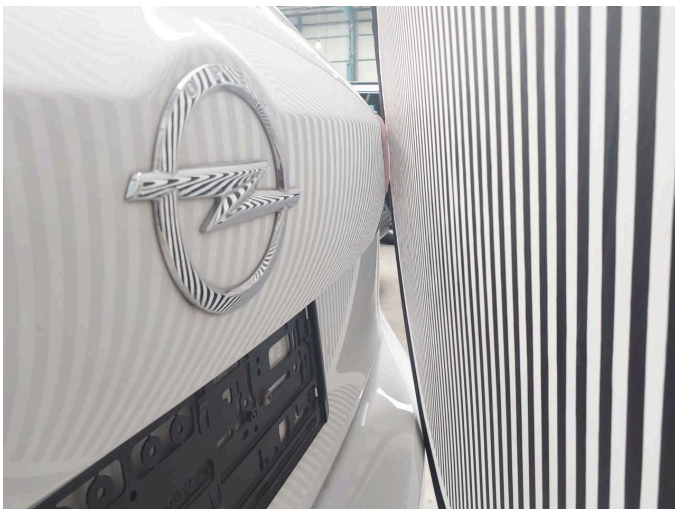

Damage 1: Boot lid / rear door: Boot lid - dent(s) - Smart repair

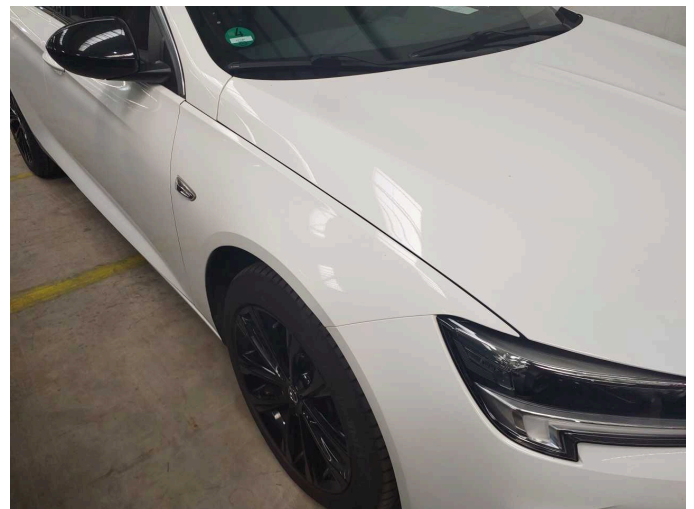

Damage 2: Mudguard - right side: Mudguard - right side - Scratch(es) - Smart repair



Damage 2: Mudguard - right side: Mudguard - right side - Scratch(es) - Smart repair

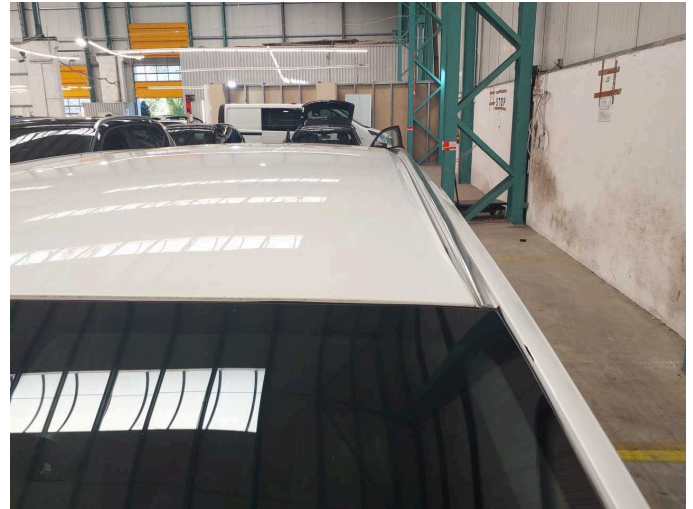

Damage 3: Roof: Roof rail - left side - Scratched - Smart repair



Damage 3: Roof: Roof rail - left side - Scratched - Smart repair



Damage 4: Instrument panel: Indicator light (Parkensoren) - Specify findings - Diagnosed and repair if necessary

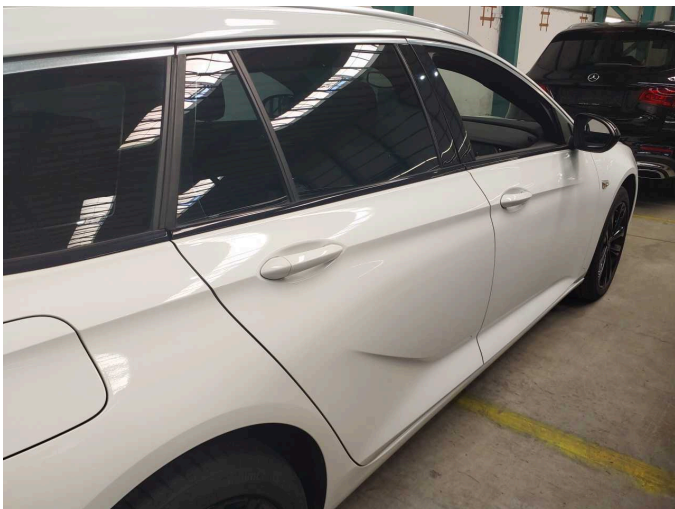

Damage 5: Door - rear right side: Door - Scratch(es) - Paint

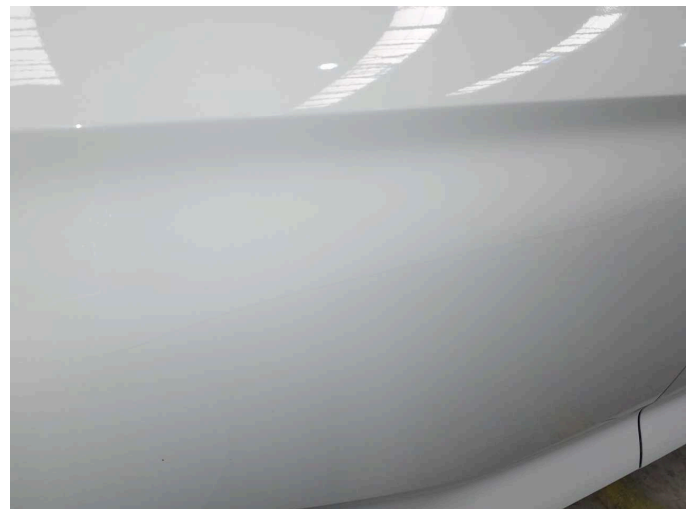

Damage 5: Door - rear right side: Door - Scratch(es) - Paint

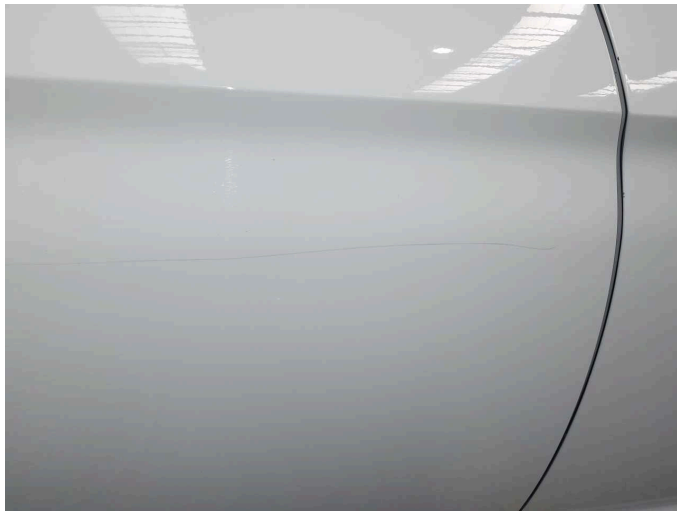

Damage 5: Door - rear right side: Door - Scratch(es) - Paint

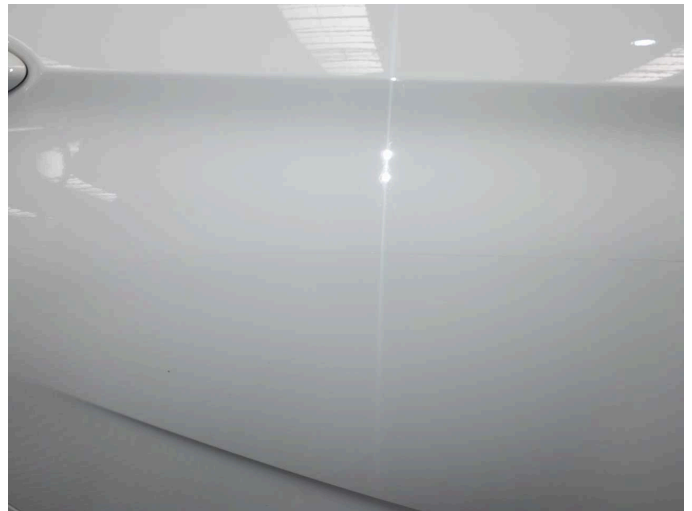

Damage 5: Door - rear right side: Door - Scratch(es) - Paint



Damage 6: Door - front right side: Door - Scratch(es) - Paint



Damage 6: Door - front right side: Door - Scratch(es) - Paint

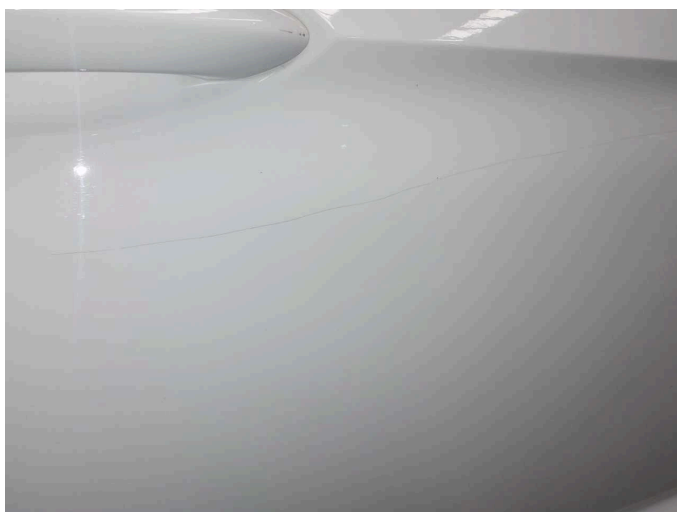

Damage 6: Door - front right side: Door - Scratch(es) - Paint



Damage 6: Door - front right side: Door - Scratch(es) - Paint



Damage 6: Door - front right side: Door - Scratch(es) - Paint



Damage 6: Door - front right side: Door - Scratch(es) - Paint



Damage 6: Door - front right side: Door - Scratch(es) - Paint



Damage 7: Front bumper: Front bumper - Dent / paintcoat damage - Repair and paint



Damage 7: Front bumper: Front bumper - Dent / paintcoat damage - Repair and paint



Damage 7: Front bumper: Front bumper - Dent / paintcoat damage - Repair and paint



Damage 7: Front bumper: Front bumper - Dent / paintcoat damage - Repair and paint



Damage 7: Front bumper: Front bumper - Dent / paintcoat damage - Repair and paint

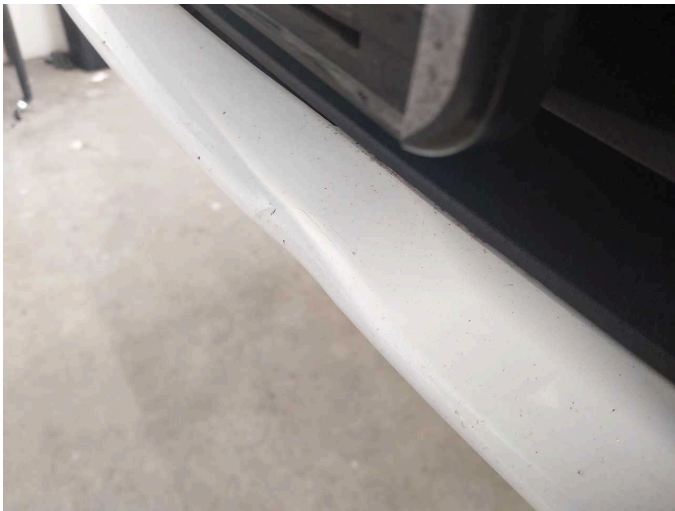

Damage 7: Front bumper: Front bumper - Dent / paintcoat damage - Repair and paint



Damage 7: Front bumper: Front bumper - Dent / paintcoat damage - Repair and paint



Wear and tear 1: Trim / covers: Boot lid - interior trim - Scratch(es) - No deduction



Wear and tear 1: Trim / covers: Boot lid - interior trim - Scratch(es) - No deduction



Wear and tear 1: Trim / covers: Boot lid - interior trim - Scratch(es) - No deduction



Repainting 1: Side panel - rear left side

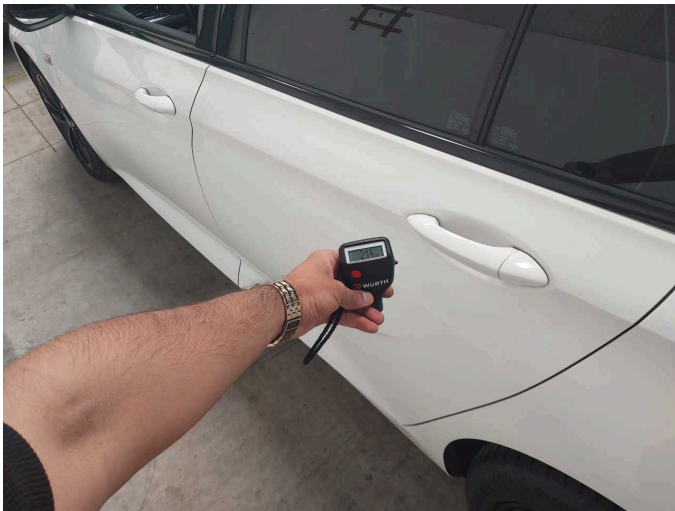

Repainting 2: Door - rear left side



Repainting 3: Door - front left side



Side panel - rear left side: 268 µm



Door - rear left side: 214 µm



Door - front left side: 260 μm