



Expertise

Protocol number: 40826540  
Order No. / Reference: 24880968  
Inspection date: 30 Jul 2025

Manufacturer: Opel

Model: Insignia Sports Tourer 1.5 Diesel Automatik Business

VIN: W0VZT8EN9N1009983



Vehicle details	
Manufacturer / Type / Model / Equipment	
Opel Insignia Sports Tourer 1.5 Diesel Automatik Business	
Vehicle Identification number	W0VZT8EN9N1009983
Mileage (Read)	35,319 km
First registration	2 May 2022
Number of holders	1
Next periodical technical inspection	07/2025
(Report on hand)	
Power / Engine displacement	90 kw / 1,496 ccm
Fuel type / Cylinder	Diesel / 3
Gearbox / Number of gears	Automatic / 8
Type of drive	Front drive
Type of vehicle	Coupe
Colour / colour code	Argonsilber Metallic
Doors / Seats	5 / 5
Upholstery type	Cloth
Colour of upholstery	Black-Anthracite
Vehicle with smoke odor	no



## Vehicle details

<b>Maintenance booklet / proof</b>	digital proof / complete	<b>Next maintenance in</b>	81 %
<b>Last maintenance on / at</b>	05/2025 at 34,389 km		
<b>Key is / should be</b>	2 / 2	<b>FZG documents</b>	ZB#2 (B) was available (copy), ZB#1 (S) was not available
		<b>Letter No.</b>	GJ661180
<b>Previous damage / Accident</b>	None detectable	<b>Repainting</b>	None detectable
<b>Inspection conditions</b>	Sufficient	<b>Lifting equipment / pit</b>	yes
<b>Test drive</b>	Not performed	<b>Engine function test</b>	Performed
<b>Manufacturer key number/ type code number</b>	1844 / AME 00258		
<b>Emission standard</b>	EURO6;WLTP;AP;PI/CI; M, N1 I	<b>Fine dust sticker</b>	
<b>Permitted total weight</b>	2,200 kg	<b>Empty weight</b>	

## Tyres

### Mounted tyres

#	Tyre size	Type of tyre	Manufacturer	Tread depth
1)	215/55 R17 94V	Summer tyres on Light alloy	Michelin	7mm / 7mm
2)	215/55 R17 94V	Summer tyres on Light alloy	Michelin	7mm / 7mm

### Additional tyres

#	Tyre size	Type of tyre	Manufacturer	Tread depth
1)	215/55 R17 98V	Winter tyres (Without wheel rim)	Fulda	6mm / 6mm
2)	215/55 R17 98V	Winter tyres (Without wheel rim)	Fulda	7mm / 7mm

### Replacement

Typ	Tyre size	Type of tyre	Manufacturer	Tread depth
	Tirefit	Expiration date 02/2026		

**Legend:** Tread depth information for tires on the left is in the first place, for tires on the right is in the second place on the axle in the direction of travel

## Equipment

### Standard equipment

- Storage compartments (storage compartment in the center console, pockets in the front doors, suitable for 1.5-liter drinks bottles, pockets in the rear doors, suitable for 1-liter drinks bottles, cup holder in the center console, illuminated glove compartment)
- Anti-lock braking system (ABS) (with cornering brake control (CBC) and brake assist)
- Hill Start Assist
- Roof rails, silver anodized
- diesel particulate filter
- Electronic brake force distribution (EBD)
- Electric windows front and rear (with touch function and anti-pinch protection)
- Pedestrian protection including active bonnet
- Cruise control
- Transmission: 8-speed automatic transmission
- Rear window wiper
- Automatic climate control two zones
- Headrests, rear (3 pieces) (height adjustable)
- LED headlights (headlight range adjustment, automatic)
- LED daytime running lights including LED indicators, front and LED taillights
- Center armrest, front
- Electric parking brake (including 12-volt socket)
- Parking pilot, front and rear parking aid
- Upholstery: Billy fabric, black
- Quickheat rapid heating system
- Radio: Digital radio reception DAB+
- Radio: Multimedia Navi Pro with 8" color touchscreen display (voice control for audio, phone, and navigation, USB port, Bluetooth audio streaming, navigation system with SD card storage, connected navigation services, predictive navigation, online map updates, real-time traffic information, 8" driver information display, steering wheel remote control, Apple CarPlay and Android Auto)
- Wheels: Light alloy wheels 7.5 J x 17 in 5 double-spoke design (tires 215/55 R 17)
- Seat belts: Three-point seat belts on all seats (belt force limiters and pretensioners on the front and outer rear seats - warning audible and illuminated warning lights for unfastened seat belts on all seats)
- Start/Stop System (Reinforced starter, high-performance battery, brake energy recovery, switch to deactivate the start/stop function)
- Bumpers painted in body color
- Traction Control (TC) Plus (traction control with engine and brake intervention)
- Pre-installation for ISOFIX child seat mounting system (rear)
- Immobiliser
- Heat-insulating glazing, green tinted
- Central locking with radio remote control (and interior switches)
- Airbag: Front airbags and side airbags, driver and front passenger (front and side airbags, front passenger, deactivatable)
- Airbag: Head airbag front and rear outside
- Ambient lighting (dashboard and doors (front))
- Exterior mirrors for driver and passenger side electrically adjustable and heated (manually folding)
- Brake light, third
- Hexagon decorative strip
- tachometer
- Electronic Stabilization Program (ESP - Plus)
- Forward collision warning with pedestrian detection and automatic emergency braking
- Luggage compartment cover (extendable with convenient operation)
- Back window, heater
- Child safety lock in the rear doors, manual
- Front headrests (height adjustable)
- Paint finish: Uni
- LED fog lights
- Steering column height/length adjustable
- Make-up mirrors in both sun visors, illuminated
- Package: Winter 1 (AGR, driver) (Seat heating, multi-stage, driver and front passenger - Heated leather steering wheel - Rear seat backrest can be folded forward in a 60:40 ratio - Ergonomic active seat (AGR), driver (length, height and backrest angle manually adjustable, seat angle electrically adjustable, lumbar support electropneumatically adjustable in height and length, extendable thigh support manually, headrest height and angle adjustable) - Heated ThermoTec windshield)
- Tire repair kit (including tire sealant and 12-volt compressor (without jack))
- Tire pressure indicator (with tire pressure warning - direct system with automatic calibration after wheel change)
- Rear seat backrest folds forward in a 60:40 ratio
- Power steering (speed-dependent)
- Safety net (for installation behind the 1st or 2nd row of seats)
- Visibility equipment (rain sensor, front)
- Lane Keeping Assist (warning if the driver unintentionally leaves the lane (between 60 km/h and 180 km/h) via a warning light in the driver information display. The Lane Keeping Assist also alerts the driver by gently counter-steering, but does not control the vehicle continuously.)
- Traffic Sign Assistant (recognition of speed limits, overtaking bans and their cancellation, additional information signs (e.g., in wet or slippery conditions, left/right directions) on standard traffic signs, start and end of motorways, dual carriageways, and traffic-calmed areas, display of the recognized sign in the driver information display (depending on traffic sign quality, visibility, and weather conditions).)



- Ignition key, second, foldable

#### Extra equipment

- Swiveling trailer coupling (including trailer stability program)
- Paint finish: metallic

#### Brief expert findings

Documents submitted	At the time of the inspection, the registration certificate Part 2 (letter) was available, but the registration certificate Part 1 (certificate) was not. (Copy)
VIN comparison	The vehicle identification number (VIN) was read and the undersigned verified that it matched the documents submitted during the inspection.
Inspection	The inspection conditions were sufficient for the assessment of the vehicle. Lifting equipment and a pit were available for examining the vehicle.
Test drive	No test drive/maneuvering was carried out during the inspection of the vehicle.
Engine function test	An engine test run was performed.

#### Value reducing factors

No.	Component group	Description
1	Wing mirror - right side	Cap - Scratched - Smart repair
2	Door - front left side	Door - dent(s) - Smart repair
3	Boot lid / rear door	Boot lid - dent(s) - Smart repair
4	Roof	Roof - dent(s) - Smart repair
5	Rear bumper	Spoiler (+ Reflektor) - Scratched - Replace
6	Front bumper	Front bumper - Scratched - Repair and paint
7	Rear bumper	Rear bumper - Damaged - Replace

#### Wear and tear

No.	Component group	Description
1	Body	Body - Scratch(es) - No deduction

The vehicle shows signs of wear commensurate with its age and use.

#### Order/Scope of order

The order was placed to prepare a sales report for the vehicle described. This includes the following:

- Description of core relevant information about the vehicle
- Documentation of equipment features  
(*Delivery by third-party service providers*)
- Documentation of damage, defects, missing parts
- Documentation of previous damage, unrepaired previous damage, repainting
- a brief visual or functional inspection of the equipment details if possible.  
(*Functional tests of driver assistance systems are not included in the scope of services!*)
- a photo documentation of the vehicle



## Basis for the order

This product is based on the Alphabet Fuhrpark GmbH guidelines for vehicle returns and valuations. The expert makes the explicit findings in each individual case objectively within the framework of the specified standards based on his or her own expertise.

The vehicle inspection takes place in a disassembled state.

Damage or defects that can only be detected during disassembly/diagnosis work or through advanced knowledge remain within the scope of the prognosis risk. An extended risk exists for concealed defects caused by fraudulent deception and not identifiable by the expert.

Damage or defects resulting from normal use or wear and tear of the vehicle will be accepted according to the applicable standard.

There was no explicit identification or monetary consideration of the expected features within the product.

Features which in their nature and severity slightly exceed normal use but do not constitute unacceptable damage will be documented and identified under signs of use if necessary.

Damage or defects which, according to the underlying standard, can no longer be attributed to normal use or wear and tear are listed in the product under "Depreciating Factors".

Depending on the product specification, a monetary ID can be provided. If this takes place, the costs can be 100% d or pro rata depending on the vehicle's age and mileage.

## Previous damages

Apparently, no repaired previous damage could be found on the vehicle.

## Comments

- Winterreifensatz ist kein Bestandteil des Auslieferungsumfangs.





**Figure 1:** Diagonal front (left)



**Figure 2:** Diagonal front (right)



**Figure 3:** Diagonal rear (left)



**Figure 4:** Diagonal rear (right)



**Figure 5:** Interior - front



**Figure 6:** Interior - rear





Figure 7: Instrument cluster



Figure 8: Instrument panel



Figure 9: interior 360° view



Figure 10: Cargo area



Figure 11: VIN



Figure 12: Mounted tyres



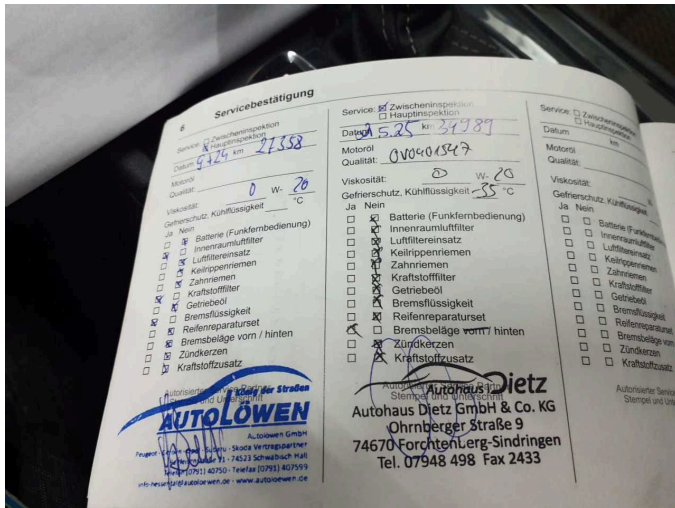

Figure 13: Documents

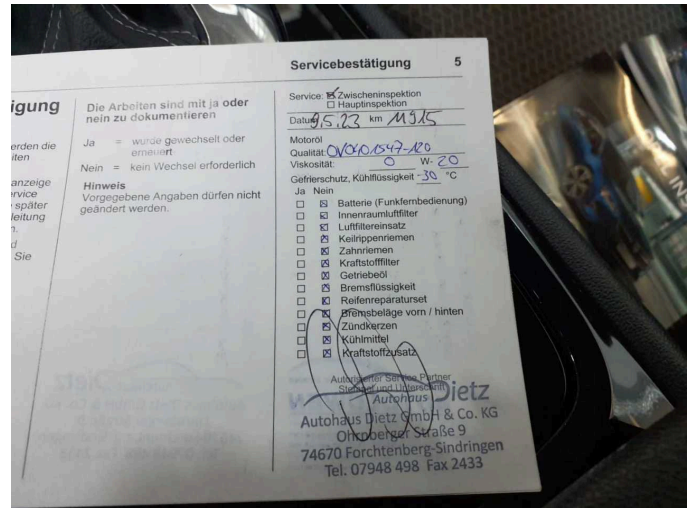

Figure 14: Documents



Figure 15: Documents

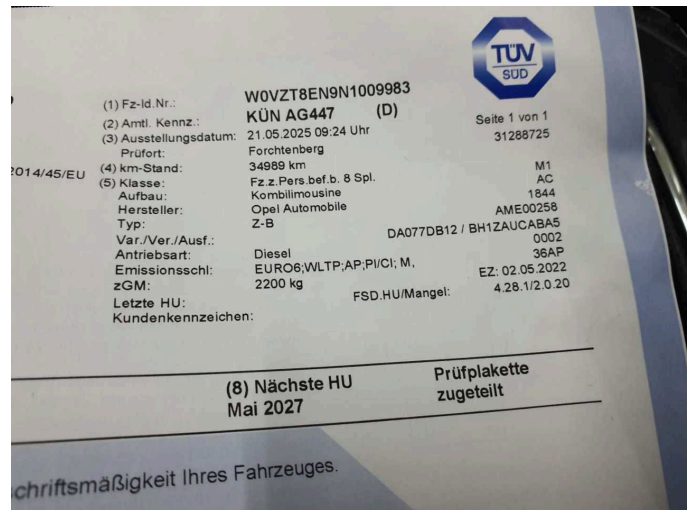

Figure 16: Documents

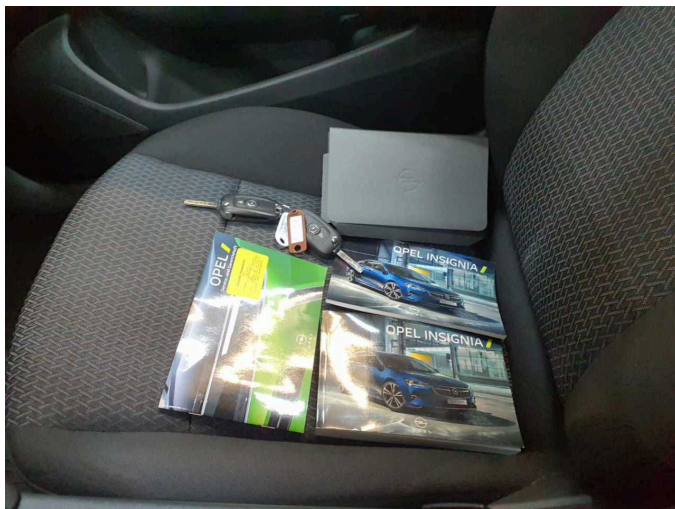

Figure 17: Documents

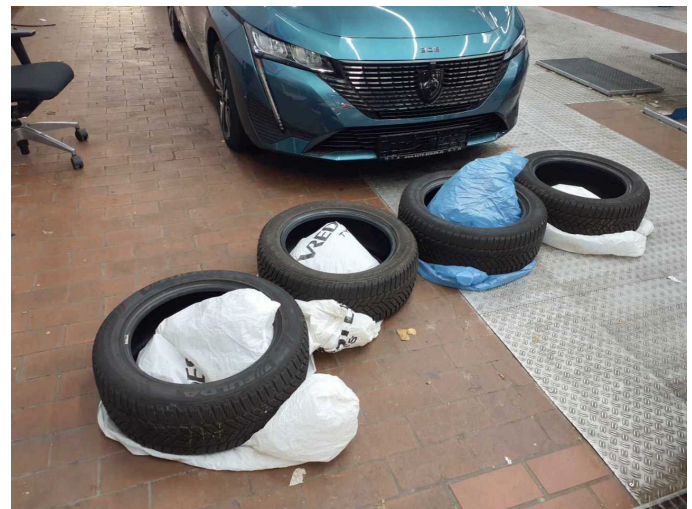

Figure 18: Additional tyres



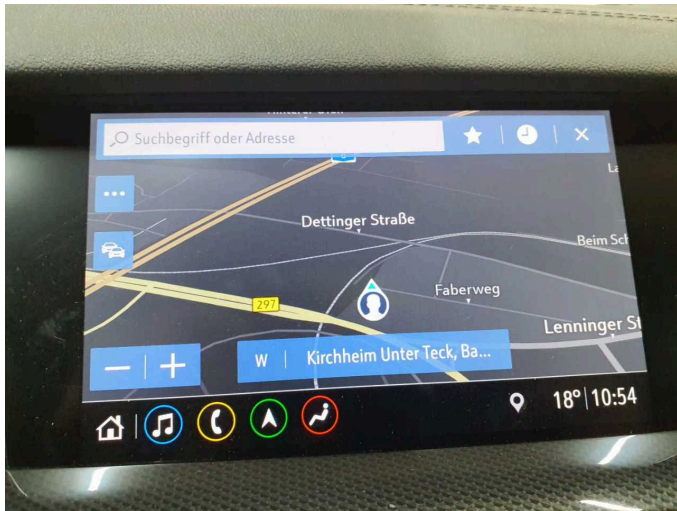

Figure 19: Navigation



Figure 20: Misc.

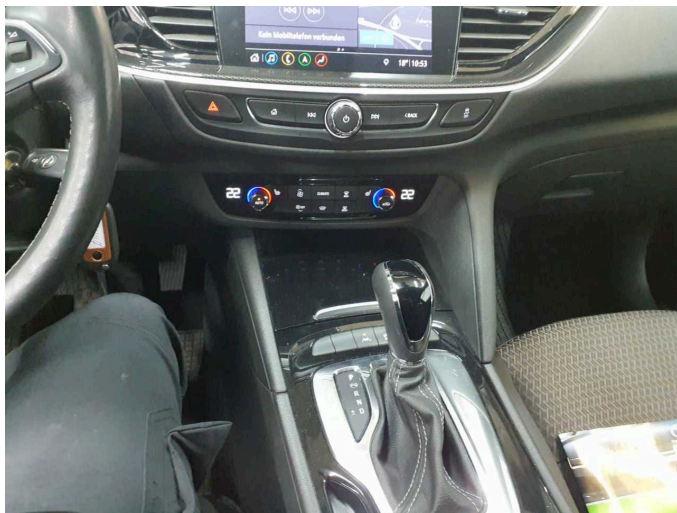

Figure 21: Misc.

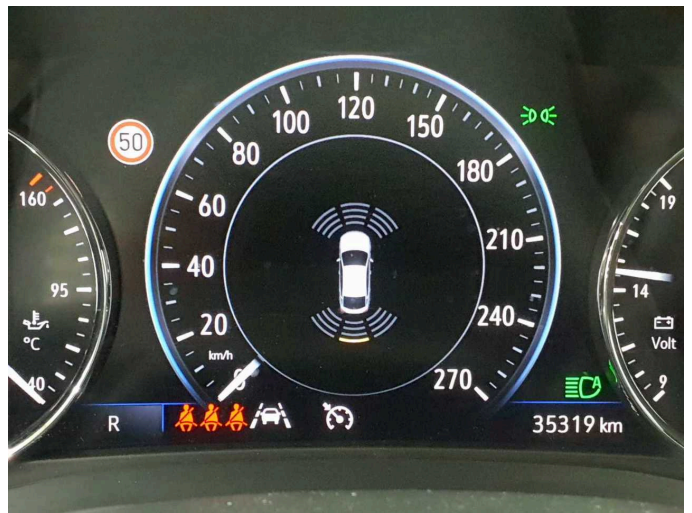

Figure 22: Misc.



Figure 23: Misc.



Figure 24: Misc.





Figure 25: Misc.



Figure 26: Misc.

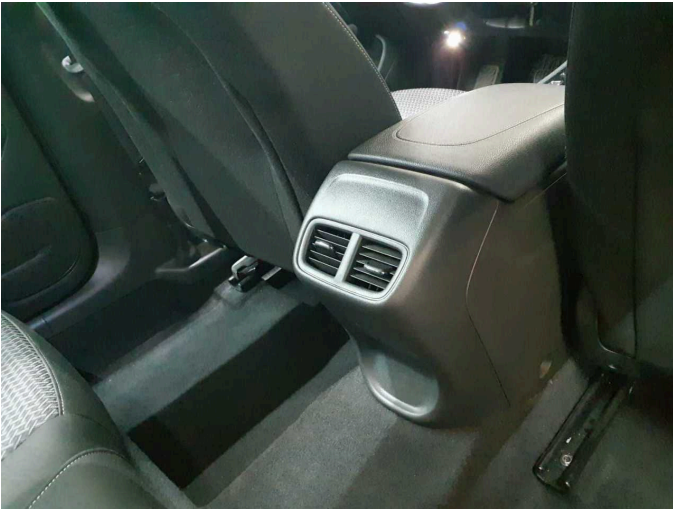

Figure 27: Misc.



Figure 28: Misc.

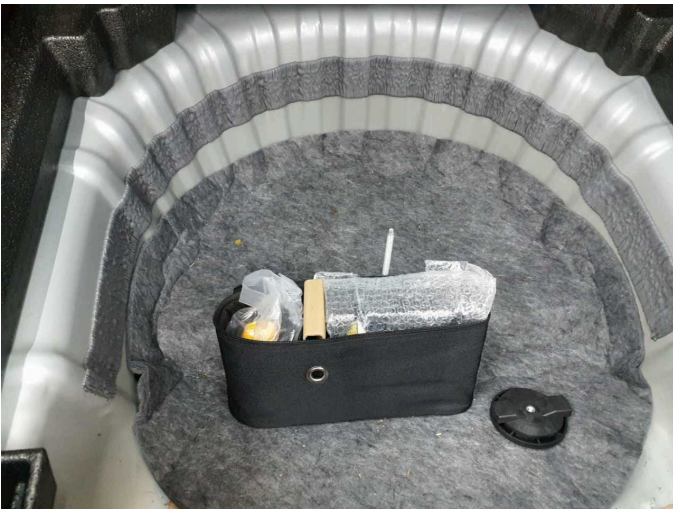

Figure 29: Misc.



Figure 30: Misc.





**Figure 31:** Misc.



**Damage 1:** Wing mirror - right side: Cap - Scratched - Smart repair



**Damage 1:** Wing mirror - right side: Cap - Scratched - Smart repair



**Damage 2:** Door - front left side: Door - dent(s) - Smart repair

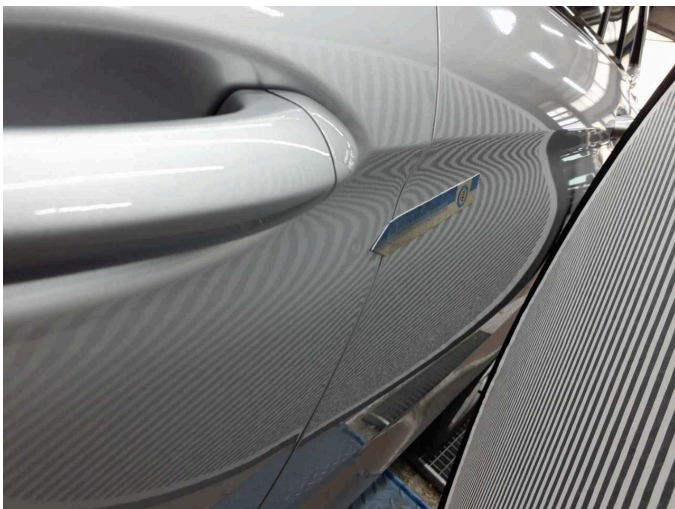

**Damage 2:** Door - front left side: Door - dent(s) - Smart repair



**Damage 3:** Boot lid / rear door: Boot lid - dent(s) - Smart repair





**Damage 3:** Boot lid / rear door: Boot lid - dent(s) - Smart repair



**Damage 3:** Boot lid / rear door: Boot lid - dent(s) - Smart repair

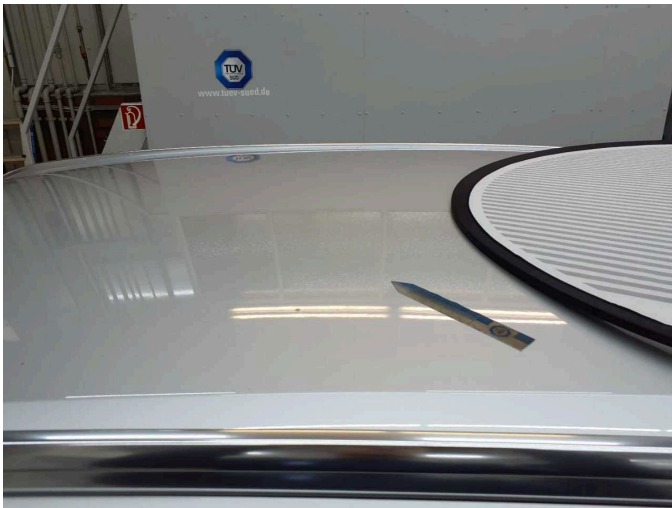

**Damage 4:** Roof: Roof - dent(s) - Smart repair



**Damage 4:** Roof: Roof - dent(s) - Smart repair



**Damage 4:** Roof: Roof - dent(s) - Smart repair



**Damage 5:** Rear bumper: Spoiler (+ Reflektor) - Scratched - Replace





**Damage 5:** Rear bumper: Spoiler (+ Reflektor) - Scratched - Replace



**Damage 5:** Rear bumper: Spoiler (+ Reflektor) - Scratched - Replace



**Damage 6:** Front bumper: Front bumper - Scratched - Repair and paint



**Damage 6:** Front bumper: Front bumper - Scratched - Repair and paint



**Damage 7:** Rear bumper: Rear bumper - Damaged - Replace



**Damage 7:** Rear bumper: Rear bumper - Damaged - Replace



**Damage 7:** Rear bumper: Rear bumper - Damaged - Replace