



Expertise

Protocol number: 40961297
Order No. / Reference: 25021633
Inspection date: 7 Aug 2025

Manufacturer: Opel	Model: Insignia Grand Sport 2.0 Diesel Automatik Business Elegance
VIN: W0VZT6EP6M1004194	



Vehicle details	
Manufacturer / Type / Model / Equipment	
Opel Insignia Grand Sport 2.0 Diesel Automatik Business Elegance	
Vehicle Identification number	W0VZT6EP6M1004194
Mileage (Read)	105,660 km
First registration	29 Oct 2020
Number of holders	1
Next periodical technical inspection	11/2025
(Report not on hand)	
Power / Engine displacement	128 kw / 1,995 ccm
Fuel type / Cylinder	Diesel / 4
Gearbox / Number of gears	Automatic / 8
Type of drive	Front drive
Type of vehicle	Saloon car
Colour / colour code	Summit White S
Doors / Seats	5 / 5
Upholstery type	Cloth / leather combination
Colour of upholstery	Black-Anthracite
Re/Import	no
Driving readiness	Roadworthy



Vehicle details

Maintenance booklet / proof	digital proof / complete	Next maintenance in	33 %
Last maintenance on / at	12/2024 at 88,379 km		
Key is / should be	2 / 2	FZG documents	ZB#2 (B) was available (copy), ZB#1 (S) was not available
		Letter No.	FU005668
Previous damage / Accident	None detectable	Repainting	None detectable
Inspection conditions	Sufficient	Lifting equipment / pit	yes
Test drive	Not performed	Engine function test	Performed
Driving readiness	Roadworthy		
Manufacturer key number/ type code number	1844 / AMB 00067		
Emission standard	EURO6;WLTP;AP;PI/CI; M, N1 I	Fine dust sticker	
Permitted total weight	2,220 kg	Empty weight	

Tyres

Mounted tyres

#	Tyre size	Type of tyre	Manufacturer	Tread depth
1)	245/45 R18 100Y	Summer tyres on Light alloy	Continental	5mm / 5mm
2)	245/45 R18 100Y	Summer tyres on Light alloy	Bridgestone	5mm / 5mm

Additional tyres

#	Tyre size	Type of tyre	Manufacturer	Tread depth
1)	215/55 R17 98H	Winter tyres on Light alloy	Continental	4mm / 4mm
2)	215/55 R17 98H	Winter tyres on Light alloy	Continental	7mm / 7mm

Replacement

Typ	Tyre size	Type of tyre	Manufacturer	Tread depth
	Tirefit	Expiration date 12/2025		

Legend: Tread depth information for tires on the left is in the first place, for tires on the right is in the second place on the axle in the direction of travel



Equipment

Standard equipment

- | | |
|---|--|
| <ul style="list-style-type: none"> • Storage compartments • Airbag: Front airbags (multi-stage) and side airbags, driver and front passenger • Anti-lock braking system (ABS) • Hill Start Assist • headliner, glasses compartment • diesel particulate filter • Electronic brake force distribution (EBD) • Driver information display 8" • Front camera (Gen.3) • Cruise control • Interior and reading lights, front and rear • Child safety lock in the rear doors, manual • Front headrests • LED fog lights • LED daytime running lights • Steering column height/length adjustable • Center armrest, front • Package: Innovation Package 1 • Parking brake, electric • Upholstery: Monita fabric/premium leather look • Radio: Digital radio reception DAB/DAB+/DMB-R • Radio accessories: 2 USB interfaces • Tire pressure display • Wheels: Tire repair kit • Service interval display • Seat belts: Three-point seat belts on all seats • Seats: Ergonomic active seat, certified by the Healthy Back Campaign (AGR), driver • Traction Control (TC) Plus • Traffic Sign Assistant • Immobiliser • Central locking with radio remote control | <ul style="list-style-type: none"> • Adaptive brake light • Airbag: Head airbag front and rear outside • Ambient lighting • Exterior mirrors for driver and passenger side electrically adjustable, heated and foldable • Hexagon decorative strip • tachometer • Electronic Stabilization Program (ESP - Plus) • Electric windows front and rear • Pedestrian protection including active bonnet • Transmission: 8-speed automatic transmission • IntelliLux LED Pixel Light • Automatic climate control two zones • Headrests, rear (3 pieces) • LED taillights • Steering wheel: leather steering wheel • Make-up mirror • Package: Charging • Park & Go with rear view camera, digital • Parking pilot, front and rear parking aid • Quickheat rapid heating system • Radio: Multimedia Navi Pro with 8" touchscreen color display • Wheels: Alloy wheels 8.5 J x 18 (multi-spoke) • Keyless locking system "Keyless Open and Start" • Power steering • Visual equipment • Start/Stop system • Bumpers painted in body color • Exterior door handles, in body color with chrome insert • Pre-installation for ISOFIX child seat retention system • Heat-insulating glazing, green tinted • Ignition key, second, foldable |
|---|--|

Extra equipment

- | | |
|---|--|
| <ul style="list-style-type: none"> • Swiveling trailer coupling (including trailer stability program) • Package: Innovation Package 2 (Automatic Transmission) (Head-Up Display - Adaptive Cruise Control (3rd Generation), Stop & Go function - Forward Collision Warning with Pedestrian Detection and Automatic Emergency Braking, active from 4 km/h, range 150 m. If there is a risk of collision, the braking system is prepared and, if necessary, emergency braking / automatic emergency braking is initiated - Radiator grille with chrome surround - Keyless Open & Start system) • Solar Protect heat-insulating glazing (in the rear, heavily tinted) | <ul style="list-style-type: none"> • Floor mats, velour, 4-piece (black) • Paint finish: Uni Snow White • Package: Winter 1 (Seat heating, multi-stage, driver and front passenger - Heated leather steering wheel - Dual-zone automatic climate control) |
|---|--|



- Seats: Seat Comfort Equipment 1 (8-way electric driver's seat: - Length, height, backrest and seat angle, electric adjustment - Lumbar support, electropneumatically adjustable in height and length - Extendable thigh support - Headrest, height and angle adjustable - Pocket on the front seat back - Memory function for driver's seat and exterior mirrors - Electropneumatic adjustment of the side bolsters - Massage function - Heated front seats - Exterior mirrors with ambient lighting, electrically adjustable, heated and foldable)

Brief expert findings

Documents submitted	At the time of the inspection, the registration certificate Part 2 (letter) was available, but the registration certificate Part 1 (certificate) was not. (Copy)
VIN comparison	The vehicle identification number (VIN) was read and the undersigned verified that it matched the documents submitted during the inspection.
Inspection	The inspection conditions were sufficient for the assessment of the vehicle. Lifting equipment and a pit were available for examining the vehicle.
Test drive	No test drive/maneuvering was carried out during the inspection of the vehicle.
Engine function test	An engine test run was performed.
Driving readiness	The vehicle was drivable at the time of inspection.

Value reducing factors

No.	Component group	Description
1	Side panel - rear right side	Sill - dent(s) - Smooth repair work
2	Door - front left side	Door edge - Scratch(es) - Smart repair
3	Rear bumper	Rear bumper - Scratch(es) - Paint
4	Front bumper	Front bumper - Scratch(es) - Paint
5	Bonnet	Bonnet - Stone chips - Paint

Wear and tear

No.	Component group	Description
1	Seat - front	Seat cover - left side - Abrasion - No deduction

The vehicle shows signs of wear commensurate with its age and use.

Order/Scope of order

The order was placed to prepare a sales report for the vehicle described. This includes the following:

- Description of core relevant information about the vehicle
- Documentation of equipment features
(Delivery by third-party service providers)
- Documentation of damage, defects, missing parts
- Documentation of previous damage, unrepaired previous damage, repainting
- a brief visual or functional inspection of the equipment details if possible.
(Functional tests of driver assistance systems are not included in the scope of services!)
- a photo documentation of the vehicle



Basis for the order

This product is based on the Alphabet Fuhrpark GmbH guidelines for vehicle returns and valuations. The expert makes the explicit findings in each individual case objectively within the framework of the specified standards based on his or her own expertise.

The vehicle inspection takes place in a disassembled state.

Damage or defects that can only be detected during disassembly/diagnosis work or through advanced knowledge remain within the scope of the prognosis risk. An extended risk exists for concealed defects caused by fraudulent deception and not identifiable by the expert.

Damage or defects resulting from normal use or wear and tear of the vehicle will be accepted according to the applicable standard.

There was no explicit identification or monetary consideration of the expected features within the product.

Features which in their nature and severity slightly exceed normal use but do not constitute unacceptable damage will be documented and identified under signs of use if necessary.

Damage or defects which, according to the underlying standard, can no longer be attributed to normal use or wear and tear are listed in the product under "Depreciating Factors".

Depending on the product specification, a monetary ID can be provided. If this takes place, the costs can be 100% d or pro rata depending on the vehicle's age and mileage.

Previous damages

Apparently, no repaired previous damage could be found on the vehicle.

Comments

- Winterradsatz ist kein Bestandteil des Auslieferumfangs.



Figure 1: Diagonal front (left)



Figure 2: Diagonal front (right)



Figure 3: Diagonal rear (left)



Figure 4: Diagonal rear (right)



Figure 5: Interior - front



Figure 6: Interior - rear



Figure 7: Instrument cluster



Figure 8: Instrument panel



Figure 9: interior 360° view ([Online link](#))



Figure 10: Cargo area



Figure 11: VIN



Figure 12: Mounted tyres

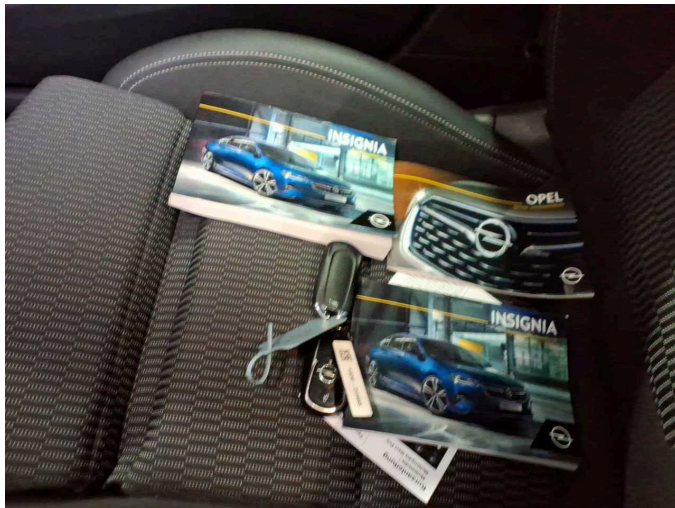

Figure 13: Documents

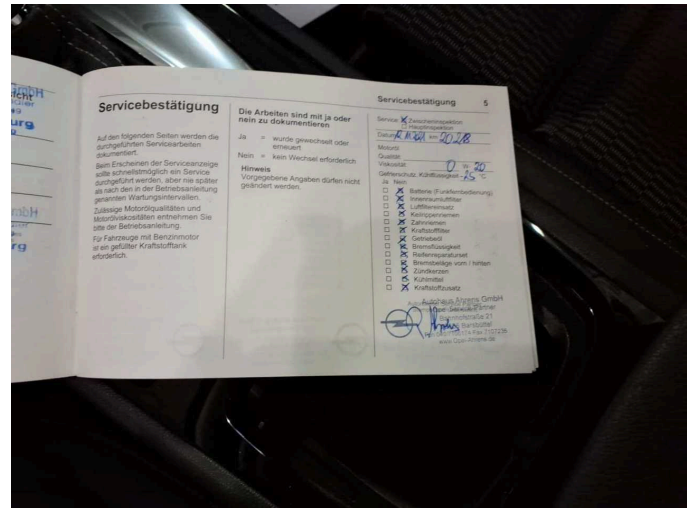

Figure 14: Documents

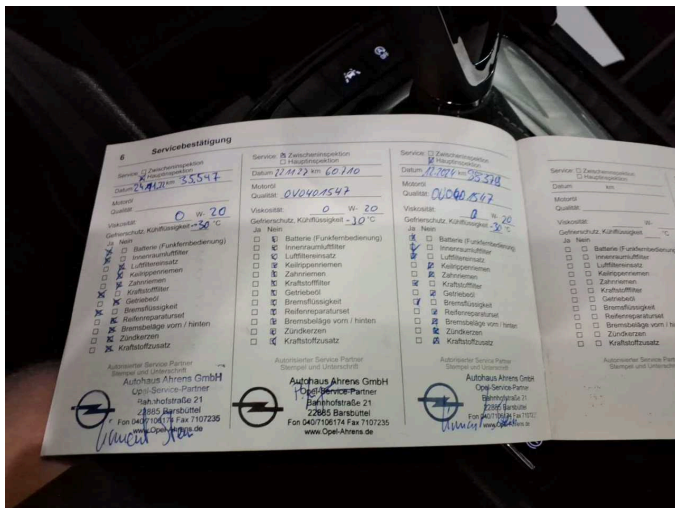

Figure 15: Documents



Figure 16: Documents

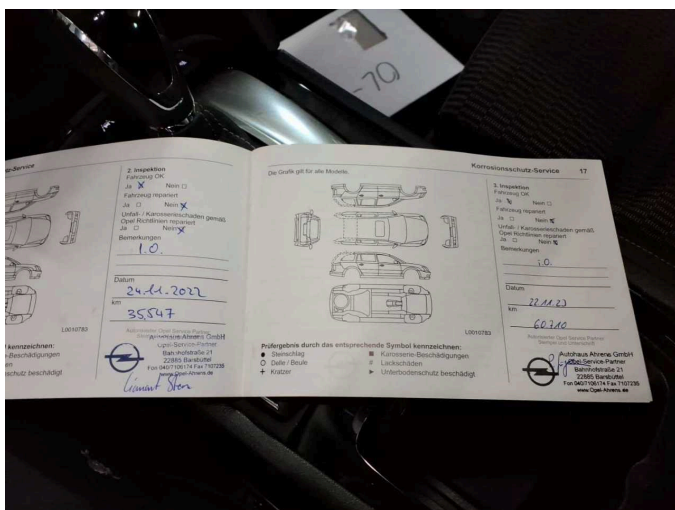

Figure 17: Documents

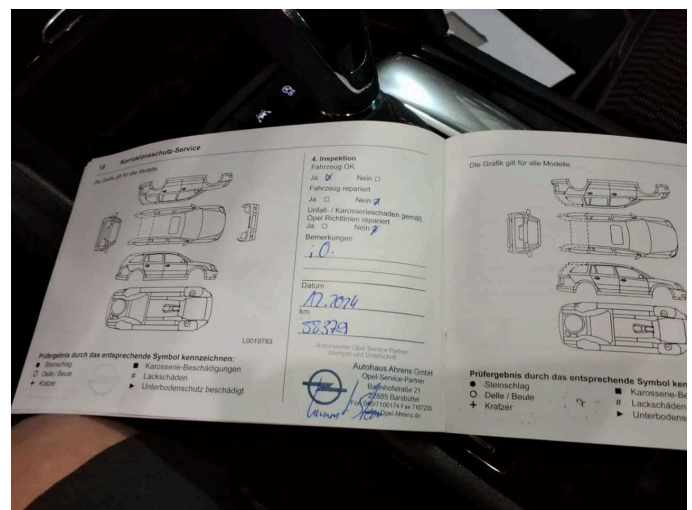

Figure 18: Documents



Figure 19: Additional tyres



Figure 20: Navigation



Figure 21: Misc.

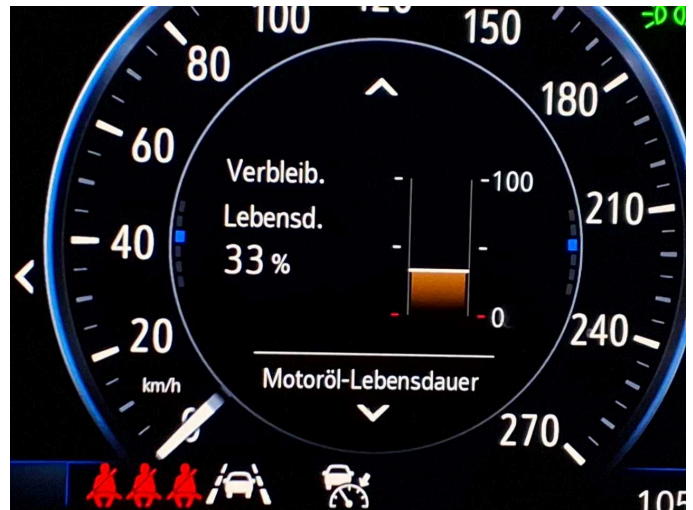

Figure 22: Misc.

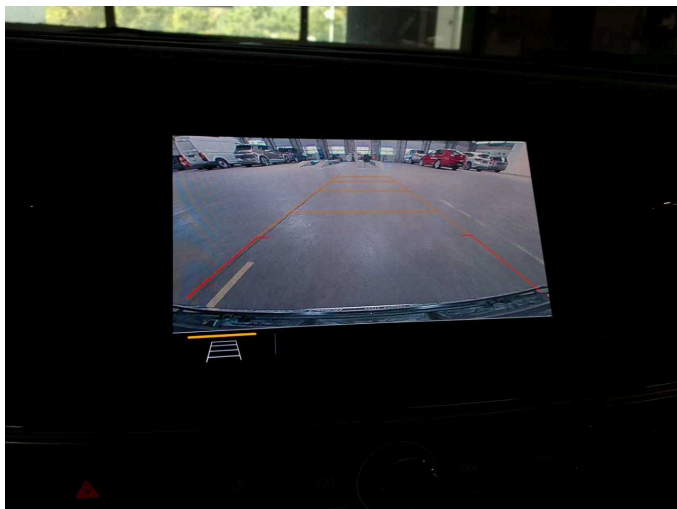

Figure 23: Misc.



Figure 24: Misc.



Figure 25: Misc.



Figure 26: Misc.

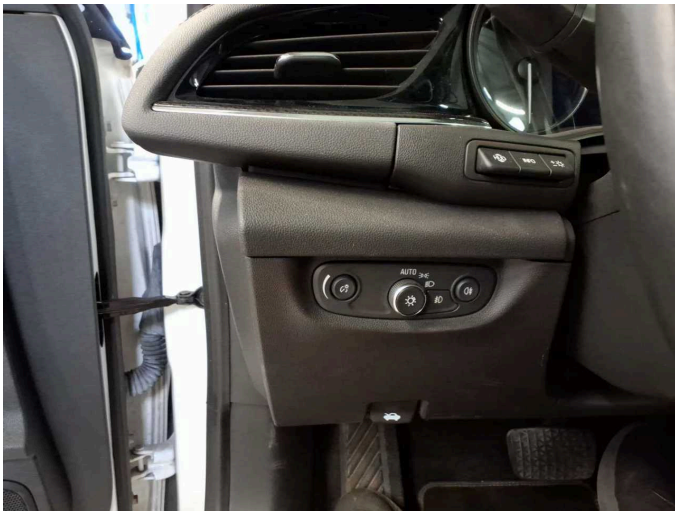

Figure 27: Misc.



Figure 28: Misc.

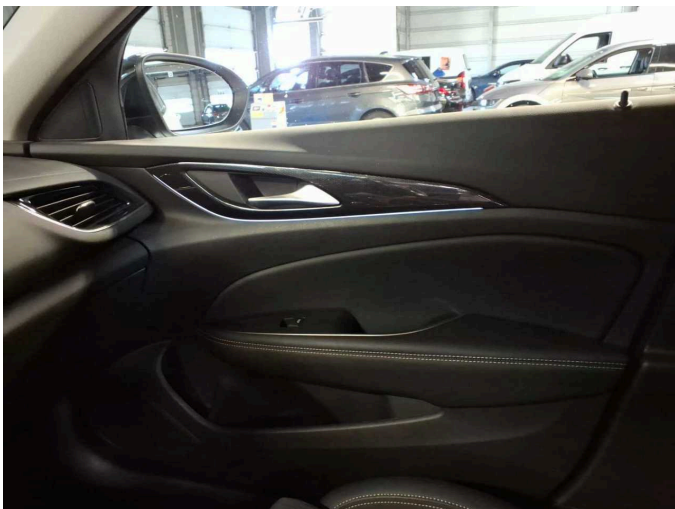

Figure 29: Misc.



Figure 30: Misc.



Figure 31: Misc.



Figure 32: Misc.

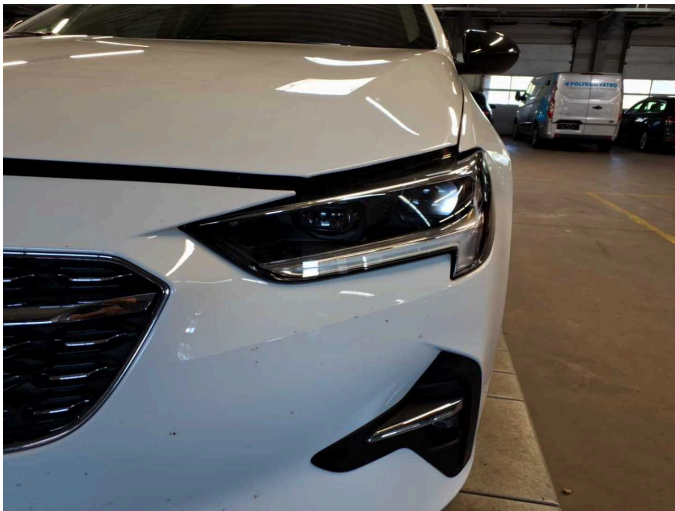

Figure 33: Misc.



Figure 34: Misc.



Figure 35: Misc.

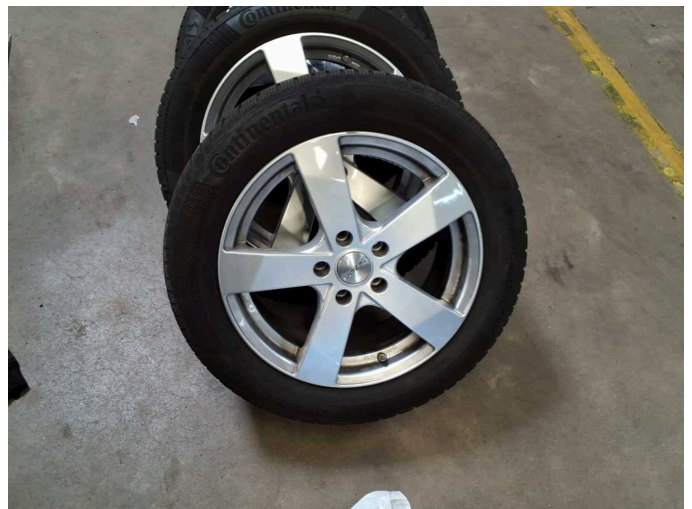

Figure 36: Misc.



Figure 37: Misc.



Damage 1: Side panel - rear right side: Sill - dent(s) - Smooth repair work

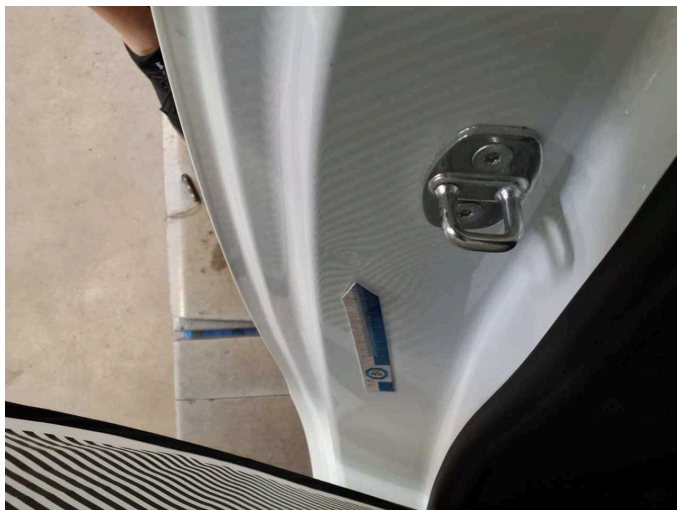

Damage 1: Side panel - rear right side: Sill - dent(s) - Smooth repair work



Damage 2: Door - front left side: Door edge - Scratch(es) - Smart repair



Damage 2: Door - front left side: Door edge - Scratch(es) - Smart repair



Damage 3: Rear bumper: Rear bumper - Scratch(es) - Paint



Damage 3: Rear bumper: Rear bumper - Scratch(es) - Paint

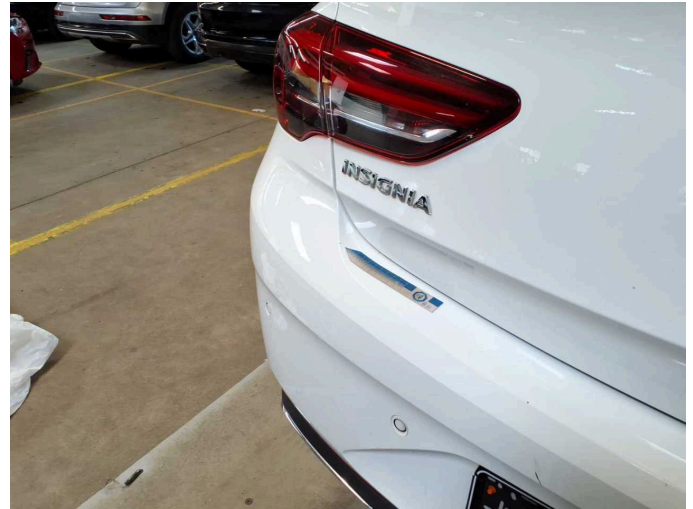

Damage 3: Rear bumper: Rear bumper - Scratch(es) - Paint



Damage 3: Rear bumper: Rear bumper - Scratch(es) - Paint



Damage 3: Rear bumper: Rear bumper - Scratch(es) - Paint



Damage 3: Rear bumper: Rear bumper - Scratch(es) - Paint



Damage 4: Front bumper: Front bumper - Scratch(es) - Paint



Damage 4: Front bumper: Front bumper - Scratch(es) - Paint



Damage 4: Front bumper: Front bumper - Scratch(es) - Paint

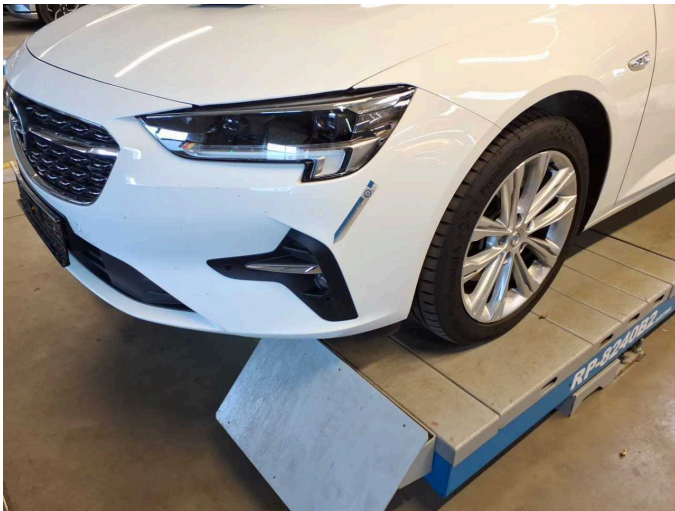

Damage 4: Front bumper: Front bumper - Scratch(es) - Paint



Damage 4: Front bumper: Front bumper - Scratch(es) - Paint



Damage 4: Front bumper: Front bumper - Scratch(es) - Paint



Damage 4: Front bumper: Front bumper - Scratch(es) - Paint



Damage 5: Bonnet: Bonnet - Stone chips - Paint

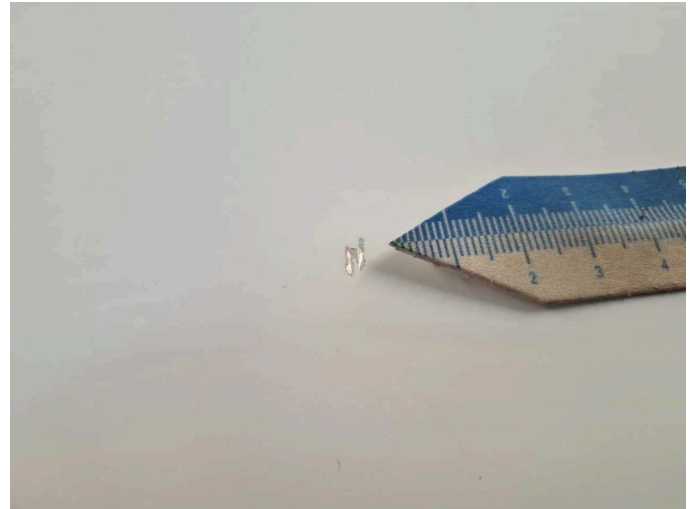

Damage 5: Bonnet: Bonnet - Stone chips - Paint



Wartungshistorie

(gemäß Auftraggeber Informationen)

Fahrgestellnummer: W0VZT6EP6M1004194

Hersteller / Modell: OPEL OPEL Insignia Grand Sport 2.0 Diesel Automatik Business Elegance

Datum	KM-Stand	Beschreibung
07.12.2024	88.379	Bremsflüssigkeit; Bremsflüssigkeit ern; Kraftstofffilter ern; Luftfiltereinsatz ern; Motoröl b. Wartung; Ölfilter ern; Regelwartungsdienst; Wartung Sonstiges
24.11.2023	60.710	HU + AU; Motoröl b. Wartung; Ölfilter ern; Regelwartungsdienst; Wartung Sonstiges
30.11.2022	35.547	Bremsflüssigkeit ern; Kraftstofffilter ern; Motoröl b. Wartung; Regelwartungsdienst
12.11.2021	20.218	Kleine Inspektion; Motoröl b. Wartung