



Expertise

Protocol number: 41229325
Order No. / Reference: 25141739
Inspection date: 27 Aug 2025

Manufacturer: Opel	Model: Insignia Sports Tourer 1.6 Diesel Business Edition
VIN: W0VZM8EF1L1024920	



Vehicle details	
Manufacturer / Type / Model / Equipment	
Opel Insignia Sports Tourer 1.6 Diesel Business Edition	
Vehicle Identification number	W0VZM8EF1L1024920
Mileage (Read)	118,292 km
First registration	22 Apr 2020
Number of holders	1
Next periodical technical inspection	09/2025
(Report on hand)	
Power / Engine displacement	100 kw / 1,598 ccm
Fuel type / Cylinder	Diesel / 4
Gearbox / Number of gears	Manual / 6
Type of drive	Front drive
Type of vehicle	Station wagon
Colour / colour code	Licht Grau Metallic
Doors / Seats	5 / 5
Upholstery type	Cloth
Colour of upholstery	Black



Vehicle details

Maintenance booklet / proof	digital proof / incomplete	Next maintenance in	0 km
Last maintenance on / at	05/2022 at 47,329 km		
Key is / should be	2 / 2	FZG documents	ZB#2 (B) was available (copy), ZB#1 (S) was not available
		Letter No.	FR508507
Previous damage / Accident	None detectable	Repainting	None detectable
Inspection conditions	sufficient	Lifting equipment / pit	yes
Test drive	Not performed	Engine function test	Performed
Manufacturer key number/ type code number	1844 / AHR 00117		
Emission standard	EURO6;WLTP;DG;PI/CI; M, N1 I	Fine dust sticker	
Permitted total weight	2,135 kg	Empty weight	

Tyres

Mounted tyres

#	Tyre size	Type of tyre	Manufacturer	Tread depth
1)	225/55 R17 101W	Summer tyres on Light alloy	Falken	4mm / 4mm
2)	225/55 R17 97W	Summer tyres on Light alloy	Bridgestone	4mm / 4mm

Additional tyres

#	Tyre size	Type of tyre	Manufacturer	Tread depth
1)	225/55 R17 97V	Winter tyres on Steel rim with wheel cover	Bridgestone	5mm / 5mm
2)	225/55 R17 101V	Winter tyres on Steel rim with wheel cover	Falken	8mm / 8mm

Replacement

Typ	Tyre size	Type of tyre	Manufacturer	Tread depth
	Tirefit	Expiration date 04/2025		

Legend: Tread depth information for tires on the left is in the first place, for tires on the right is in the second place on the axle in the direction of travel

Equipment

Standard equipment

- Radio accessories: 2 USB interfaces
- Wheels: Tire repair kit (tire sealant - 12 volt compressor)
- Service interval display
- Seat belts: Three-point seat belts on all seats
- Seats: Ergonomic seat with AGR (Aktion Gesunder Rücken e. V.) seal of approval. Driver 8-way adjustable.
- 12V socket in the luggage compartment
- Phone: Wireless Charging
- Exterior door handles, in body color with chrome insert
- Immobiliser
- Central locking with radio remote control
- Storage compartments
- Airbag: Front airbags (multi-stage) and side airbags, driver and front passenger
- Exterior mirrors for driver and passenger side electrically adjustable and heated
- Roof rails black
- tachometer
- Electronic Stabilization Program (ESP - Plus)
- Front camera (Gen.3)
- Luggage compartment cover
- Transmission: 6-speed manual transmission
- Interior and reading lights, front and rear
- Automatic climate control two zones
- Headrests, rear (3 pieces)
- LED daytime running lights
- Steering wheel: leather steering wheel
- Make-up mirror, illuminated
- Fog light
- Parking pilot, front and rear parking aid
- Tire pressure display
- Keyless start system Keyless Start
- Power steering
- safety net
- Seat heating, driver and passenger
- Start/Stop system
- Bumpers painted in body color
- Traction Control (TC) Plus
- Pre-installation for ISOFIX child seat retention system
- Heat-insulating glazing, green tinted
- Ignition key, second, foldable
- Adaptive brake light
- Airbag: Head airbag front and rear outside
- Anti-lock braking system (ABS)
- Hill Start Assist
- Roof design line, chrome-plated
- diesel particulate filter
- Electronic brake force distribution (EBD)
- Electric windows front and rear
- Pedestrian protection including active bonnet
- Cruise control
- Rear window wiper
- Child safety lock in the rear doors, manual
- Front headrests
- LED taillights
- Leather steering wheel, heated
- Steering column height/length adjustable
- Center armrest, front
- Parking brake, electric
- Upholstery: Milano fabric in conjunction with AGR seat, driver

Extra equipment

- Paint finish: metallic
- Radio: Multimedia Navi Pro with 8" color touchscreen display (Multimedia Radio, voice control for audio, telephone, and navigation, digital radio reception DAB/DAB+/DMB-R, navigation system with SD card storage, road maps for over 30 European countries, 2D and 3D map display, dynamic route guidance via map and/or arrow display and announcements, connected navigation services, predictive navigation, online map updates, real-time traffic information, 8" driver information display, 2 USB ports, steering wheel remote control, Apple CarPlay and Android Auto)
- Wheels: Additional set of winter wheels 17" LM SFP
- Package: Edition Design (Sports Tourer) (Solar Protect heat-insulating glass, heavily tinted, rear radiator grille with chrome surround)
- Park & Go (Parking Pilot, front and rear parking sensors - Rear view camera - Reversing Assistant - Lane Change Assistant - Blind Spot Warning in both exterior mirrors - Exterior mirrors with ambient lighting, electrically adjustable, heated, and foldable - Traffic Sign Assistant - Visibility equipment; Rain sensor, front, interior mirror, automatically dimming, automatic low beam with tunnel detection, high beam assistant)
- Swiveling trailer coupling (including trailer stability program)
- Wheels: Light alloy wheels 7.5 J x 17 in 5 double-spoke design (tires 225/55 R 17)



Brief expert findings

Documents submitted	At the time of the inspection, the registration certificate Part 2 (letter) was available, but the registration certificate Part 1 (certificate) was not. (Copy)
VIN comparison	The vehicle identification number (VIN) was read from the vehicle and its conformity with the submitted documents was verified during the inspection by the undersigned.
Inspection	The inspection conditions were sufficient for the assessment of the vehicle. Lifting equipment and a pit were available for examining the vehicle.
Test drive	No test drive/maneuvering was carried out during the inspection of the vehicle.
Engine function test	An engine test run was performed.

Value reducing factors

No.	Component group	Description
1	Interior	Interior - Odour - Ozone treatment
2	Seat - front	Seat cover - left side (Sitze) - Soiled - Clean
3	Equipment	Tirefit filler - Due - Replace
4	Multimedia system	Navigation system (Kein aktueller Standort) - Perform diagnosis
5	Side panel - rear left side	Side panel - dent(s) - Smooth repair work
6	Bonnet	Bonnet - dent(s) - Smooth repair work
7	Roof	Roof (2x) - dent(s) - Smooth repair work
8	Misc.	Inspection / maintenance - Due - Replace
9	Rear bumper	Rear bumper - Scratched - Paint
10	Steering system	Steering wheel sheath - Abrasion - Replace

Order/Scope of order

The order was placed to prepare a sales report for the vehicle described. This includes the following:

- Description of core relevant information about the vehicle
- Documentation of equipment features
(*Delivery by third-party service providers*)
- Documentation of damage, defects, missing parts
- Documentation of previous damage, unrepaired previous damage, repainting
- a brief visual or functional inspection of the equipment details if possible.
(*Functional tests of driver assistance systems are not included in the scope of services!*)
- a photo documentation of the vehicle



Basis for the order

This product is based on the Alphabet Fuhrpark GmbH guidelines for vehicle returns and valuations. The expert makes the explicit findings in each individual case objectively within the framework of the specified standards based on his or her own expertise.

The vehicle inspection takes place in a disassembled state.

Damage or defects that can only be detected during disassembly/diagnosis work or through advanced knowledge remain within the scope of the prognosis risk. An extended risk exists for concealed defects caused by fraudulent deception and not identifiable by the expert.

Damage or defects resulting from normal use or wear and tear of the vehicle will be accepted according to the applicable standard.

There was no explicit identification or monetary consideration of the expected features within the product.

Features which in their nature and severity slightly exceed normal use but do not constitute unacceptable damage will be documented and identified under signs of use if necessary.

Damage or defects which, according to the underlying standard, can no longer be attributed to normal use or wear and tear are listed in the product under "Depreciating Factors".

Depending on the product specification, a monetary ID can be provided. If this takes place, the costs can be 100% d or pro rata depending on the vehicle's age and mileage.

Previous damages

Apparently, no repaired previous damage could be found on the vehicle.

Comments

- Service unvollständig



Figure 1: Diagonal front (left)



Figure 2: Diagonal front (right)



Figure 3: Diagonal rear (left)



Figure 4: Diagonal rear (right)



Figure 5: Interior - front



Figure 6: Interior - rear



Figure 7: Instrument panel



Figure 8: interior 360° view



Figure 9: Cargo area



Figure 10: VIN



Figure 11: Mounted tyres



Figure 12: Documents

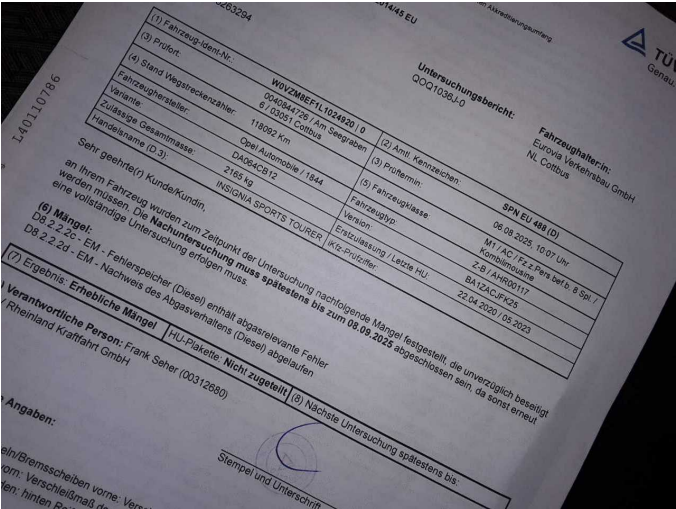

Figure 13: Documents



Figure 14: Documents



Figure 15: Additional tyres



Figure 16: Navigation



Figure 17: Misc.



Figure 18: Misc.



Figure 19: Misc.



Figure 20: Misc.



Figure 21: Misc.



Figure 22: Misc.

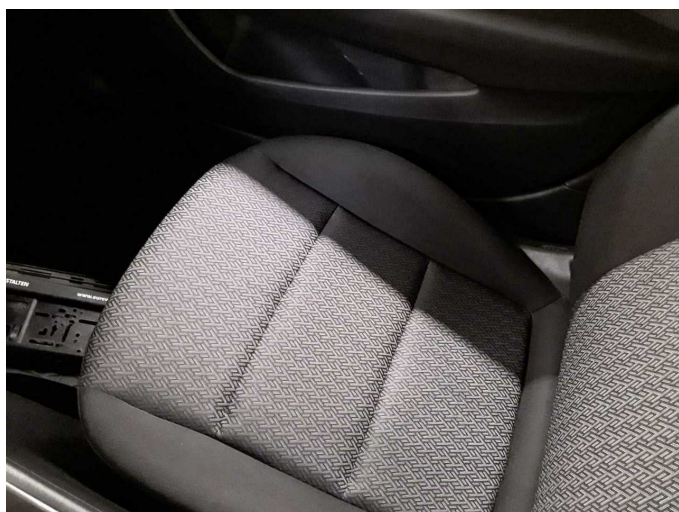

Damage 1: Interior: Interior - Odour - Ozone treatment

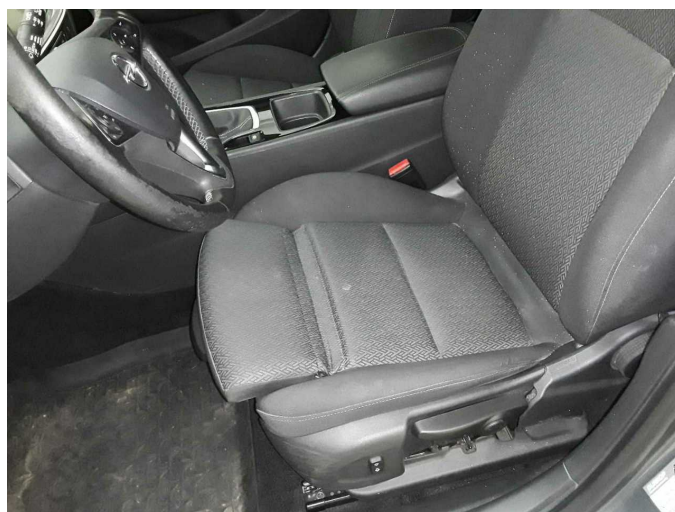

Damage 2: Seat - front: Seat cover - left side (Sitze) - Soiled - Clean

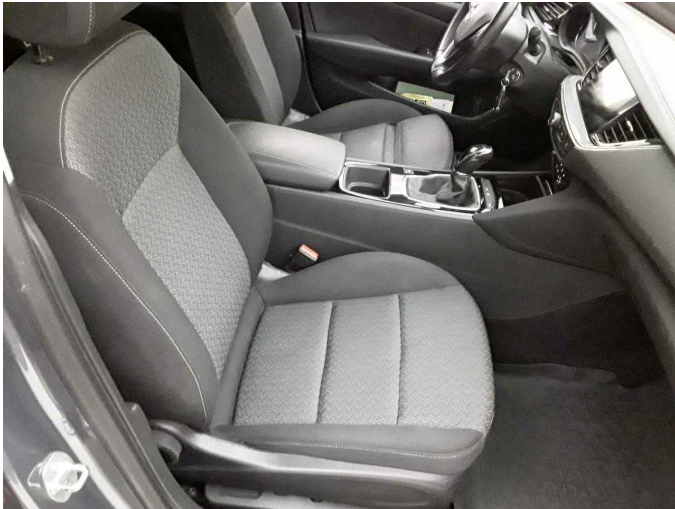

Damage 2: Seat - front: Seat cover - left side (Sitze) - Soiled - Clean

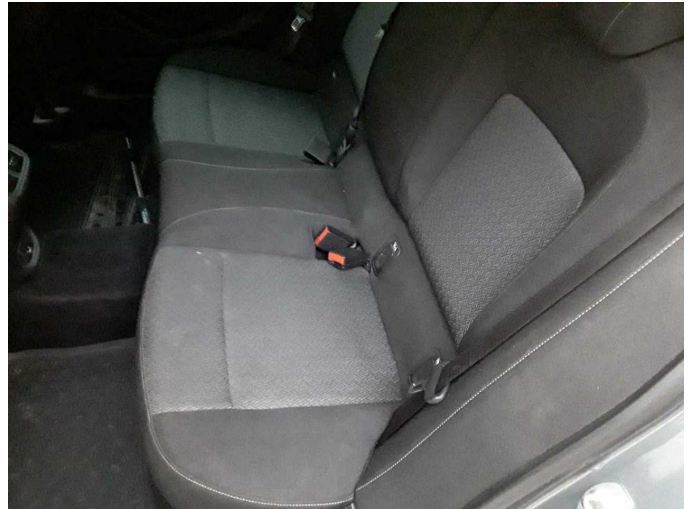

Damage 2: Seat - front: Seat cover - left side (Sitze) - Soiled - Clean

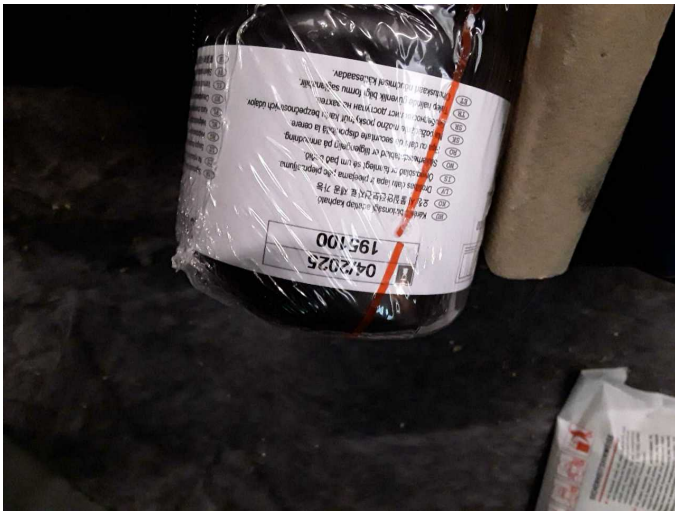

Damage 3: Equipment: Tirefit filler - Due - Replace



Damage 4: Multimedia system: Navigation system (Kein aktueller Standort) - Perform diagnosis

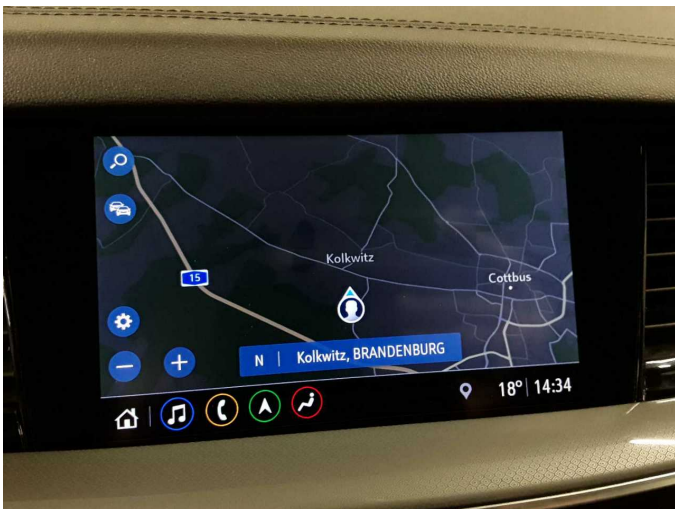

Damage 4: Multimedia system: Navigation system (Kein aktueller Standort) - Perform diagnosis

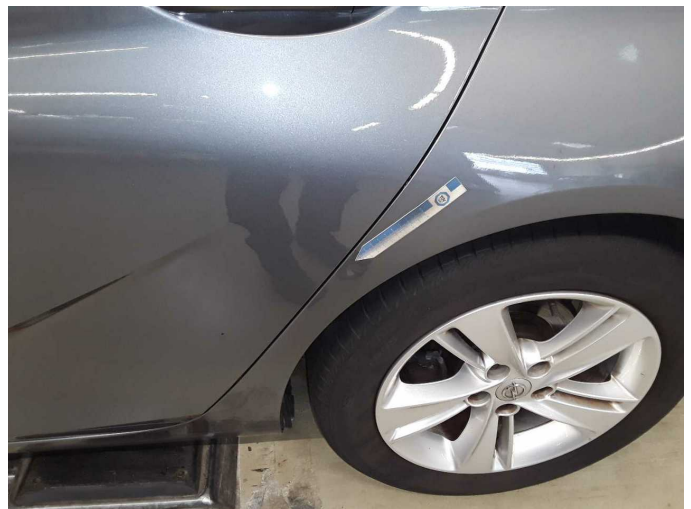

Damage 5: Side panel - rear left side: Side panel - dent(s) - Smooth repair work



Damage 5: Side panel - rear left side: Side panel - dent(s) - Smooth repair work



Damage 5: Side panel - rear left side: Side panel - dent(s) - Smooth repair work



Damage 6: Bonnet: Bonnet - dent(s) - Smooth repair work



Damage 6: Bonnet: Bonnet - dent(s) - Smooth repair work

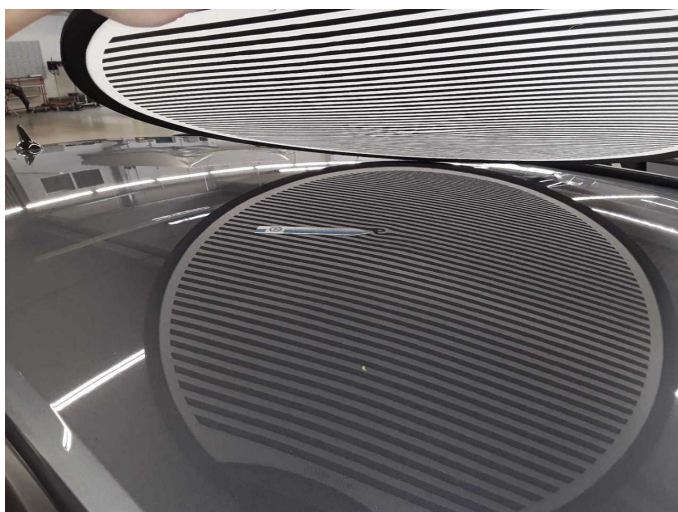

Damage 7: Roof: Roof (2x) - dent(s) - Smooth repair work



Damage 7: Roof: Roof (2x) - dent(s) - Smooth repair work



Damage 8: Misc.: Inspection / maintenance - Due - Replace



Damage 9: Rear bumper: Rear bumper - Scratched - Paint



Damage 9: Rear bumper: Rear bumper - Scratched - Paint



Damage 9: Rear bumper: Rear bumper - Scratched - Paint



Damage 10: Steering system: Steering wheel sheath - Abrasion - Replace



Damage 10: Steering system: Steering wheel sheath - Abrasion - Replace



Damage 10: Steering system: Steering wheel sheath - Abrasion - Replace



Wartungshistorie

(gemäß Auftraggeber Informationen)

Fahrgestellnummer: W0VZM8EF1L1024920

Hersteller / Modell: OPEL OPEL Insignia Sports Tourer 1.6 Diesel Business Edition

Datum	KM-Stand	Beschreibung
31.05.2022	47.329	Bremsflüssigkeit ern; Bremsflüssigkeit ern; Bremsklötze hinten; Bremsklötze hinten; Kraftstofffilter ern; Kraftstofffilter ern; Motoröl b. Wartung; Motoröl b. Wartung; Regelwartungsdienst; Regelwartungsdienst