



Expertise

Protocol number: 41726822
Order number / reference: 25213190
Inspection date: 25 Sept 2025

Manufacturer: Opel

Model: Grandland 1.5 D Automatik Elegance

VIN: W0VZCYHZ9P6027128



ALPHABET



ALPHABET

Vehicle details	
Manufacturer / Type / Model / Equipment	
Opel Grandland 1.5 D Automatik Elegance	
Vehicle Identification number	W0VZCYHZ9P6027128
Mileage (Read)	89,685 km
First registration	18 Jul 2023
Number of holders	1
Power / Engine displacement	96 kw / 1,499 ccm
Fuel type / Cylinder	Diesel / 4
Gearbox / Number of gears	Automatic / 8
Type of drive	Front drive
Type of vehicle	SUV
Colour / colour code	Quarz Silber Metallic
Doors / Seats	5 / 5
Upholstery type	Leather
Colour of upholstery	Black



Vehicle details

Maintenance booklet / proof	Available / complete	Next maintenance in	10 Monat(e)
Last maintenance on / at	05/2025 at 77,428 km		
Key is / should be	2 / 2	FZG documents	ZB#2 (B) was available (copy), ZB#1 (S) was not available
		Letter No.	GS860075
Previous damage / Accident	Detectable	Repainting	Detectable
Inspection conditions	sufficient	Lifting equipment / pit	yes
Test drive	Not performed	Engine function test	Performed
Manufacturer key number/ type code number	1844 / AHG 00256		
Emission standard	EURO6;WLTP;AP;PI/CI; M, N1 I	Fine dust sticker	
Permitted total weight	2,000 kg	Empty weight	

Tyres

Mounted tyres

#	Tyre size	Type of tyre	Manufacturer	Tread depth
1)	225/55 R18 102V	Summer tyres on Light alloy	Michelin	4mm / 4mm
2)	225/55 R18 102V	Summer tyres on Light alloy	Michelin	4mm / 4mm

Replacement

Typ	Tyre size	Type of tyre	Manufacturer	Tread depth
	Tirefit	Expiration date 03/2029		

Legend: Tread depth information for tires on the left is in the first place, for tires on the right is in the second place on the axle in the direction of travel



Equipment

Standard equipment

- 2 ignition keys, both foldable
- Airbag driver and passenger side
- Airbag: Head airbags, front and rear outside
- Anti-lock braking system (ABS) with cornering brake control and brake assist
- Hill Start Assist
- On-board computer
- Decor: Opel Vizor with chrome frame
- Diesel particulate filter with SCR and Oxikat
- Electric parking brake
- Electronic Stability Program Plus (ESP Plus)
- Forward collision warning
- Cruise control with intelligent speed limiter
- Rear window wiper
- Interior rearview mirror, automatically dimming
- Automatic climate control two-zone including footwell heating, rear
- Leather steering wheel, flattened, with steering wheel remote control
- Center armrest, movable, front, including storage compartment and cup holder
- Park & Go
- Parking pilot front and rear
- Radio: Multimedia Radio Pro
- Rain sensor
- Wheels: Light alloy 7.5 J x 18 with 5 double spokes in BiColor/Black
- Power steering, speed-dependent
- Seats: Rear seat backrest in 40:60 split and foldable
- Lane assistant
- socket, 12 volts
- Blind spot warning
- Immobiliser
- Central locking with radio remote control and interior switches
- Storage compartments
- Airbag: front and side airbags
- Ambient lighting, center console and front door pockets
- Automatic activation of the hazard warning lights
- Exterior mirrors, electrically adjustable and heated, electrically folding
- Roof design line in chrome
- Decorative strips, Erino/Palladium Medium
- tachometer
- Electronic brake force distribution (EBD)
- Electric windows front and rear
- Luggage compartment cover
- Transmission: 8-speed automatic
- Interior lighting, front and rear
- Child safety lock in the rear doors, manual
- Headrests (3) rear, height adjustable
- Front headrests, height adjustable
- Steering wheel, height and length adjustable
- Make-up mirror in sun visor, illuminated, driver and passenger
- Package: Comfort Package
- Parking assistant automatic
- Quickheat heating system
- Radio accessories: Digital radio reception DAB+
- Tire pressure warning
- Wheels: Tire repair kit
- Rear view camera
- Seat belts
- Solar Protect thermal insulation glazing
- Start/Stop system
- Bumpers and side panels in high-gloss black
- Preparation for ISOFIX child seat fastening system, including Top Tether attachment eyes, rear outside

Extra equipment

- Package: Business Premium Package (IntelliLux LED Pixel Matrix Light: Adaptive LED matrix headlights with individual light distribution and the following functions: city light, motorway light, country road light, static curve light, cornering light, parking function light, high beam: traffic-dependent dimming taking into account preceding and oncoming traffic, automatic headlight range control, fog lights - Navi 5.0 Intellilink)
- Front collision warning (with automatic emergency braking, pedestrian detection, active lane keeping assist, traffic sign recognition, fatigue detection, automatic speed assist with stop function)
- Paint finish: metallic
- Park & Go Premium (360-degree camera (degrees on the infotainment system's color display, with steering guidelines) - Automatic Parking Assistant (detection of parallel and perpendicular parking spaces at speeds below 20 km/h, exiting parallel parking spaces, automatic vehicle steering), including Park Pilot, front and rear parking aid with audio-visual warning - Electrically folding exterior mirrors - Blind Spot Warning in both exterior mirrors (active between 12 km/h and 140 km/h))
- Removable trailer coupling (trailer stability program)



- Seats: Ergonomic active seat with AGR seal of approval for driver and front passenger (length, height, and backrest angle manually adjustable - seat angle electrically adjustable - lumbar support, electro-pneumatically adjustable in height and length - extendable thigh support, manually adjustable - pocket on the front seat backrest - all seats in black Alcantara, including seat contact surfaces and some door panels (2nd row center, headrests, seat bolsters in man-made leather) - FlexFold rear seat backrest with a 40:60 split and foldable ratio - winter equipment)
- Telephone: Wireless Charging (wireless charging of smartphones in the center console)

Brief expert findings

Documents submitted	At the time of the inspection, the registration certificate Part 2 (letter) was available, but the registration certificate Part 1 (certificate) was not. (Copy)
VIN comparison	The vehicle identification number (VIN) was read from the vehicle and its conformity with the submitted documents was verified during the inspection by the undersigned.
Inspection	The inspection conditions were sufficient for the assessment of the vehicle. Lifting equipment and a pit were available for examining the vehicle.
Test drive	No test drive/maneuvering was carried out during the inspection of the vehicle.
Engine function test	An engine test run was performed.

Value reducing factors

No.	Component group	Description
1	Boot lid / rear door	Boot lid (Teillackierung) - Scratch(es) - Smart repair
2	Side panel - rear right side	Side panel (Wellig, stellenweise matt, Spachtel eingefallen) - Unprofessionally repaired - Repair and paint
3	Door - rear right side	Door (Wellig, Spachtel eingefallen) - Unprofessionally repaired - Repair and paint
4	Front bumper	Front bumper - Dent / paintcoat damage - Repair and paint

Wear and tear

No.	Component group	Description
1	Misc.	Inspection / maintenance (Letzter Servicenachweis unvollständig) - Incomplete - No deduction
2	Vehicle glazing	Windscreen - Stone chips - No deduction
3	Bonnet	Bonnet - Stone chips - No deduction
4	Front bumper	Front bumper - Stone chips - No deduction
5	Wheel / tyres	Alloy rim - rear right side - Scratch(es) - No deduction
6	Wing mirror - left side	Cap - Stone chips - No deduction
7	Tail light	Tail lamp - left side - Scratch(es) - No deduction
8	Interior	Interior (Starkes Parfüm) - Odour - No deduction

The vehicle shows signs of wear commensurate with its age and use.

Previous damages

No.	Previous damage	Extent of damage (Net)
1	Rear, Provided by user / customer, from 19 Feb 2024	2.113,16 €
2	Side right, not professionally repaired, Invoice of repair done Non-existent	

Repainting



No. Repainting

1 Side panel - rear right side, Door - rear right side, Unprofessionally carried out, Invoice of repair done Non-existent

Paint coat thickness measurement

Side panel - rear right side	2,950 µm	Door - rear right side	163 µm
------------------------------	-------------	------------------------	--------

Order/Scope of order

The order was placed to prepare a sales report for the vehicle described. This includes the following:

- Description of core relevant information about the vehicle
- Documentation of equipment features
(*Delivery by third-party service providers*)
- Documentation of damage, defects, missing parts
- Documentation of previous damage, unrepaired previous damage, repainting
- a brief visual or functional inspection of the equipment details if possible.
(*Functional tests of driver assistance systems are not included in the scope of services!*)
- a photo documentation of the vehicle

Basis for the order

This product is based on the Alphabet Fuhrpark GmbH guidelines for vehicle returns and valuations. The expert makes the explicit findings in each individual case objectively within the framework of the specified standards based on his or her own expertise.

The vehicle inspection takes place in a disassembled state.

Damage or defects that can only be detected during disassembly/diagnosis work or through advanced knowledge remain within the scope of the prognosis risk. An extended risk exists for concealed defects caused by fraudulent deception and not identifiable by the expert.

Damage or defects resulting from normal use or wear and tear of the vehicle will be accepted according to the applicable standard.

There was no explicit identification or monetary consideration of the expected features within the product.

Features which in their nature and severity slightly exceed normal use but do not constitute unacceptable damage will be documented and identified under signs of use if necessary.

Damage or defects which, according to the underlying standard, can no longer be attributed to normal use or wear and tear are listed in the product under "Depreciating Factors".

Depending on the product specification, a monetary ID can be provided. If this takes place, the costs can be 100% d or pro rata depending on the vehicle's age and mileage.

Previous damages

An unprofessionally repaired previous damage was found at the vehicle.



Figure 1: Diagonal front (left)



Figure 2: Diagonal front (right)



Figure 3: Diagonal rear (left)



Figure 4: Diagonal rear (right)



Figure 5: Interior - front



Figure 6: Interior - rear



Figure 7: Instrument cluster



Figure 8: Instrument panel



Figure 9: Interior 360° view



Figure 10: Cargo area

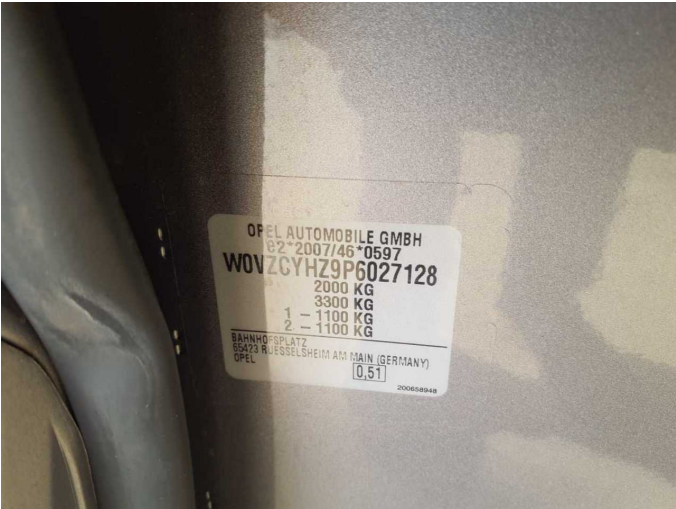

Figure 11: VIN



Figure 12: Mounted tyres

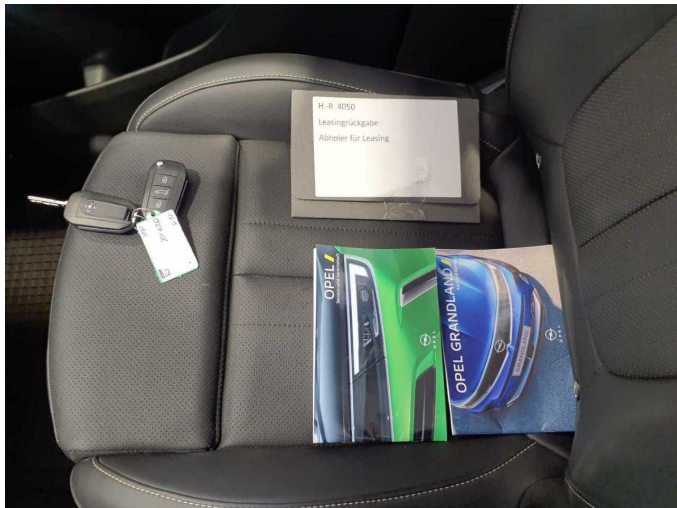

Figure 13: Documents



Figure 14: Documents

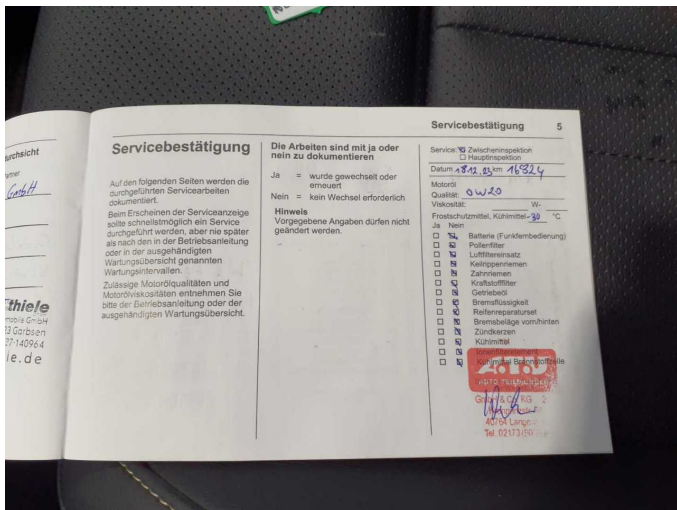

Figure 15: Documents

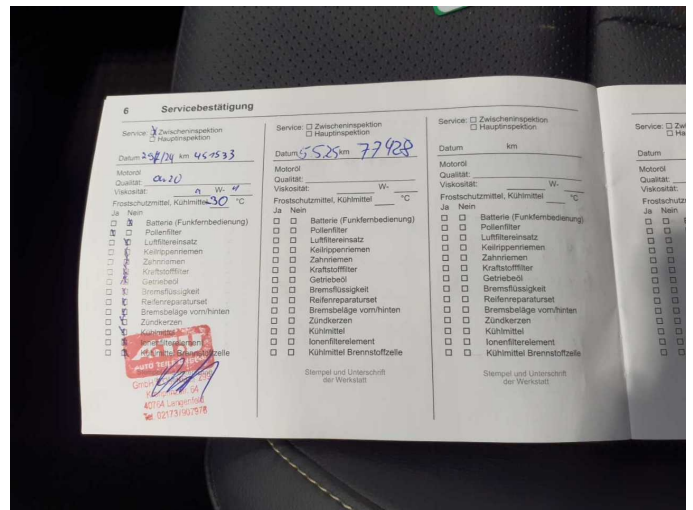

Figure 16: Documents

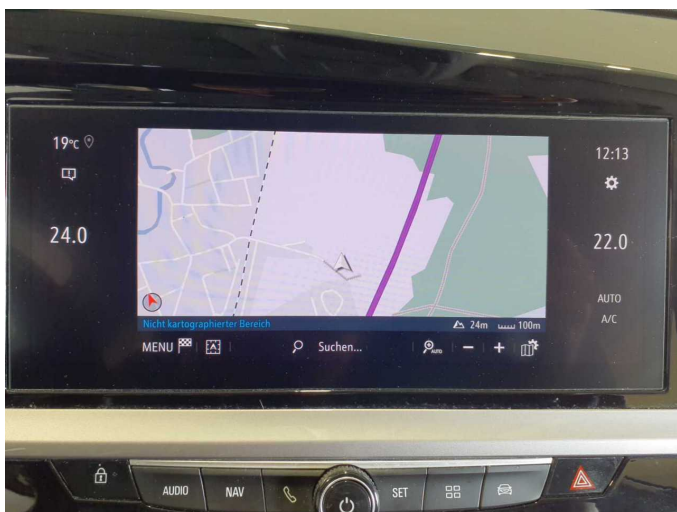

Figure 17: Navigation



Figure 18: Misc.



Figure 19: Misc.



Figure 20: Misc.



Figure 21: Misc.



Figure 22: Misc.

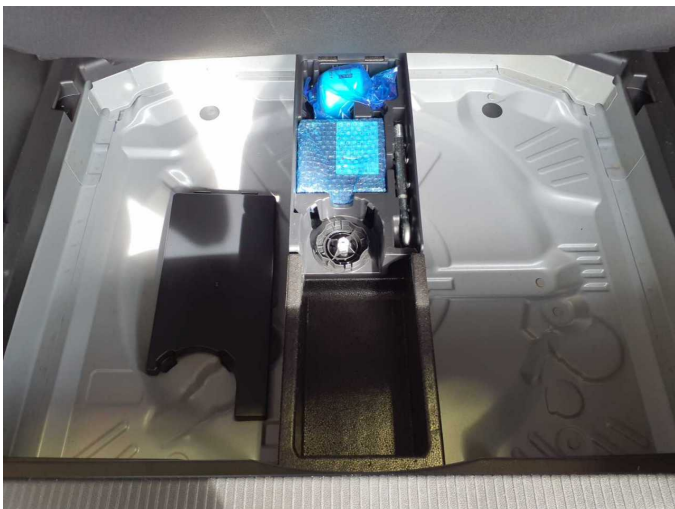
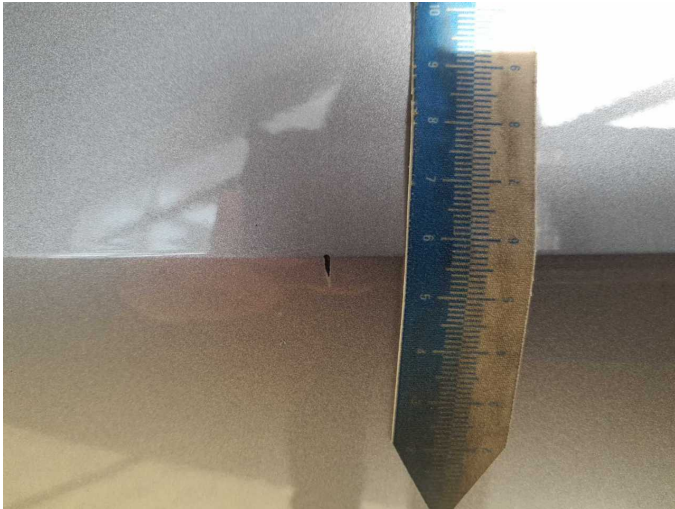

Figure 23: Misc.



Damage 1: Boot lid / rear door: Boot lid (Teillackierung) - Scratch(es) - Smart repair



Damage 1: Boot lid / rear door: Boot lid (Teillackierung) - Scratch(es) - Smart repair



Damage 1: Boot lid / rear door: Boot lid (Teillackierung) - Scratch(es) - Smart repair



Damage 1: Boot lid / rear door: Boot lid (Teillackierung) - Scratch(es) - Smart repair



Damage 2: Side panel - rear right side: Side panel (Wellig, stellenweise matt, Spachtel eingefallen) - Unprofessionally repaired - Repair and paint



Damage 2: Side panel - rear right side: Side panel (Wellig, stellenweise matt, Spachtel eingefallen) - Unprofessionally repaired - Repair and paint

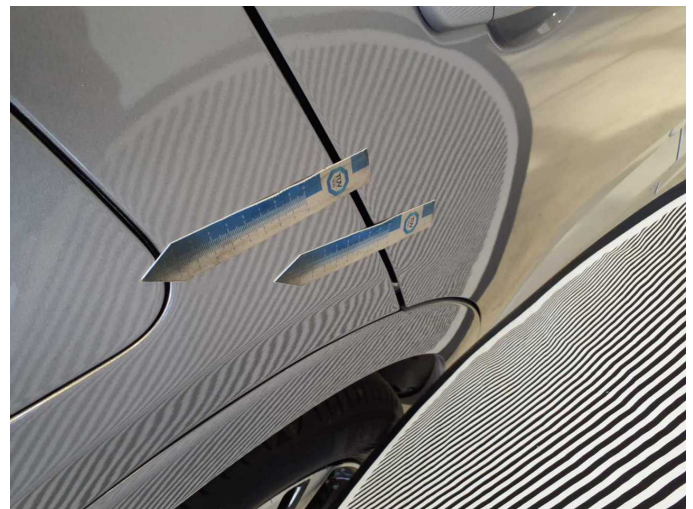

Damage 2: Side panel - rear right side: Side panel (Wellig, stellenweise matt, Spachtel eingefallen) - Unprofessionally repaired - Repair and paint



Damage 2: Side panel - rear right side: Side panel (Wellig, stellenweise matt, Spachtel eingefallen) - Unprofessionally repaired - Repair and paint



Damage 2: Side panel - rear right side: Side panel (Wellig, stellenweise matt, Spachtel eingefallen) - Unprofessionally repaired - Repair and paint

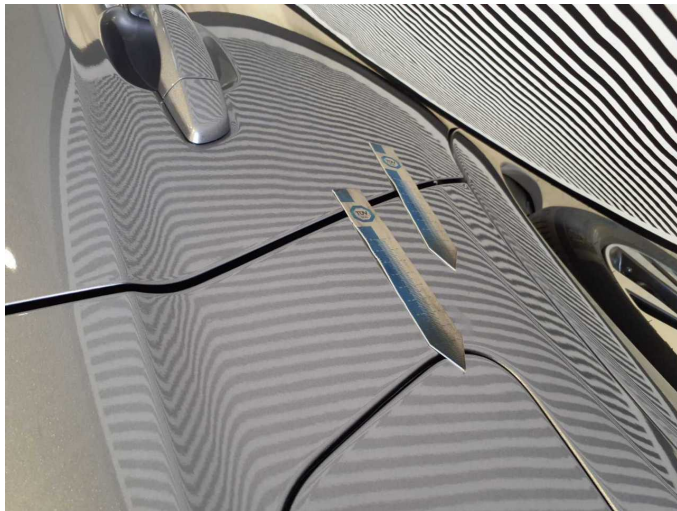

Damage 2: Side panel - rear right side: Side panel (Wellig, stellenweise matt, Spachtel eingefallen) - Unprofessionally repaired - Repair and paint



Damage 3: Door - rear right side: Door (Wellig, Spachtel eingefallen) - Unprofessionally repaired - Repair and paint

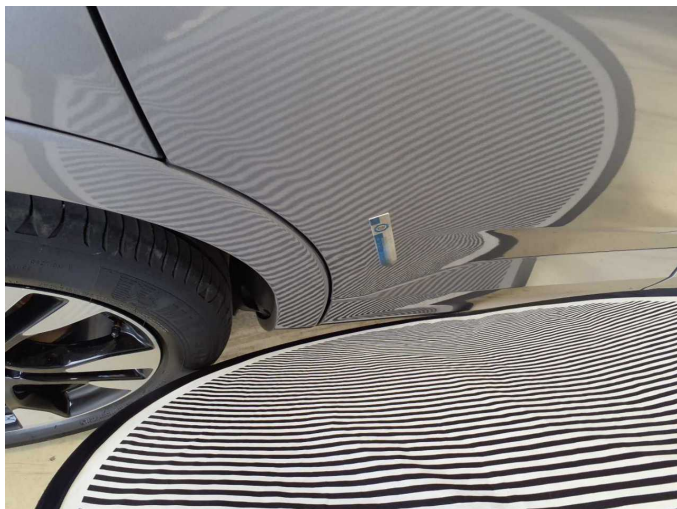

Damage 3: Door - rear right side: Door (Wellig, Spachtel eingefallen) - Unprofessionally repaired - Repair and paint



Damage 3: Door - rear right side: Door (Wellig, Spachtel eingefallen) - Unprofessionally repaired - Repair and paint



Damage 3: Door - rear right side: Door (Wellig, Spachtel eingefallen) - Unprofessionally repaired - Repair and paint



Damage 3: Door - rear right side: Door (Wellig, Spachtel eingefallen) - Unprofessionally repaired - Repair and paint

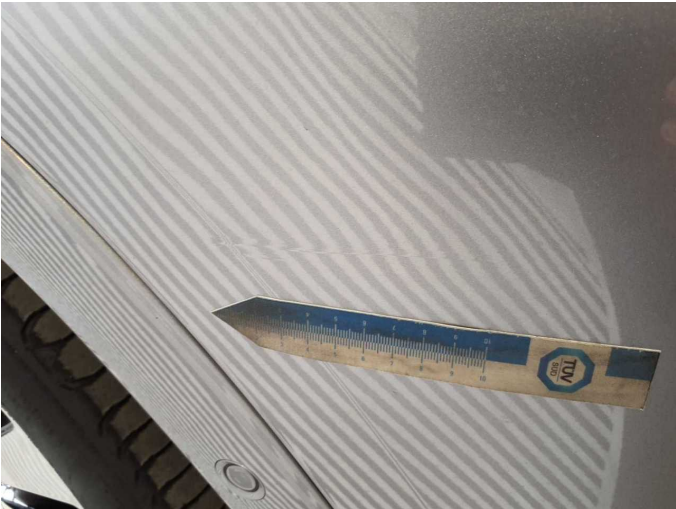

Damage 4: Front bumper: Front bumper - Dent / paintcoat damage - Repair and paint



Damage 4: Front bumper: Front bumper - Dent / paintcoat damage - Repair and paint



Damage 4: Front bumper: Front bumper - Dent / paintcoat damage - Repair and paint

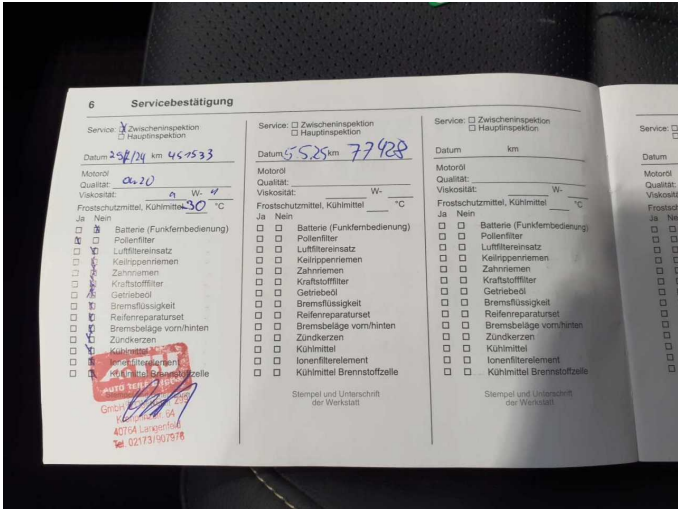

Wear and tear 1: Misc.: Inspection / maintenance (Letzter Servicenachweis unvollständig) - Incomplete - No deduction



Wear and tear 7: Tail light: Tail lamp - left side - Scratch(es) - No deduction

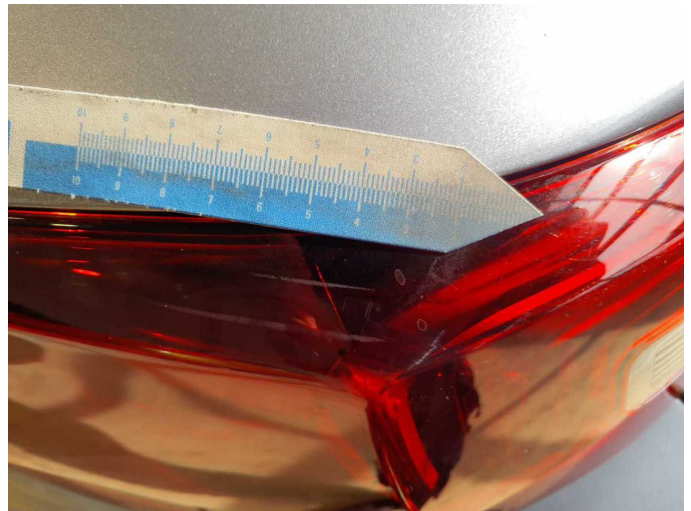

Wear and tear 7: Tail light: Tail lamp - left side - Scratch(es) - No deduction



Wear and tear 7: Tail light: Tail lamp - left side - Scratch(es) - No deduction

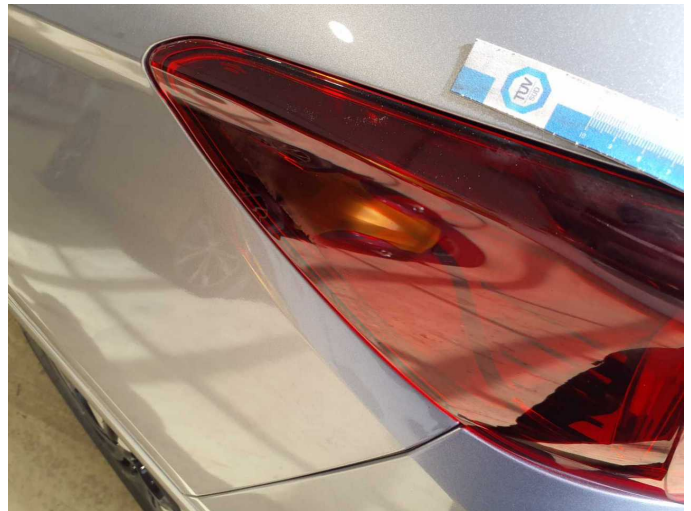

Wear and tear 7: Tail light: Tail lamp - left side - Scratch(es) - No deduction



Repainting 1: Side panel - rear right side, Door - rear right side



Repainting 1: Side panel - rear right side, Door - rear right side

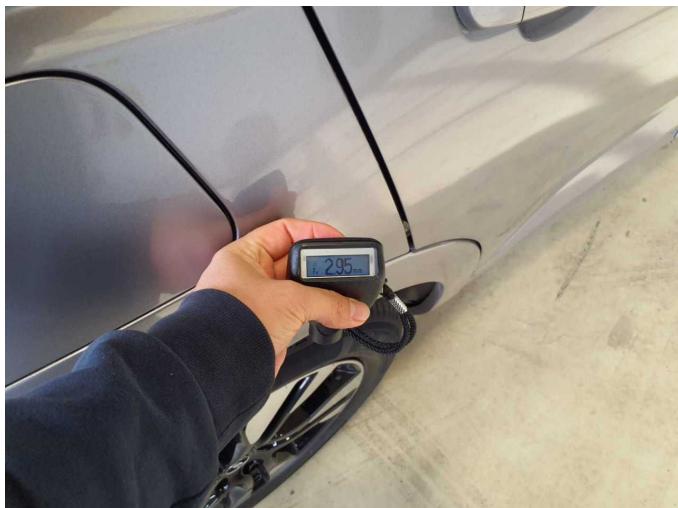

Repainting 1: Side panel - rear right side, Door - rear right side



Repainting 1: Side panel - rear right side, Door - rear right side