



Expertise

Protocol number: 41682492  
Order No. / Reference: 25193136  
Inspection date: 23 Sept 2025

Manufacturer: Opel	Model: Grandland X 1.5 D Start/Stop Automatik INNOVATION
VIN: W0VZCYHZ9LS207887	



Vehicle details	
Manufacturer / Type / Model / Equipment	
Opel Grandland X 1.5 D Start/Stop Automatik INNOVATION	
Vehicle Identification number	W0VZCYHZ9LS207887
Mileage (Read)	156,513 km
First registration	15 Oct 2020
Number of holders	2
Next periodical technical inspection	10/2025
(Report on hand)	
Power / Engine displacement	96 kw / 1,499 ccm
Fuel type / Cylinder	Diesel / 4
Gearbox / Number of gears	Automatic / 8
Type of drive	Front drive
Type of vehicle	SUV
Colour / colour code	Jade Weiß
Doors / Seats	5 / 5
Upholstery type	Cloth / leather combination
Colour of upholstery	Anthracite-Black
Driving readiness	Roadworthy



## Vehicle details

<b>Maintenance booklet / proof</b>	Available / complete	<b>Next maintenance in</b>	25,880 km
<b>Last maintenance on / at</b>	05/2025 at 152,404 km		
<b>Key is / should be</b>	2 / 2	<b>FZG documents</b>	ZB#2 (B) was available (copy), ZB#1 (S) was not available
		<b>Letter No.</b>	FT998558
<b>Previous damage / Accident</b>	None detectable	<b>Repainting</b>	None detectable
<b>Inspection conditions</b>	sufficient	<b>Lifting equipment / pit</b>	yes
<b>Test drive</b>	Not performed	<b>Engine function test</b>	Performed
<b>Driving readiness</b>	Roadworthy		
<b>Manufacturer key number/ type code number</b>	1844 / AHG 00060		
<b>Emission standard</b>	EURO6;WLTP;AM;PI/CI; M, N1 I	<b>Fine dust sticker</b>	
<b>Permitted total weight</b>	2,000 kg	<b>Empty weight</b>	

## Tyres

### Mounted tyres

#	Tyre size	Type of tyre	Manufacturer	Tread depth
1)	225/55 R18 102V	All-season tyres on Light alloy	Michelin	5mm / 5mm
2)	225/55 R18 102V	All-season tyres on Light alloy	Michelin	5mm / 5mm

### Replacement

Typ	Tyre size	Type of tyre	Manufacturer	Tread depth
	Tirefit	Expiration date 01/2025		

**Legend:** Tread depth information for tires on the left is in the first place, for tires on the right is in the second place on the axle in the direction of travel

## Equipment

### Standard equipment

- |   |   |
|---|---|
| <ul style="list-style-type: none"> <li>• 12 V equipment</li> <li>• Low beam automatically</li> <li>• Airbag driver and passenger side</li> <li>• Airbag: Head airbags, front and rear outside</li> <li>• Anti-lock braking system (ABS) with cornering brake control and brake assist</li> <li>• Hill Start Assist</li> <li>• Roof design line in chrome</li> <li>• Diesel particulate filter with SCR and Oxikat</li> <li>• Electric parking brake</li> <li>• Electronic Stability Program Plus (ESP Plus)</li> <li>• Luggage compartment cover</li> <li>• Transmission: 8-speed automatic</li> <li>• Interior equipment</li> <li>• Instrument inserts in black, with rings in high-gloss black, 3.5" driver information display, color</li> <li>• Headrests (3) rear, height adjustable</li> <li>• LED daytime running lights</li> <li>• Steering wheel, height and length adjustable</li> <li>• Center armrest, movable, front, including storage compartment and cup holder</li> <li>• Upholstery: fabric/premium leather look</li> <li>• Tire pressure warning</li> <li>• Keyless locking and starting system "Keyless Open &amp; Start"</li> <li>• Service interval display</li> <li>• Seat belts</li> <li>• Seats: 5 seats</li> <li>• Seats: Comfort seats, front, passenger seat 6-way adjustable</li> <li>• Lane assistant</li> <li>• socket, 12 volts</li> <li>• Underbody protection look, front and rear, in silver</li> <li>• Lashing eyes in the luggage compartment (4)</li> <li>• Immobiliser</li> <li>• tinted thermal insulation glazing</li> </ul> | <ul style="list-style-type: none"> <li>• 2 folding ignition keys</li> <li>• Storage compartments</li> <li>• Airbag: Chest-pelvis side airbags, driver and front passenger</li> <li>• Exterior mirrors electrically adjustable and heated</li> <li>• Exterior mirrors, electrically folding</li> <li>• On-board computer</li> <li>• Decorative strips, Toba Grey</li> <li>• tachometer</li> <li>• Electronic brake force distribution (EBD)</li> <li>• Electric windows front and rear</li> <li>• Cruise control with intelligent speed limiter</li> <li>• Rear window wiper</li> <li>• Interior lighting with reading light at the front and rear</li> <li>• Child safety lock in the rear doors, manual</li> <li>• Automatic climate control two-zone</li> <li>• Front headrests, height adjustable</li> <li>• Leather steering wheel including remote control</li> <li>• Make-up mirrors in both sun visors, illuminated</li> <li>• Parking pilot, rear parking aid</li> <li>• Parking pilot, front and rear parking aid</li> <li>• Quickheat heating system</li> <li>• Wheels: Tire repair kit</li> <li>• Sensor-controlled tailgate, electric, self-opening and closing via foot gesture or button push</li> <li>• Power steering, speed-dependent</li> <li>• Visual equipment</li> <li>• Seats: Ergonomic active seat with AGR seal of approval, driver</li> <li>• Seats: Seat heating</li> <li>• Start/Stop system</li> <li>• Traction control with engine and brake intervention TC Plus</li> <li>• Traffic sign recognition</li> <li>• Preparation for ISOFIX child seat fastening system, including Top Tether attachment eyes, rear outside</li> <li>• Central locking with radio remote control and interior switches</li> </ul> |
|---|---|

### Extra equipment

- |   |  |
|---|--|
| <ul style="list-style-type: none"> <li>• Adaptive Forward Lighting (AFL) with LED technology (variable light distribution for city, country road, and highway - dynamic cornering light function - static cornering light function - adverse weather light function - LED position light - parking light - high beam assistant: traffic-dependent dimming taking into account preceding and oncoming traffic - automatic headlight range control)</li> <li>• Wheels: Light alloy 7.5 J x 18 with 5 double spokes in BiColor/Black (with tires 225/55 R 18)</li> </ul> | <ul style="list-style-type: none"> <li>• Removable trailer coupling (trailer stability program)</li> <li>• Heated ThermoTec windshield</li> <li>• Paint finish: Uni Jade White</li> <li>• Fog light</li> </ul> |
|---|--|



- Seats: Heated seats front/rear (multi-level, driver and front passenger - Heated seats, rear - Heated leather steering wheel - FlexFold rear seat backrest, 40:60 split and foldable - Rear center armrest with through-loading option from the luggage compartment - Luggage compartment floor, 2-way height adjustable - Luggage compartment lighting)
- Radio: Navi 5.0 IntelliLink (with 8" color touchscreen display and voice control for audio, telephone, and navigation - automatic music recognition - Bluetooth audio streaming - hands-free system - navigation with integrated memory - 3D map display - dynamic route guidance - smartphone integration via Apple CarPlay and Android Auto - display and operation of selected apps and functions via the display or voice commands - display and reading of emails - 2 USB ports - dual tuner - 6 speakers - OpelConnect)
- Solar Protect heat-insulating glazing (heavily tinted, in the rear)

### Brief expert findings

Documents submitted	At the time of the inspection, the registration certificate Part 2 (letter) was available, but the registration certificate Part 1 (certificate) was not. (Copy)
VIN comparison	The vehicle identification number (VIN) was read from the vehicle and its conformity with the submitted documents was verified during the inspection by the undersigned.
Inspection	The inspection conditions were sufficient for the assessment of the vehicle. Lifting equipment and a pit were available for examining the vehicle.
Test drive	No test drive/maneuvering was carried out during the inspection of the vehicle.
Engine function test	An engine test run was performed.
Driving readiness	The vehicle was drivable at the time of inspection.

### Value reducing factors

No.	Component group	Description
1	Equipment	Tirefit filler - Expired - Replace
2	Boot lid / rear door	Boot lid (Kante) - Scratched - Smart repair
3	Wheel / tyres	Alloy rim - rear right side - Corrosion - Loss in value
4	Roof	Roof - Stone chips - Smart repair
5	Wheel / tyres	Alloy rim - front left side - Corrosion - Loss in value
6	Wheel / tyres	Alloy rim - rear left side - Corrosion - Loss in value
7	Instrument panel	Indicator light (Abgasnachbehandlung) - on - Perform diagnosis
8	Bonnet	Bonnet - Corrosion - Repair and paint

### Wear and tear

No.	Component group	Description
1	Vehicle glazing	Windscreen with lane departure assistant - Stone chips - No deduction

The vehicle shows signs of wear commensurate with its age and use.

### Order/Scope of order

The order was placed to prepare a sales report for the vehicle described. This includes the following:

- Description of core relevant information about the vehicle
- Documentation of equipment features  
(Delivery by third-party service providers)
- Documentation of damage, defects, missing parts
- Documentation of previous damage, unrepaired previous damage, repainting
- a brief visual or functional inspection of the equipment details if possible.  
(Functional tests of driver assistance systems are not included in the scope of services!)
- a photo documentation of the vehicle



## Basis for the order

This product is based on the Alphabet Fuhrpark GmbH guidelines for vehicle returns and valuations. The expert makes the explicit findings in each individual case objectively within the framework of the specified standards based on his or her own expertise.

The vehicle inspection takes place in a disassembled state.

Damage or defects that can only be detected during disassembly/diagnosis work or through advanced knowledge remain within the scope of the prognosis risk. An extended risk exists for concealed defects caused by fraudulent deception and not identifiable by the expert.

Damage or defects resulting from normal use or wear and tear of the vehicle will be accepted according to the applicable standard.

There was no explicit identification or monetary consideration of the expected features within the product.

Features which in their nature and severity slightly exceed normal use but do not constitute unacceptable damage will be documented and identified under signs of use if necessary.

Damage or defects which, according to the underlying standard, can no longer be attributed to normal use or wear and tear are listed in the product under "Depreciating Factors".

Depending on the product specification, a monetary ID can be provided. If this takes place, the costs can be 100% d or pro rata depending on the vehicle's age and mileage.

## Previous damages

Apparently, no repaired previous damage could be found on the vehicle.





Figure 1: Diagonal front (left)



Figure 2: Diagonal front (right)



Figure 3: Diagonal rear (left)



Figure 4: Diagonal rear (right)



Figure 5: Interior - front



Figure 6: Interior - rear





Figure 7: Instrument cluster



Figure 8: Instrument panel



Figure 9: Interior 360° view



Figure 10: Cargo area



Figure 11: VIN



Figure 12: Mounted tyres



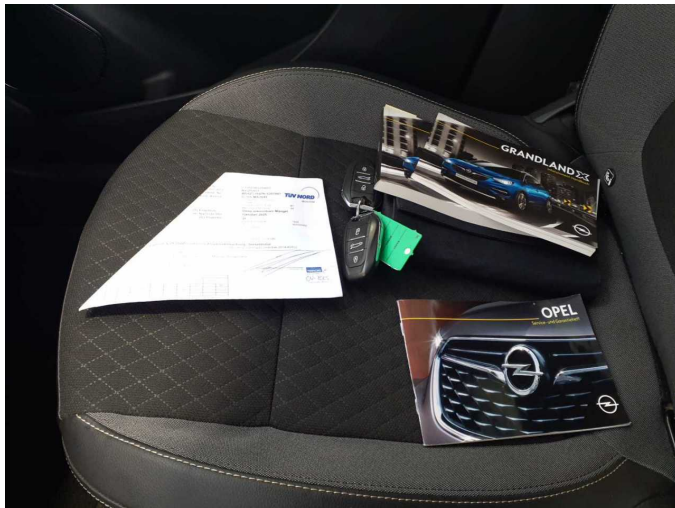

Figure 13: Documents



Figure 14: Navigation



Figure 15: Misc.



Figure 16: Misc.

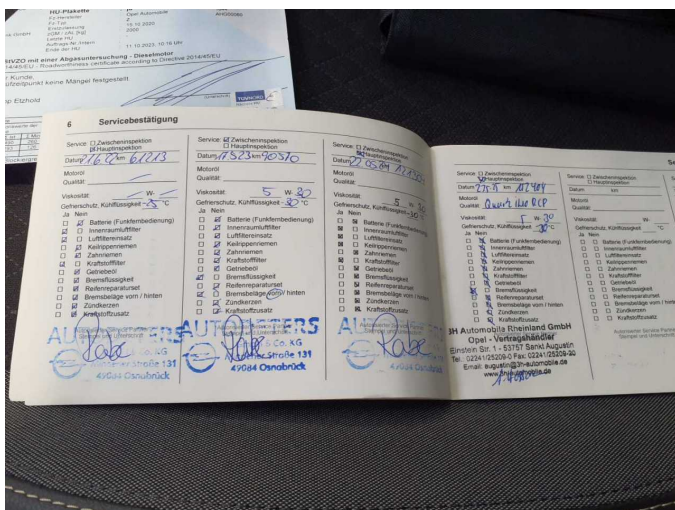

Figure 17: Misc.



Figure 18: Misc.





Figure 19: Misc.



Figure 20: Misc.



Figure 21: Misc.



Figure 22: Misc.

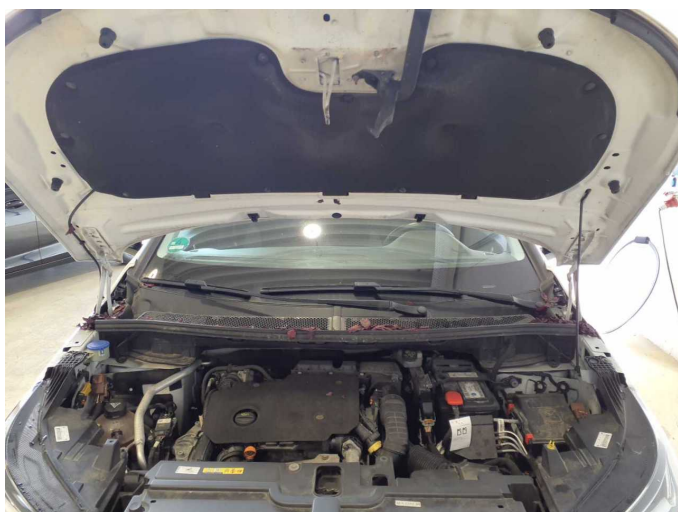

Figure 23: Misc.



Figure 24: Misc.



**Damage 1:** Equipment: Tirefit filler - Expired - Replace



**Damage 2:** Boot lid / rear door: Boot lid (Kante) - Scratched - Smart repair



**Damage 2:** Boot lid / rear door: Boot lid (Kante) - Scratched - Smart repair



**Damage 3:** Wheel / tyres: Alloy rim - rear right side - Corrosion - Loss in value



**Damage 3:** Wheel / tyres: Alloy rim - rear right side - Corrosion - Loss in value



**Damage 4:** Roof: Roof - Stone chips - Smart repair





**Damage 4:** Roof: Roof - Stone chips - Smart repair



**Damage 5:** Wheel / tyres: Alloy rim - front left side - Corrosion - Loss in value



**Damage 5:** Wheel / tyres: Alloy rim - front left side - Corrosion - Loss in value



**Damage 5:** Wheel / tyres: Alloy rim - front left side - Corrosion - Loss in value



**Damage 6:** Wheel / tyres: Alloy rim - rear left side - Corrosion - Loss in value



**Damage 6:** Wheel / tyres: Alloy rim - rear left side - Corrosion - Loss in value





**Damage 7:** Instrument panel: Indicator light (Abgasnachbehandlung) - on  
- Perform diagnosis



**Damage 7:** Instrument panel: Indicator light (Abgasnachbehandlung) - on  
- Perform diagnosis



**Damage 8:** Bonnet: Bonnet - Corrosion - Repair and paint



**Damage 8:** Bonnet: Bonnet - Corrosion - Repair and paint



**Damage 8:** Bonnet: Bonnet - Corrosion - Repair and paint



**Wear and tear 1:** Vehicle glazing: Windscreen with lane departure assistant - Stone chips - No deduction

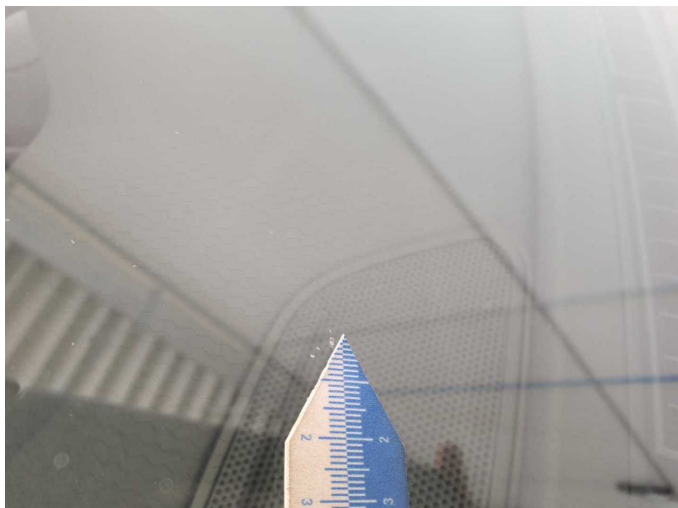

**Wear and tear 1:** Vehicle glazing: Windscreen with lane departure assistant - Stone chips - No deduction