



Expertise

Protocol number: 41382485
Order No. / Reference: 25152200
Inspection date: 29 Aug 2025

Manufacturer: Opel

Model: Grandland 1.5 D Automatik Elegance

VIN: W0VZCYHZ2P6027164



Vehicle details	
Manufacturer / Type / Model / Equipment	
Opel Grandland 1.5 D Automatik Elegance	
Vehicle Identification number	W0VZCYHZ2P6027164
Mileage (Read)	83,518 km
First registration	14 Jul 2023
Number of holders	1
Power / Engine displacement	96 kw / 1,499 ccm
Fuel type / Cylinder	Diesel / 4
Gearbox / Number of gears	Automatic / 8
Type of drive	Front drive
Type of vehicle	SUV
Colour / colour code	Jade Weiß
Doors / Seats	5 / 5
Upholstery type	Alcantara / Leather
Colour of upholstery	Black-Anthracite



Vehicle details

Maintenance booklet / proof	digital proof / complete	Next maintenance in	27,800 km
Last maintenance on / at	07/2025 at 81,321 km		
Key is / should be	2 / 2	FZG documents	ZB#2 (B) was available (copy), ZB#1 (S) was not available
		Letter No.	GS858086
Previous damage / Accident	None detectable	Repainting	None detectable
Inspection conditions	sufficient	Lifting equipment / pit	yes
Test drive	Not performed	Engine function test	Performed
Roadworthiness	not roadworthy/operational safe		
Manufacturer key number/ type code number	1844 / AHG 00256		
Emission standard	EURO6;WLTP;AP;PI/CI; M, N1 I	Fine dust sticker	
Permitted total weight	2,000 kg	Empty weight	

Tyres

Mounted tyres

#	Tyre size	Type of tyre	Manufacturer	Tread depth
1)	225/55 R18 102V	Summer tyres on Light alloy	Michelin	3mm / 3mm
2)	215/65 R17 103H	Winter tyres on Light alloy	Bridgestone	6mm / 6mm

Additional tyres

#	Tyre size	Type of tyre	Manufacturer	Tread depth
1)	215/65 R17 103H	Winter tyres on Light alloy	Bridgestone	5mm / 5mm
2)	225/55 R18 102V	Summer tyres on Light alloy	Michelin	4mm / 4mm

Replacement

Typ	Tyre size	Type of tyre	Manufacturer	Tread depth
	Tirefit	Expiration date 03/2029		

Legend: Tread depth information for tires on the left is in the first place, for tires on the right is in the second place on the axle in the direction of travel

Equipment

Standard equipment

- 2 ignition keys, both foldable
- Airbag driver and passenger side
- Airbag: Head airbags, front and rear outside
- Anti-lock braking system (ABS) with cornering brake control and brake assist
- Hill Start Assist
- On-board computer
- Decor: Opel Vizor with chrome frame
- Diesel particulate filter with SCR and Oxikat
- Electric parking brake
- Electronic Stability Program Plus (ESP Plus)
- Forward collision warning
- Cruise control with intelligent speed limiter
- Rear window wiper
- Interior rearview mirror, automatically dimming
- Automatic climate control two-zone including footwell heating, rear
- LED headlights
- Steering wheel, height and length adjustable
- Make-up mirror in sun visor, illuminated, driver and passenger
- Package: Comfort Package
- Parking assistant automatic
- Quickheat heating system
- Radio accessories: Digital radio reception DAB+
- Tire pressure warning
- Wheels: Tire repair kit
- Rear view camera
- Seat belts
- Seats: Rear seat backrest in 40:60 split and foldable
- Solar Protect thermal insulation glazing
- Start/Stop system
- Bumpers and side panels in high-gloss black
- Preparation for ISOFIX child seat fastening system, including Top Tether attachment eyes, rear outside
- Storage compartments
- Airbag: front and side airbags
- Ambient lighting, center console and front door pockets
- Automatic activation of the hazard warning lights
- Exterior mirrors, electrically adjustable and heated, electrically folding
- Roof design line in chrome
- Decorative strips, Erino/Palladium Medium
- tachometer
- Electronic brake force distribution (EBD)
- Electric windows front and rear
- Luggage compartment cover
- Transmission: 8-speed automatic
- Interior lighting, front and rear
- Child safety lock in the rear doors, manual
- Headrests (3) rear, height adjustable
- Front headrests, height adjustable
- Leather steering wheel, flattened, with steering wheel remote control
- Center armrest, movable, front, including storage compartment and cup holder
- Park & Go
- Parking pilot front and rear
- Radio: Multimedia Radio Pro
- Rain sensor
- Wheels: Light alloy 7.5 J x 18 with 5 double spokes in BiColor/Black
- Power steering, speed-dependent
- Seats: Ergonomic active seat with AGR seal of approval, driver
- Lane assistant
- socket, 12 volts
- Blind spot warning
- Immobiliser
- Central locking with radio remote control and interior switches

Extra equipment

- Package: Business Premium Package (IntelliLux LED Pixel Matrix Light: Adaptive LED matrix headlights with individual light distribution and the following functions: city light, motorway light, country road light, static curve light, cornering light, parking function light, high beam: traffic-dependent dimming taking into account preceding and oncoming traffic, automatic headlight range control, fog lights - Navi 5.0 Intellilink)
- Paint finish: Uni Jade White
- Parking pilot front and rear
- Removable trailer coupling (trailer stability program)
- Telephone: Wireless Charging (wireless charging of smartphones in the center console)
- Front collision warning (with automatic emergency braking, pedestrian detection, active lane keeping assist, traffic sign recognition, fatigue detection, automatic speed assist with stop function)
- safety net



- Winter wheels 215/65 R17 on alloy rims

- Seats: Ergonomic active seat with AGR seal of approval, driver and front passenger (length, height and backrest angle manually adjustable - seat angle, electrically adjustable - lumbar support, electro-pneumatically adjustable in height and length - extendable thigh support, manually adjustable - pocket on the front seat back - all seats in Taxa fabric, black - FlexFold rear seat backrest in a ratio of 40:60 split and foldable, center armrest, rear, with through-loading option - winter equipment with seat heating, windshield heated in the wiper area, steering wheel heating)

Brief expert findings

Documents submitted	At the time of the inspection, the registration certificate Part 2 (letter) was available, but the registration certificate Part 1 (certificate) was not. (Copy)
VIN comparison	The vehicle identification number (VIN) was read from the vehicle and its conformity with the submitted documents was verified during the inspection by the undersigned.
Inspection	The inspection conditions were sufficient for the assessment of the vehicle. Lifting equipment and a pit were available for examining the vehicle.
Test drive	No test drive/maneuvering was carried out during the inspection of the vehicle.
Engine function test	An engine test run was performed.
Roadworthy/operational safe	At the time of the inspection, the vehicle was not operational or roadworthy due to the damage characteristic listed under accident or value-reducing factors. This is due to the following reason: Unterschiedliche Reifendimensionen an den Achsen verbaut (Vorderachse 18" Sommerräder, Hinterachse 17" Winterräder)

Value reducing factors

No.	Component group	Description
1	Instrument panel	Indicator light (Adblue befüllen, Motorstart nicht möglich in 700km) - on - No deduction
2	Side panel - rear right side	Sill - dent(s) - Smooth repair work
3	Bonnet	Bonnet - dent(s) - Smooth repair work
4	Door - front right side	Brightware - lower - Scratch(es) - Smart repair
5	2nd wheel set	1 tyre (Reifen Drucklos & Außenflanke verschlissen) - Worn - Replace
6	Engine	Engine (Motorraum-Unterboden Ölfeucht) - Leaking - Perform diagnosis
7	Seat - front	Seat cover - left side - Broken / torn - Replace

Wear and tear

No.	Component group	Description
1	Body	Body (Waschanlagenspuren) - Scratch(es) - No deduction
2	Side panel - rear left side	Wheel arch - Scratch(es) - No deduction
3	Wheel / tyres	Wheelset - complete (Hinterachse Winterräder, Vorderachse Sommerräder mont.) - Differs from the original configuration - No deduction

The vehicle shows signs of wear commensurate with its age and use.



Order/Scope of order

The order was placed to prepare a sales report for the vehicle described. This includes the following:

- Description of core relevant information about the vehicle
- Documentation of equipment features
(Delivery by third-party service providers)
- Documentation of damage, defects, missing parts
- Documentation of previous damage, unrepaired previous damage, repainting
- a brief visual or functional inspection of the equipment details if possible.
(Functional tests of driver assistance systems are not included in the scope of services!)
- a photo documentation of the vehicle

Basis for the order

This product is based on the Alphabet Fuhrpark GmbH guidelines for vehicle returns and valuations. The expert makes the explicit findings in each individual case objectively within the framework of the specified standards based on his or her own expertise.

The vehicle inspection takes place in a disassembled state.

Damage or defects that can only be detected during disassembly/diagnosis work or through advanced knowledge remain within the scope of the prognosis risk. An extended risk exists for concealed defects caused by fraudulent deception and not identifiable by the expert.

Damage or defects resulting from normal use or wear and tear of the vehicle will be accepted according to the applicable standard.

There was no explicit identification or monetary consideration of the expected features within the product.

Features which in their nature and severity slightly exceed normal use but do not constitute unacceptable damage will be documented and identified under signs of use if necessary.

Damage or defects which, according to the underlying standard, can no longer be attributed to normal use or wear and tear are listed in the product under "Depreciating Factors".

Depending on the product specification, a monetary ID can be provided. If this takes place, the costs can be 100% d or pro rata depending on the vehicle's age and mileage.

Previous damages

Apparently, no repaired previous damage could be found on the vehicle.



Figure 1: Diagonal front (left)



Figure 2: Diagonal front (right)



Figure 3: Diagonal rear (left)



Figure 4: Diagonal rear (right)



Figure 5: Interior - front



Figure 6: Interior - rear



Figure 7: Instrument cluster



Figure 8: Instrument panel



Figure 9: interior 360° view



Figure 10: Cargo area



Figure 11: VIN



Figure 12: Mounted tyres



Figure 13: Documents

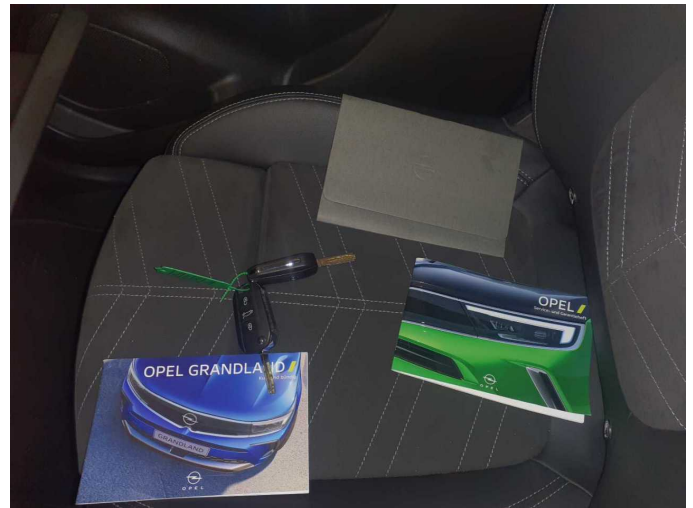

Figure 14: Documents

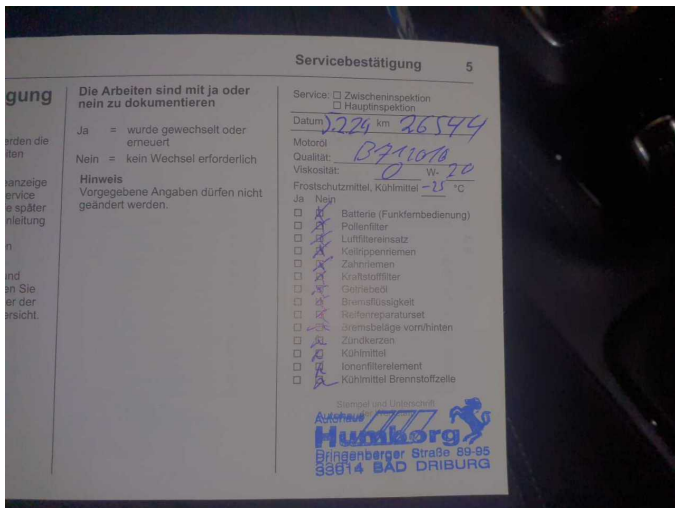

Figure 15: Documents

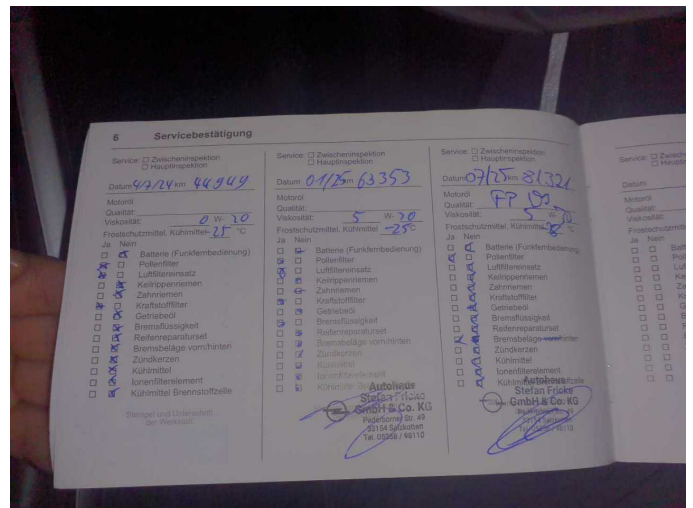

Figure 16: Documents



Figure 17: Documents

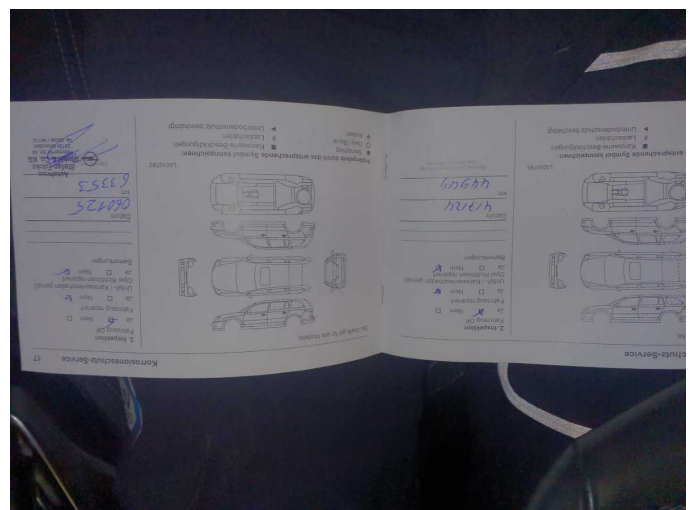

Figure 18: Documents



Figure 19: Documents



Figure 20: Additional tyres

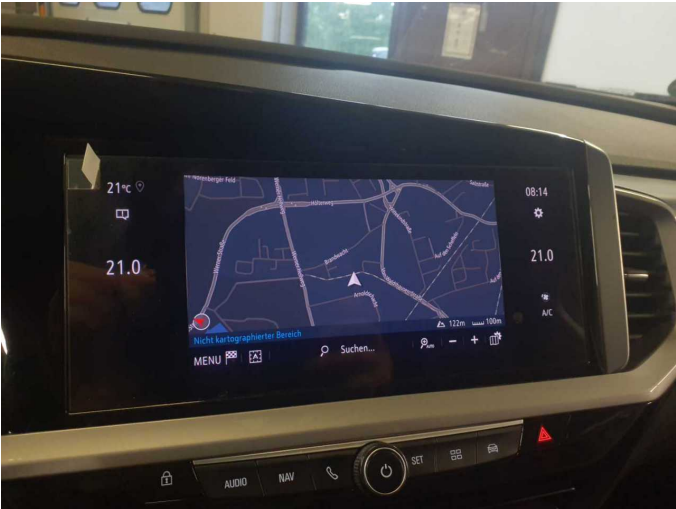

Figure 21: Navigation



Figure 22: Misc.



Figure 23: Misc.



Figure 24: Misc.



Figure 25: Misc.



Figure 26: Misc.



Figure 27: Misc.



Figure 28: Misc.



Figure 29: Misc.



Figure 30: Misc.

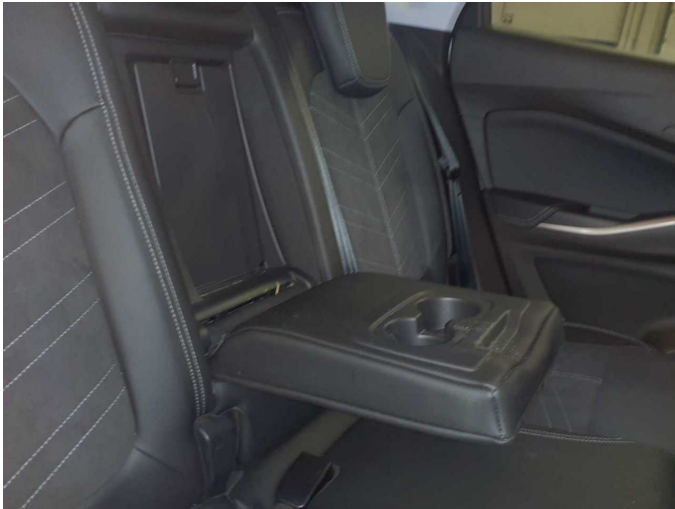

Figure 31: Misc.

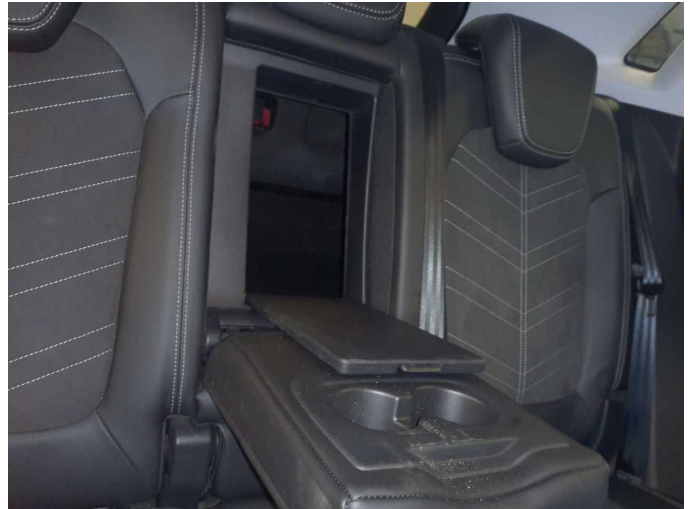

Figure 32: Misc.



Figure 33: Misc.



Figure 34: Misc.



Figure 35: Misc.



Figure 36: Misc.



Figure 37: Misc.



Damage 1: Instrument panel: Indicator light (Adblue befüllen, Motorstart nicht möglich in 700km) - on - No deduction

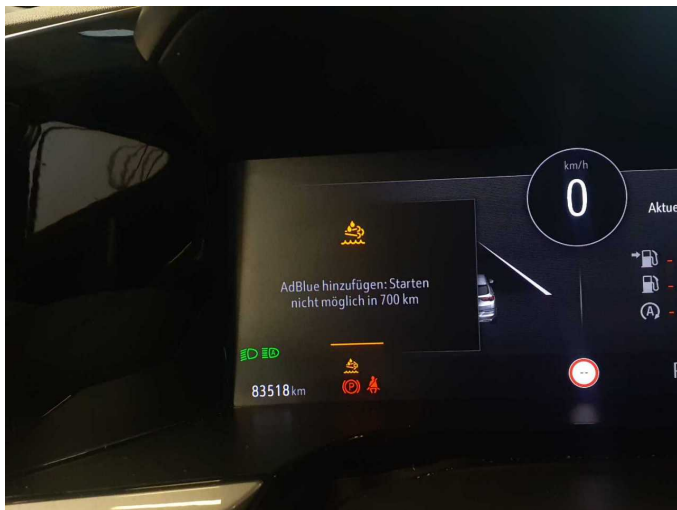

Damage 1: Instrument panel: Indicator light (Adblue befüllen, Motorstart nicht möglich in 700km) - on - No deduction

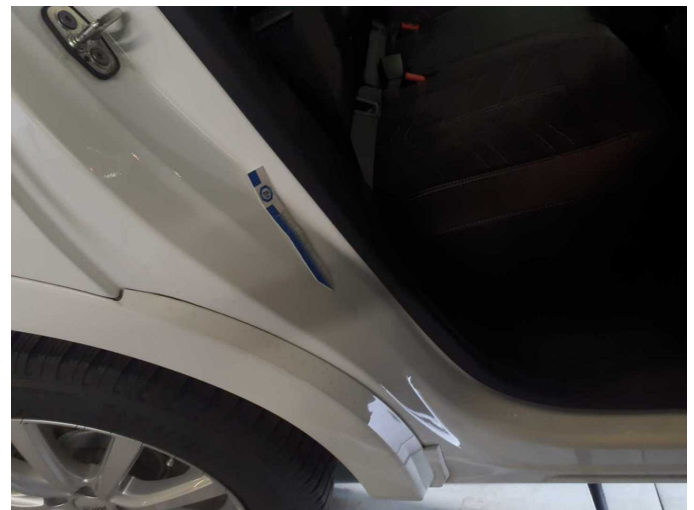

Damage 2: Side panel - rear right side: Sill - dent(s) - Smooth repair work



Damage 2: Side panel - rear right side: Sill - dent(s) - Smooth repair work



Damage 3: Bonnet: Bonnet - dent(s) - Smooth repair work

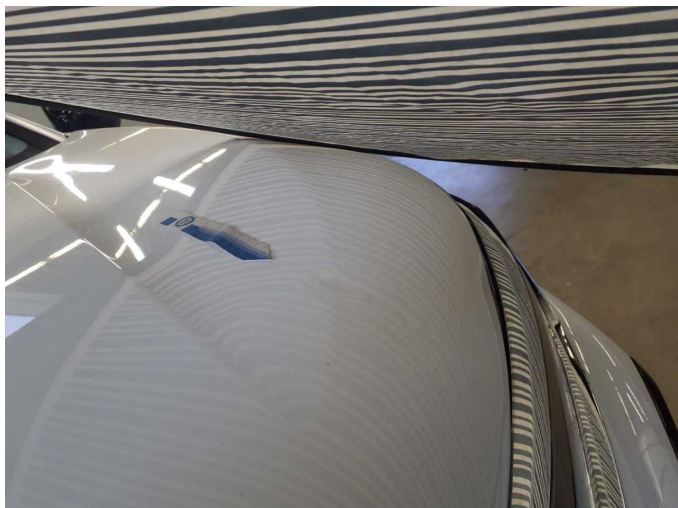

Damage 3: Bonnet: Bonnet - dent(s) - Smooth repair work

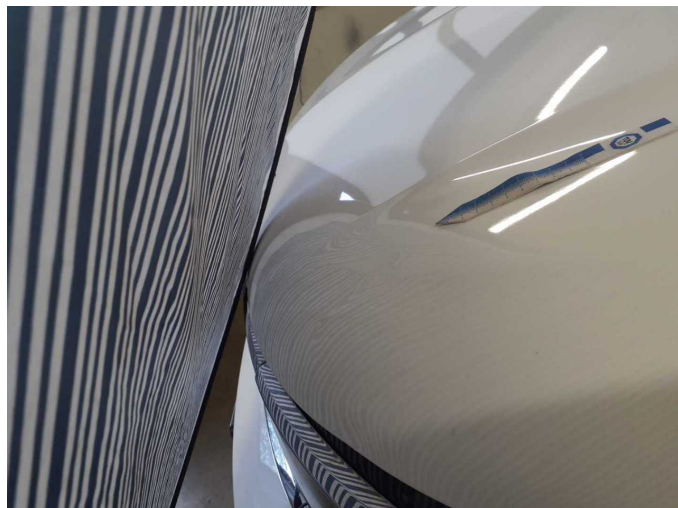

Damage 3: Bonnet: Bonnet - dent(s) - Smooth repair work

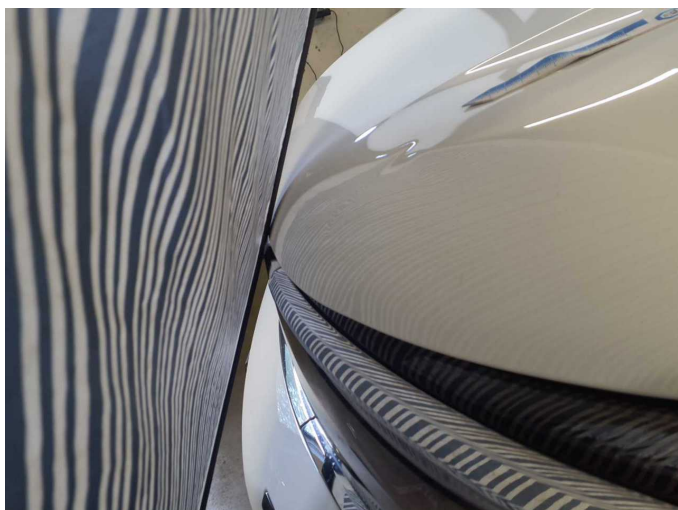

Damage 3: Bonnet: Bonnet - dent(s) - Smooth repair work



Damage 4: Door - front right side: Brightware - lower - Scratch(es) - Smart repair



Damage 4: Door - front right side: Brightware - lower - Scratch(es) - Smart repair



Damage 5: 2nd wheel set: 1 tyre (Reifen Drucklos & Außenflanke verschlissen) - Worn - Replace



Damage 5: 2nd wheel set: 1 tyre (Reifen Drucklos & Außenflanke verschlissen) - Worn - Replace

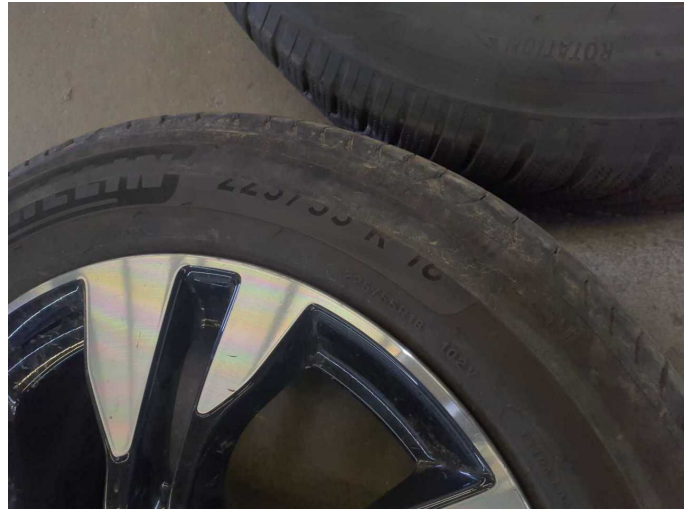

Damage 5: 2nd wheel set: 1 tyre (Reifen Drucklos & Außenflanke verschlissen) - Worn - Replace



Damage 6: Engine: Engine (Motorraum-Unterboden Ölfeucht) - Leaking - Perform diagnosis



Damage 6: Engine: Engine (Motorraum-Unterboden Ölfeucht) - Leaking - Perform diagnosis



Damage 6: Engine: Engine (Motorraum-Unterboden Ölfeucht) - Leaking - Perform diagnosis



Damage 6: Engine: Engine (Motorraum-Unterboden Ölfeucht) - Leaking - Perform diagnosis



Damage 6: Engine: Engine (Motorraum-Unterboden Ölfeucht) - Leaking - Perform diagnosis

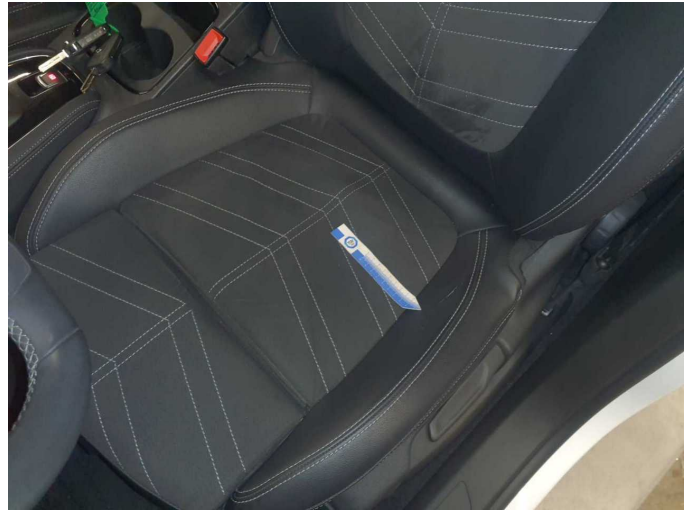

Damage 7: Seat - front: Seat cover - left side - Broken / torn - Replace

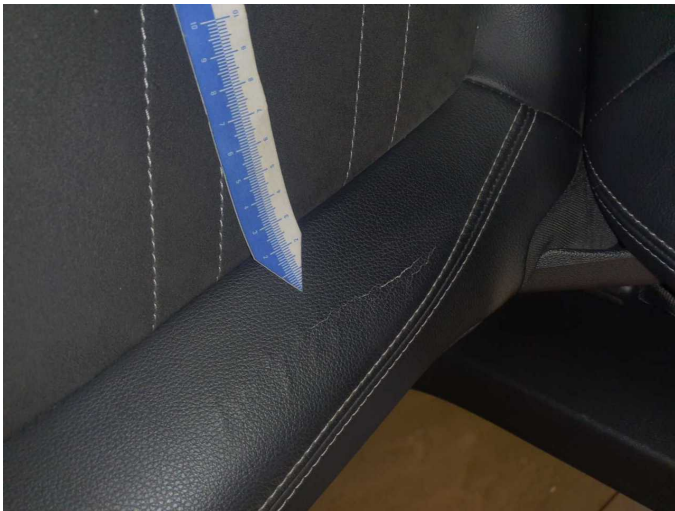

Damage 7: Seat - front: Seat cover - left side - Broken / torn - Replace



Damage 7: Seat - front: Seat cover - left side - Broken / torn - Replace

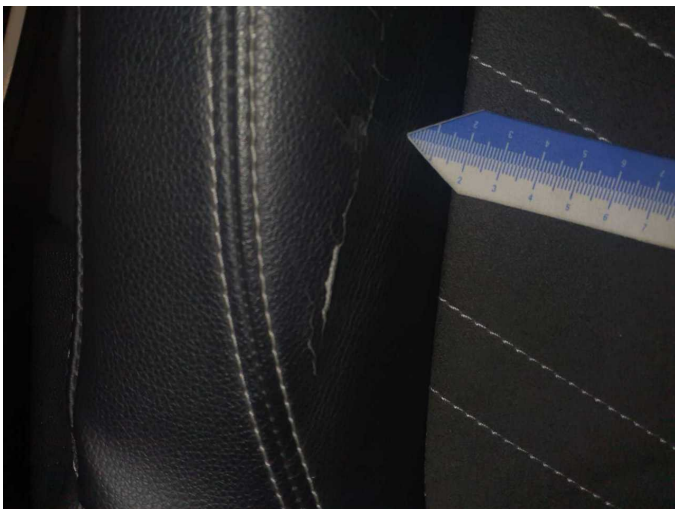

Damage 7: Seat - front: Seat cover - left side - Broken / torn - Replace



Wear and tear 3: Wheel / tyres: Wheelset - complete (Hinterachse Winterräder, Vorderachse Sommerräder mont.) - Differs from the original configuration - No deduction



Wear and tear 3: Wheel / tyres: Wheelset - complete (Hinterachse Winterräder, Vorderachse Sommerräder mont.) - Differs from the original configuration - No deduction

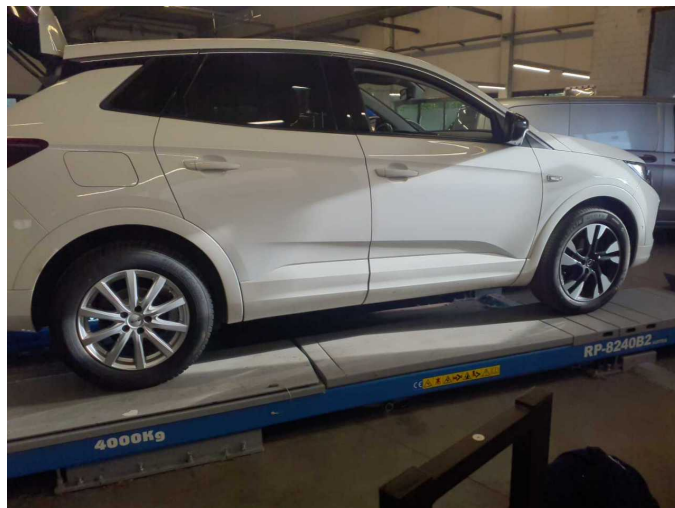

Wear and tear 3: Wheel / tyres: Wheelset - complete (Hinterachse Winterräder, Vorderachse Sommerräder mont.) - Differs from the original configuration - No deduction



Wartungshistorie

(gemäß Auftraggeber Informationen)

Fahrgestellnummer: W0VZCYHZ2P6027164

Hersteller / Modell: OPEL OPEL Grandland 1.5 D Automatik Elegance

Datum	KM-Stand	Beschreibung
22.07.2025	81.321	Bremsklötze vorne; Bremsscheiben + Klötze v; Bremsscheiben vorne
17.07.2025	81.321	Bremsklötze hinten; Bremsscheiben + Klötze h; Bremsscheiben hinten; Motoröl b. Wartung; Ölfilter ern; Regelwartungsdienst; Wartung Sonstiges
06.01.2025	63.353	Bremsflüssigkeit; Bremsflüssigkeit ern; Kraftstofffilter ern; Luftfiltereinsatz ern; Motoröl b. Wartung; Ölfilter ern; Regelwartungsdienst; Wartung Sonstiges
04.07.2024	44.949	Kraftstofffilter ern; Luftfiltereinsatz ern; Motoröl b. Wartung; Ölfilter ern; Regelwartungsdienst; Wartung Sonstiges
06.02.2024	26.544	Motoröl b. Wartung; Ölfilter ern; Regelwartungsdienst; Wartung Sonstiges