



Expertise

Protocol number: 41686026
Order No. / Reference: 25255437
Inspection date: 22 Sept 2025

Manufacturer: Opel

Model: Grandland 1.5 D Automatik Business Edition

VIN: W0VZCYHZ2N6808876



Vehicle details	
Manufacturer / Type / Model / Equipment	
Opel Grandland 1.5 D Automatik Business Edition	
Vehicle Identification number	W0VZCYHZ2N6808876
Mileage (Read)	104,221 km
First registration	28 Mar 2022
Number of holders	1
Power / Engine displacement	96 kw / 1,499 ccm
Fuel type / Cylinder	Diesel / 4
Gearbox / Number of gears	Automatic / 8
Type of drive	Front drive
Type of vehicle	SUV
Colour / colour code	Diamant Schwarz Metallic
Doors / Seats	5 / 5
Upholstery type	Cloth
Colour of upholstery	Black-Anthracite
Driving readiness	Not roadworthy / moveable



Vehicle details

Maintenance booklet / proof	Available / complete	Next maintenance in	15,000 km
Key is / should be	2 / 2	FZG documents	ZB#2 (B) was available (copy), ZB#1 (S) was not available
		Letter No.	GJ637219
Previous damage / Accident	None detectable	Repainting	None detectable
Inspection conditions	conditional: light/moisture/dirt	Lifting equipment / pit	No
Test drive	Not possible	Engine function test	Not possible
Driving readiness	Not roadworthy / moveable		
Manufacturer key number/ type code number	1844 / AHG 00209		
Emission standard	EURO6;WLTP;AP;PI/CI; M, N1 I	Fine dust sticker	
Permitted total weight	2,000 kg	Empty weight	

Tyres

Mounted tyres

#	Tyre size	Type of tyre	Manufacturer	Tread depth
1)	225/55 R18 98V	Summer tyres on Light alloy	Nexen	4mm / 4mm
2)	225/55 R18 102W	Summer tyres on Light alloy	Hankook	3mm / 3mm

Additional tyres

#	Tyre size	Type of tyre	Manufacturer	Tread depth
1)	215/65 R17 99H	Winter tyres on Steel	Pirelli	2mm / 2mm
2)	215/65 R17 99H	Winter tyres on Steel	Pirelli	5mm / 5mm

Replacement

Typ	Tyre size	Type of tyre	Manufacturer	Tread depth
	Tirefit	Expiration date 08/2026		

Legend: Tread depth information for tires on the left is in the first place, for tires on the right is in the second place on the axle in the direction of travel



Equipment

Standard equipment

- | | |
|---|--|
| <ul style="list-style-type: none">• 2 ignition keys, both foldable• Storage compartments• Airbag: front and side airbags• Anti-lock braking system (ABS) with cornering brake control and brake assist• Hill Start Assist• On-board computer• Decorative strips, Erino/Palladium Medium• tachometer• Electronic brake force distribution (EBD)• Electric windows front and rear• Luggage compartment cover• Transmission: 8-speed automatic• Interior lighting, front and rear• Child safety lock in the rear doors, manual• Headrests (3) rear, height adjustable• LED headlights• Steering wheel, height and length adjustable• Center armrest, movable, front, including storage compartment and cup holder• Park & Go• Radio: Multimedia Radio• Rain sensor• Wheels: Light alloy 7 J x 17 with 5 double spokes, Technical Grey• Seat belts• Seats: Rear seat backrest in 40:60 split and foldable• Start/Stop system• Preparation for ISOFIX child seat fastening system, including Top Tether attachment eyes, rear outside• Central locking with radio remote control and interior switches | <ul style="list-style-type: none">• 230 V equipment• Airbag driver and passenger side• Airbag: Head airbags, front and rear outside• Automatic activation of the hazard warning lights• Exterior mirrors, electrically adjustable and heated, electrically folding• Roof design line in black• Diesel particulate filter with SCR and Oxikat• Electric parking brake• Electronic Stability Program Plus (ESP Plus)• Forward collision warning• Cruise control with intelligent speed limiter• Rear window wiper• Interior rearview mirror, automatically dimming• Automatic climate control two-zone• Front headrests, height adjustable• Leather steering wheel including remote control• Make-up mirror in sun visor, illuminated, driver and passenger• Fog light• Quickheat heating system• Radio accessories: Digital radio reception DAB+• Tire pressure warning• Wheels: Tire repair kit• Power steering, speed-dependent• Seats: Comfort seats, front• Lane assistant• socket, 12 volts• Immobiliser• tinted thermal insulation glazing |
|---|--|

Extra equipment

- | | |
|---|--|
| <ul style="list-style-type: none">• Removable trailer coupling (trailer stability program)• safety net | <ul style="list-style-type: none">• Paint finish: metallic |
|---|--|

Retrofitted equipment

- | | |
|---|--|
| <ul style="list-style-type: none">• 4 x 17 inch light alloy winter complete wheel, 5-double | <ul style="list-style-type: none">• Custom-fit rubber mats |
|---|--|



Brief expert findings

Documents submitted	At the time of the inspection, the registration certificate Part 2 (letter) was available, but the registration certificate Part 1 (certificate) was not. (Copy)
VIN comparison	The vehicle identification number (VIN) was read from the vehicle and its conformity with the submitted documents was verified during the inspection by the undersigned.
Inspection	<p>A proper visual inspection of the paintwork and bodywork was only possible to a limited extent due to insufficient lighting conditions/wetness or dirt.</p> <p>No lifting equipment or pit was available to inspect the vehicle. Therefore, inspection of the vehicle's underside was only possible to a limited extent.</p>
Test drive	The conduction of a test drive with the described vehicle was impossible to do under the given conditions.
Engine function test	<p>An engine test run could not be performed.</p> <p>This is due to the following reason:</p> <p>Motor ohne Funktion</p>
Driving readiness	At the time of inspection, the vehicle was not drivable under its own power, but can be moved on its own axle with the aid of auxiliary equipment.

Value reducing factors

No.	Component group	Description
1	Seat - front	Seat cover - left side - Soiled - Clean
2	Door - front left side	Door seal - Broken / torn - Replace
3	Door - rear left side	Door - Scratched - Smart repair
4	2nd wheel set	2 tyres - Does not meet the leasing specifications - Replace
5	Interior	Interior - Soiled - Clean
6	Interior	Rear shelf - Scratched - Replace
7	Braking system	Brake discs - rear (Tragbild mangelhaft und Rostrand) - Corrosion - Replace
8	Bonnet	Bonnet (Sandstrahleffekt) - Stone chips - Paint
9	Engine	Engine - Non-operational - repair according to calculation

Wear and tear

No.	Component group	Description
1	Vehicle glazing	Windscreen - Stone chips - No deduction
2	Front bumper	Front bumper (Steinschlag) - Scratched - No deduction
3	Sill - left side	Sill - Scratched - No deduction
4	Braking system	Brake discs - front (Freibremsen) - Corrosion - No deduction
5	Roof	Roof - dent(s) - Smooth repair work

The vehicle shows signs of wear commensurate with its age and use.

Missing parts

Description

Rear of vehicle - Key trailer hitch



Order/Scope of order

The order was placed to prepare a sales report for the vehicle described. This includes the following:

- Description of core relevant information about the vehicle
- Documentation of equipment features
(*Delivery by third-party service providers*)
- Documentation of damage, defects, missing parts
- Documentation of previous damage, unrepaired previous damage, repainting
- a brief visual or functional inspection of the equipment details if possible.
(*Functional tests of driver assistance systems are not included in the scope of services!*)
- a photo documentation of the vehicle

Basis for the order

This product is based on the Alphabet Fuhrpark GmbH guidelines for vehicle returns and valuations. The expert makes the explicit findings in each individual case objectively within the framework of the specified standards based on his or her own expertise.

The vehicle inspection takes place in a disassembled state.

Damage or defects that can only be detected during disassembly/diagnosis work or through advanced knowledge remain within the scope of the prognosis risk. An extended risk exists for concealed defects caused by fraudulent deception and not identifiable by the expert.

Damage or defects resulting from normal use or wear and tear of the vehicle will be accepted according to the applicable standard.

There was no explicit identification or monetary consideration of the expected features within the product.

Features which in their nature and severity slightly exceed normal use but do not constitute unacceptable damage will be documented and identified under signs of use if necessary.

Damage or defects which, according to the underlying standard, can no longer be attributed to normal use or wear and tear are listed in the product under "Depreciating Factors".

Depending on the product specification, a monetary ID can be provided. If this takes place, the costs can be 100% d or pro rata depending on the vehicle's age and mileage.

Previous damages

Apparently, no repaired previous damage could be found on the vehicle.

Comments

Unterbodenbesichtigung nicht möglich-Mehrkosten können entstehen.

Fahrzeug nicht fahrbereit.



Figure 1: Diagonal front (left)



Figure 2: Diagonal front (right)



Figure 3: Diagonal rear (left)



Figure 4: Diagonal rear (right)



Figure 5: Interior - front



Figure 6: Interior - rear



Figure 7: Instrument cluster



Figure 8: Instrument panel



Figure 9: Interior 360° view ([Online link](#))



Figure 10: Cargo area



Figure 11: VIN



Figure 12: Mounted tyres

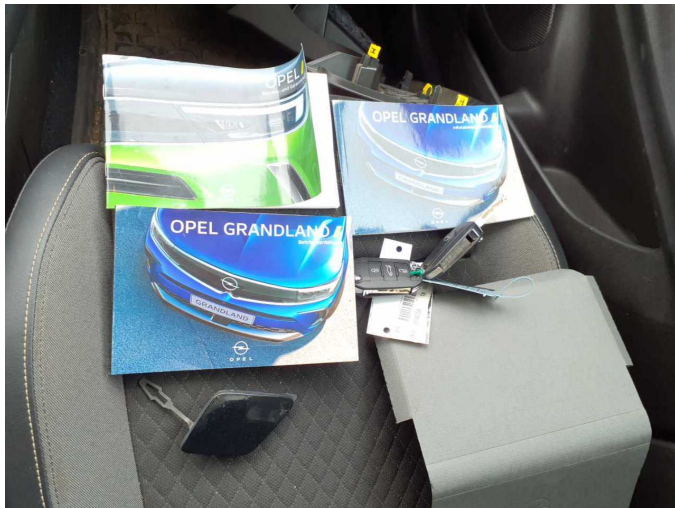

Figure 13: Documents



Figure 14: Documents

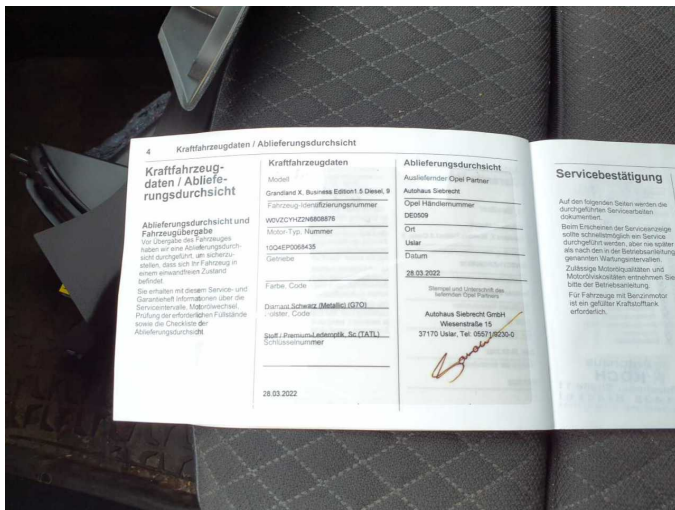

Figure 15: Documents

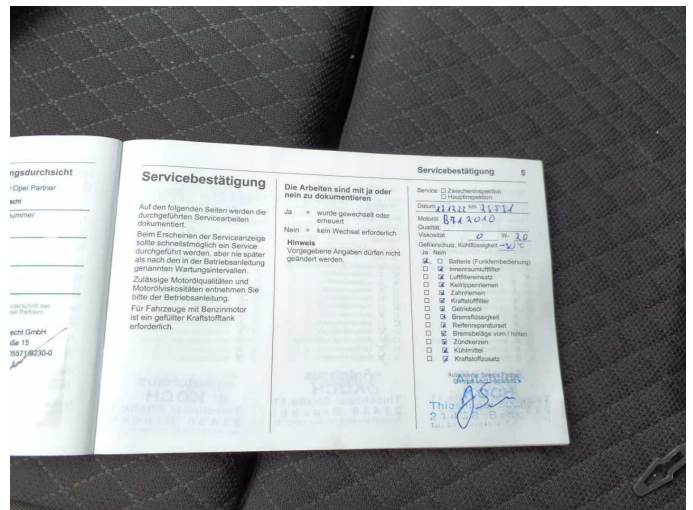

Figure 16: Documents



Figure 17: Documents

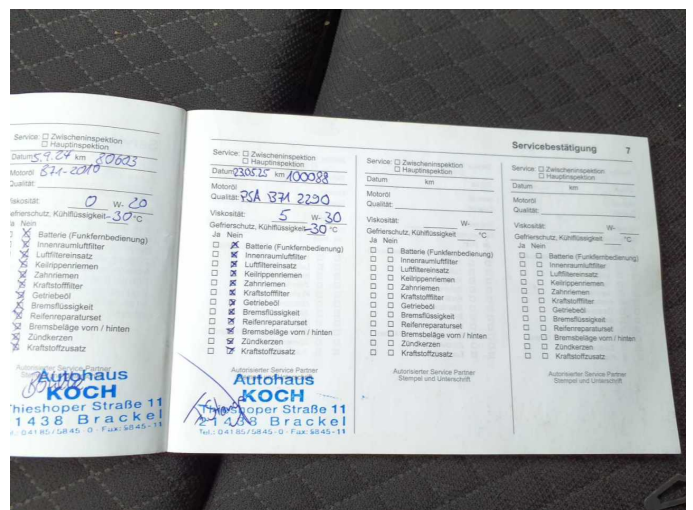

Figure 18: Documents



Figure 19: Additional tyres



Figure 20: Navigation



Figure 21: Misc.



Figure 22: Misc.



Figure 23: Misc.



Figure 24: Misc.



Figure 25: Misc.



Figure 26: Misc.



Figure 27: Misc.

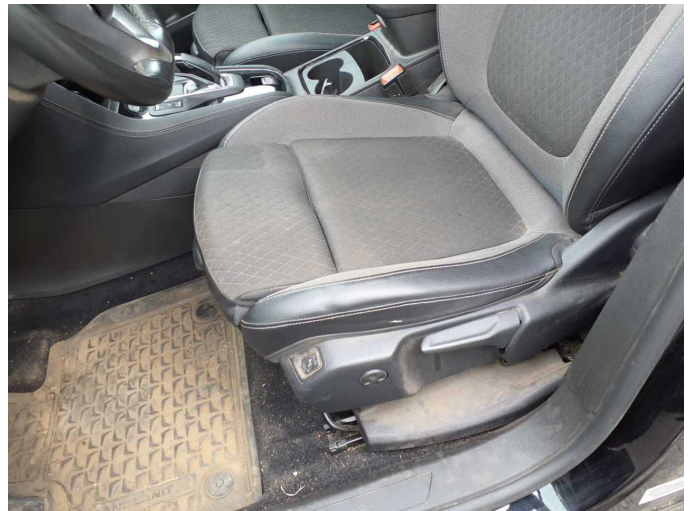

Figure 28: Misc.

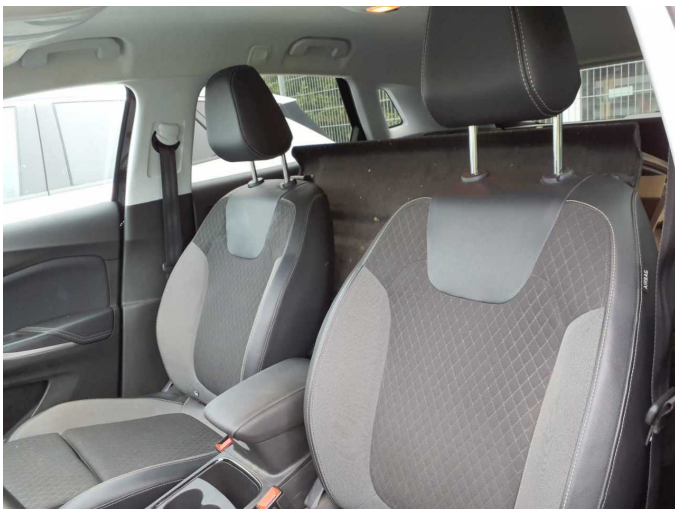

Figure 29: Misc.



Figure 30: Misc.



Figure 31: Misc.



Figure 32: Misc.



Figure 33: Misc.



Figure 34: Misc.



Figure 35: Misc.



Figure 36: Misc.



Figure 37: Misc.



Figure 38: Misc.



Figure 39: Misc.



Figure 40: Misc.



Damage 1: Seat - front: Seat cover - left side - Soiled - Clean



Damage 1: Seat - front: Seat cover - left side - Soiled - Clean



Damage 2: Door - front left side: Door seal - Broken / torn - Replace



Damage 2: Door - front left side: Door seal - Broken / torn - Replace



Damage 2: Door - front left side: Door seal - Broken / torn - Replace



Damage 3: Door - rear left side: Door - Scratched - Smart repair

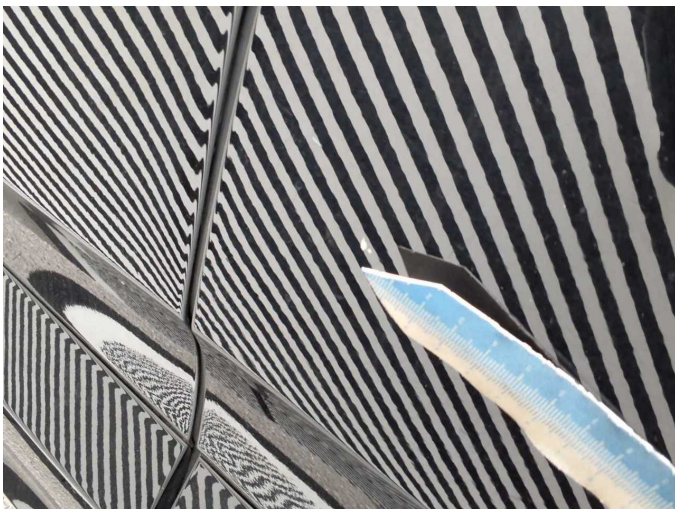

Damage 3: Door - rear left side: Door - Scratched - Smart repair



Damage 3: Door - rear left side: Door - Scratched - Smart repair



Damage 4: 2nd wheel set: 2 tyres - Does not meet the leasing specifications - Replace



Damage 4: 2nd wheel set: 2 tyres - Does not meet the leasing specifications - Replace



Damage 4: 2nd wheel set: 2 tyres - Does not meet the leasing specifications - Replace



Damage 4: 2nd wheel set: 2 tyres - Does not meet the leasing specifications - Replace



Damage 4: 2nd wheel set: 2 tyres - Does not meet the leasing specifications - Replace



Damage 4: 2nd wheel set: 2 tyres - Does not meet the leasing specifications - Replace

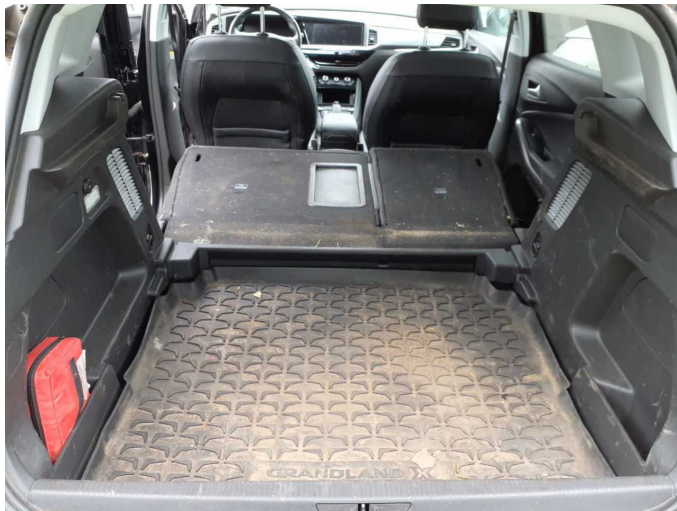

Damage 5: Interior: Interior - Soiled - Clean



Damage 5: Interior: Interior - Soiled - Clean



Damage 5: Interior: Interior - Soiled - Clean

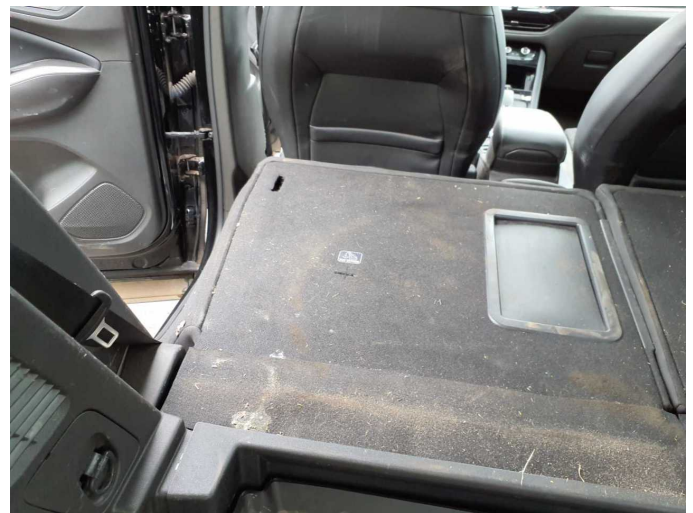

Damage 5: Interior: Interior - Soiled - Clean



Damage 5: Interior: Interior - Soiled - Clean



Damage 6: Interior: Rear shelf - Scratched - Replace



Damage 6: Interior: Rear shelf - Scratched - Replace



Damage 6: Interior: Rear shelf - Scratched - Replace



Damage 7: Braking system: Brake discs - rear (Tragbild mangelhaft und Rostrand) - Corrosion - Replace

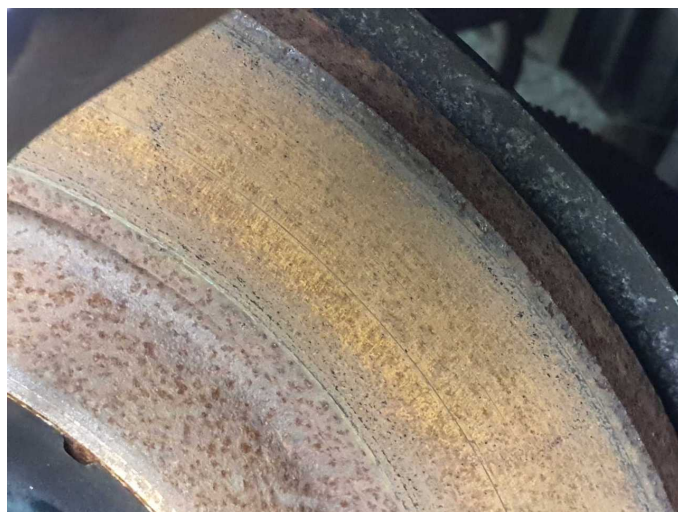

Damage 7: Braking system: Brake discs - rear (Tragbild mangelhaft und Rostrand) - Corrosion - Replace

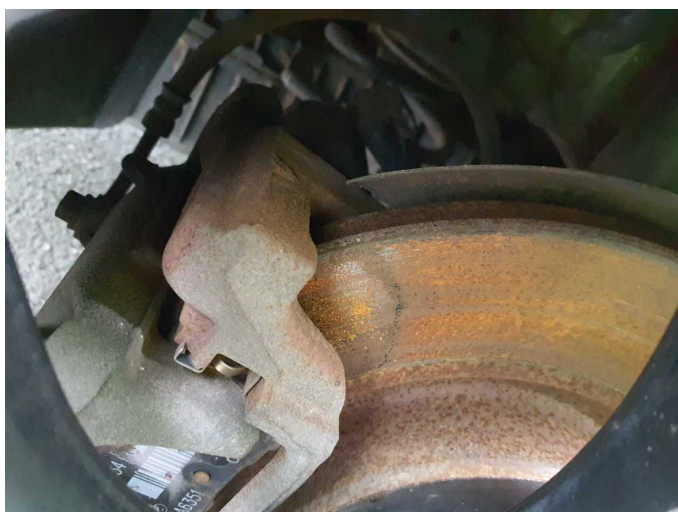

Damage 7: Braking system: Brake discs - rear (Tragbild mangelhaft und Rostrand) - Corrosion - Replace

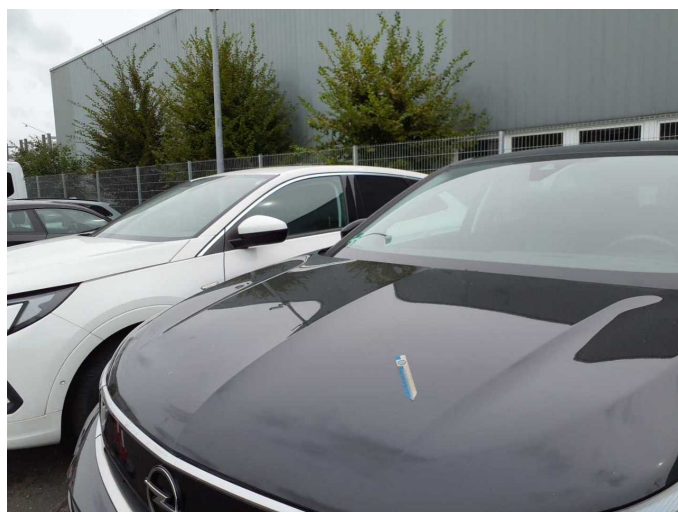

Damage 8: Bonnet: Bonnet (Sandstrahleffekt) - Stone chips - Paint



Damage 8: Bonnet: Bonnet (Sandstrahleffekt) - Stone chips - Paint



Damage 8: Bonnet: Bonnet (Sandstrahleffekt) - Stone chips - Paint



Damage 8: Bonnet: Bonnet (Sandstrahleffekt) - Stone chips - Paint



Damage 8: Bonnet: Bonnet (Sandstrahleffekt) - Stone chips - Paint



Damage 8: Bonnet: Bonnet (Sandstrahleffekt) - Stone chips - Paint



Damage 9: Engine: Engine - Non-operational - repair according to calculation



Damage 9: Engine: Engine - Non-operational - repair according to calculation



Damage 9: Engine: Engine - Non-operational - repair according to calculation



Damage 9: Engine: Engine - Non-operational - repair according to calculation



Damage 9: Engine: Engine - Non-operational - repair according to calculation



Damage 9: Engine: Engine - Non-operational - repair according to calculation



Damage 9: Engine: Engine - Non-operational - repair according to calculation



Damage 9: Engine: Engine - Non-operational - repair according to calculation



Damage 9: Engine: Engine - Non-operational - repair according to calculation

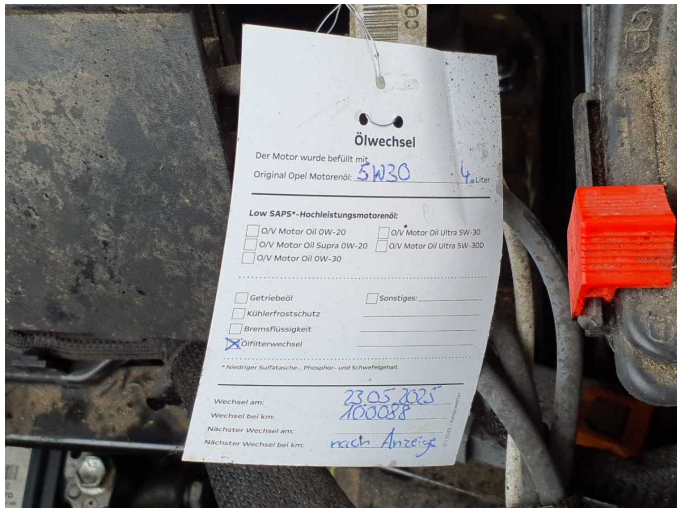

Damage 9: Engine: Engine - Non-operational - repair according to calculation



Damage 9: Engine: Engine - Non-operational - repair according to calculation



Damage 9: Engine: Engine - Non-operational - repair according to calculation



Damage 9: Engine: Engine - Non-operational - repair according to calculation



Wear and tear 4: Braking system: Brake discs - front (Freibremsen) - Corrosion - No deduction



Wear and tear 4: Braking system: Brake discs - front (Freibremsen) - Corrosion - No deduction

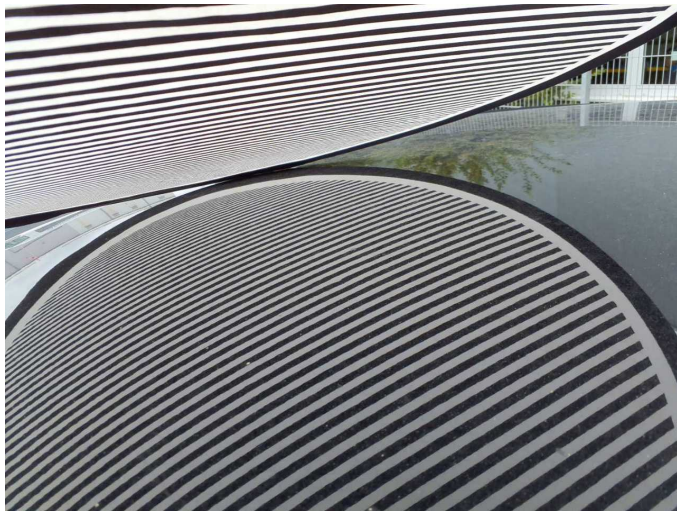

Wear and tear 5: Roof: Roof - dent(s) - Smooth repair work

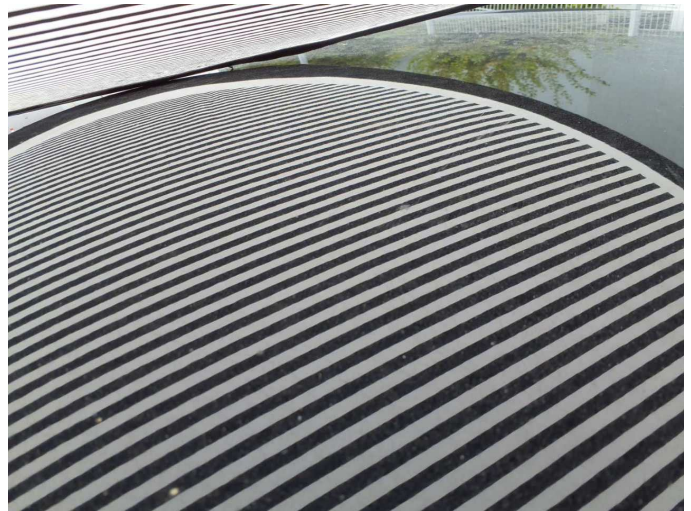

Wear and tear 5: Roof: Roof - dent(s) - Smooth repair work



Wear and tear 5: Roof: Roof - dent(s) - Smooth repair work



Wear and tear 5: Roof: Roof - dent(s) - Smooth repair work



Missing part 1: Rear of vehicle: Key trailer hitch - Missing - Replace



Missing part 1: Rear of vehicle: Key trailer hitch - Missing - Replace



Wartungshistorie

(gemäß Auftraggeber Informationen)

Fahrgestellnummer: W0VZCYHZ2N6808876

Hersteller / Modell: OPEL OPEL Grandland X 1.5 D Start/Stop Automatik Business Edition

Datum	KM-Stand	Beschreibung
17.07.2025	104.220	Reparatur Sonstiges