



Expertise

Protocol number: 41848804
Order number / reference: 25268912
Inspection date: 7 Oct 2025

Manufacturer: Opel

Model: Grandland 1.5 D Automatik Business Edition

VIN: W0VZCYHZ0N6825465



Vehicle details	
Manufacturer / Type / Model / Equipment	
Opel Grandland 1.5 D Automatik Business Edition	
Vehicle Identification number	W0VZCYHZ0N6825465
Mileage (Read)	73,441 km
First registration	8 Nov 2022
Number of holders	1
Next periodical technical inspection	11/2025
(Report not on hand)	
Power / Engine displacement	96 kw / 1,499 ccm
Fuel type / Cylinder	Diesel / 4
Gearbox / Number of gears	Automatic / 8
Type of drive	Front drive
Type of vehicle	SUV
Colour / colour code	Jade Weiß
Doors / Seats	5 / 5
Upholstery type	Cloth
Colour of upholstery	Black-Anthracite



Vehicle details

Maintenance booklet / proof	digital proof / complete	Next maintenance in	21,900 km
Last maintenance on / at	06/2025 at 65,422 km		
Key is / should be	2 / 2	FZG documents	ZB#2 (B) was available (copy), ZB#1 (S) was not available
		Letter No.	GN170733
Previous damage / Accident	None detectable	Repainting	Detectable
Inspection conditions	sufficient	Lifting equipment / pit	yes
Test drive	Not performed	Engine function test	Performed
Manufacturer key number/ type code number	1844 / AHG 00224		
Emission standard	EURO6;WLTP;AP;PI/CI; M, N1 I	Fine dust sticker	
Permitted total weight	2,000 kg	Empty weight	

Tyres

Mounted tyres

#	Tyre size	Type of tyre	Manufacturer	Tread depth
1)	215/65 R17 103V	Summer tyres on Light alloy	Michelin	4mm / 4mm
2)	215/65 R17 103V	Summer tyres on Light alloy	Michelin	5mm / 5mm

Additional tyres

#	Tyre size	Type of tyre	Manufacturer	Tread depth
1)	215/65 R17 99T	Winter tyres on Light alloy	Continental	3mm / 3mm
2)	215/65 R17 99T	Winter tyres on Light alloy	Continental	4mm / 5mm

Replacement

Typ	Tyre size	Type of tyre	Manufacturer	Tread depth
	Tirefit	Expiration date 01/2028		

Legend: Tread depth information for tires on the left is in the first place, for tires on the right is in the second place on the axle in the direction of travel

Equipment

Standard equipment

- | | |
|--|---|
| <ul style="list-style-type: none"> • 2 ignition keys, both foldable • Storage compartments • Airbag: front and side airbags • Anti-lock braking system (ABS) with cornering brake control and brake assist • Hill Start Assist • On-board computer • Decorative strips, Erino/Palladium Medium • tachometer • Electronic brake force distribution (EBD) • Electric windows front and rear • Luggage compartment cover • Transmission: 8-speed automatic • Interior lighting, front and rear • Child safety lock in the rear doors, manual • Headrests (3) rear, height adjustable • LED headlights • Steering wheel, height and length adjustable • Center armrest, movable, front, including storage compartment and cup holder • Park & Go • Radio accessories: Digital radio reception DAB+ • Tire pressure warning • Wheels: Tire repair kit • Power steering, speed-dependent • Seats: Comfort seats, front • Lane assistant • socket, 12 volts • Immobiliser • tinted thermal insulation glazing | <ul style="list-style-type: none"> • 230 V equipment • Airbag driver and passenger side • Airbag: Head airbags, front and rear outside • Automatic activation of the hazard warning lights • Exterior mirrors, electrically adjustable and heated, electrically folding • Roof design line in black • Diesel particulate filter with SCR and Oxikat • Electric parking brake • Electronic Stability Program Plus (ESP Plus) • Forward collision warning • Cruise control with intelligent speed limiter • Rear window wiper • Interior rearview mirror, automatically dimming • Automatic climate control two-zone • Front headrests, height adjustable • Leather steering wheel including remote control • Make-up mirror in sun visor, illuminated, driver and passenger • Fog light • Quickheat heating system • Rain sensor • Wheels: Light alloy 7 J x 17 with 5 double spokes, Technical Grey • Seat belts • Seats: Rear seat backrest in 40:60 split and foldable • Start/Stop system • Preparation for ISOFIX child seat fastening system, including Top Tether attachment eyes, rear outside • Central locking with radio remote control and interior switches |
|--|---|

Extra equipment

- | | |
|--|---|
| <ul style="list-style-type: none"> • Paint finish: Uni Jade White • Radio: Multimedia Navi Pro (with 10" color touchscreen display and voice control for audio, telephone, and navigation - Navigation: with integrated memory, European road map, 3D map display, dynamic route guidance via map and/or arrow display, GPS module - Email display and reading - 2 USB ports - Shark fin antenna in high-gloss black - Bluetooth audio streaming - Hands-free system - Smartphone integration, Apple CarPlay, Android Auto - Radio) • Removable trailer coupling (trailer stability program) • Solar Protect heat-insulating glazing (heavily tinted, in the rear) • Wheels: Winter wheels 215/65 R17 on alloy rims | <ul style="list-style-type: none"> • Forward Collision Warning (monitors the distance (near, medium, far) to the vehicle ahead. If the vehicle ahead or a pedestrian is approached too quickly, a warning tone sounds and a message appears in the driver information display. - with automatic emergency braking and pedestrian detection - Lane Keeping Assist: warning if the driver unintentionally leaves the lane - traffic sign recognition - drowsiness detection - automatic speed assistant with stop & go function - automatic dipped beam) • safety net • Winter equipment (heated leather steering wheel - multi-stage seat heating for driver and front passenger - heated ThermoTec windshield - FlexFold rear seat backrest with 40:60 split and foldable front seat and rear center armrest with through-loading option from the luggage compartment) |
|--|---|



Brief expert findings

Documents submitted	At the time of the inspection, the registration certificate Part 2 (letter) was available, but the registration certificate Part 1 (certificate) was not. (Copy)
VIN comparison	The vehicle identification number (VIN) was read from the vehicle and its conformity with the submitted documents was verified during the inspection by the undersigned.
Inspection	The inspection conditions were sufficient for the assessment of the vehicle. Lifting equipment and a pit were available for examining the vehicle.
Test drive	No test drive/maneuvering was carried out during the inspection of the vehicle.
Engine function test	An engine test run was performed.

Value reducing factors

No.	Component group	Description
1	Boot lid / rear door	Boot lid - Glued / labelled - De-glue / neutralise
2	Engine	Engine cover - Damage caused by marten / rodent - Replace
3	Front bumper	Spoiler - Deformed - Replace
4	Bonnet	Insulation lining - Damage caused by marten / rodent - Replace
5	2nd wheel set	3 tyres - Does not meet the leasing specifications - Replace

Wear and tear

No.	Component group	Description
1	Sill - left side	Sill - Scratch(es) - No deduction
2	Door - rear left side	Door - Scratch(es) - No deduction
3	Body	Body (Waschanlagenkratzer) - Scratch(es) - No deduction
4	Boot lid / rear door	Boot lid - Scratched - No deduction
5	Rear bumper	Rear bumper - Scratch(es) - No deduction
6	Roof	Roof - Stone chips - No deduction
7	Front bumper	Front bumper - Stone chips - No deduction

The vehicle shows signs of wear commensurate with its age and use.

Missing parts

Description

2nd wheel set - 2 wheel covers (Narbenkappen)

Repainting

No. Repainting

1 Door - rear right side, Professionally carried out, Invoice of repair done Non-existent

Paint coat thickness measurement

Door - rear right side 198 µm |



Order/Scope of order

The order was placed to prepare a sales report for the vehicle described. This includes the following:

- Description of core relevant information about the vehicle
- Documentation of equipment features
(Delivery by third-party service providers)
- Documentation of damage, defects, missing parts
- Documentation of previous damage, unrepaired previous damage, repainting
- a brief visual or functional inspection of the equipment details if possible.
(Functional tests of driver assistance systems are not included in the scope of services!)
- a photo documentation of the vehicle

Basis for the order

This product is based on the Alphabet Fuhrpark GmbH guidelines for vehicle returns and valuations. The expert makes the explicit findings in each individual case objectively within the framework of the specified standards based on his or her own expertise.

The vehicle inspection takes place in a disassembled state.

Damage or defects that can only be detected during disassembly/diagnosis work or through advanced knowledge remain within the scope of the prognosis risk. An extended risk exists for concealed defects caused by fraudulent deception and not identifiable by the expert.

Damage or defects resulting from normal use or wear and tear of the vehicle will be accepted according to the applicable standard.

There was no explicit identification or monetary consideration of the expected features within the product.

Features which in their nature and severity slightly exceed normal use but do not constitute unacceptable damage will be documented and identified under signs of use if necessary.

Damage or defects that can no longer be attributed to normal use or wear and tear according to the underlying standard are listed in the product under value-reducing factors.

Depending on the product specification, a monetary ID can be provided. If this takes place, the costs can be 100% d or pro rata depending on the vehicle's age and mileage.

Previous damages

Apparently, no repaired previous damage could be found on the vehicle.



Figure 1: Diagonal front (left)



Figure 2: Diagonal front (right)



Figure 3: Diagonal rear (left)



Figure 4: Diagonal rear (right)

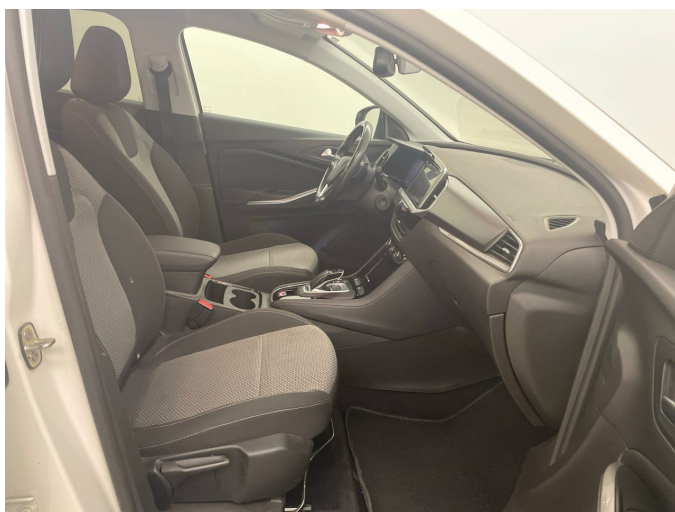

Figure 5: Interior - front



Figure 6: Interior - rear



Figure 7: Instrument cluster



Figure 8: Instrument panel



Figure 9: Interior 360° view



Figure 10: Cargo area

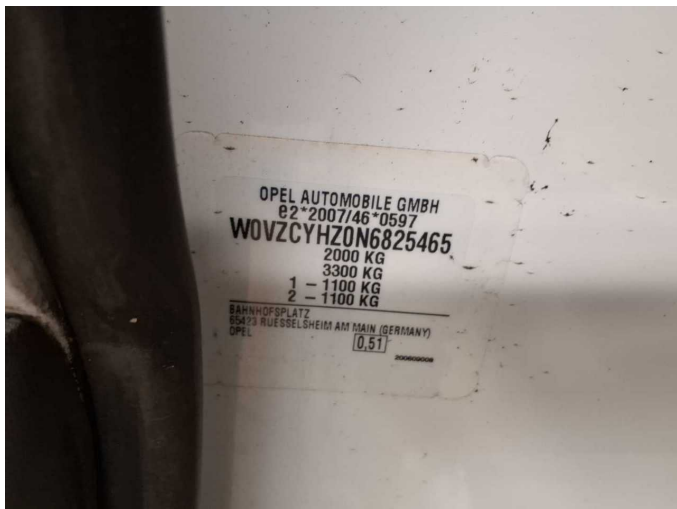

Figure 11: VIN



Figure 12: Mounted tyres



Figure 13: Documents

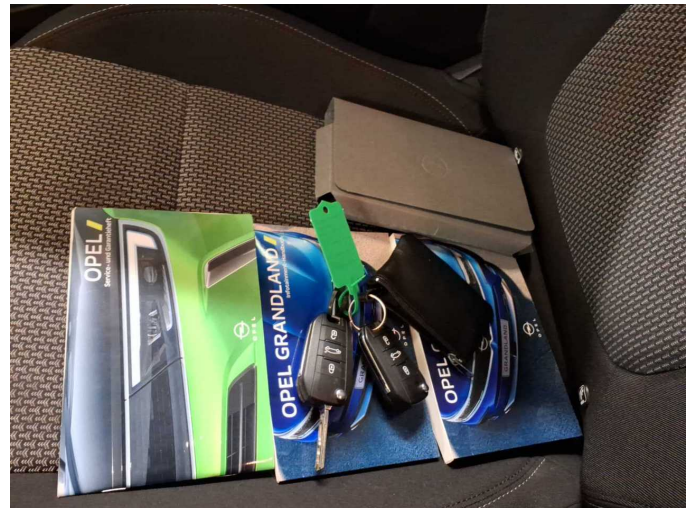

Figure 14: Documents

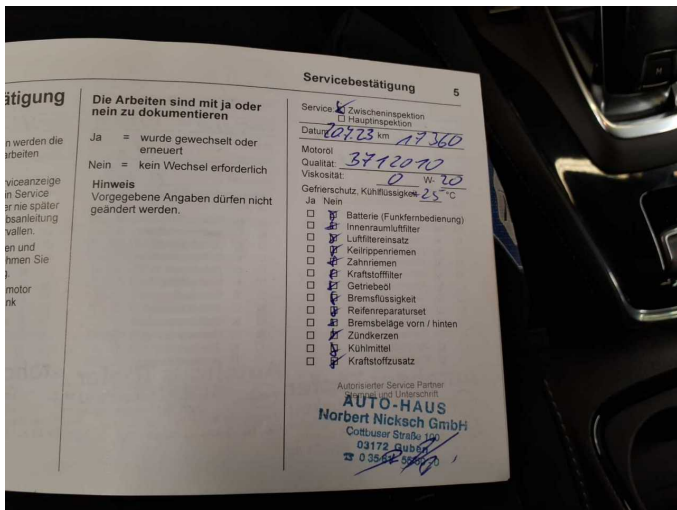

Figure 15: Documents

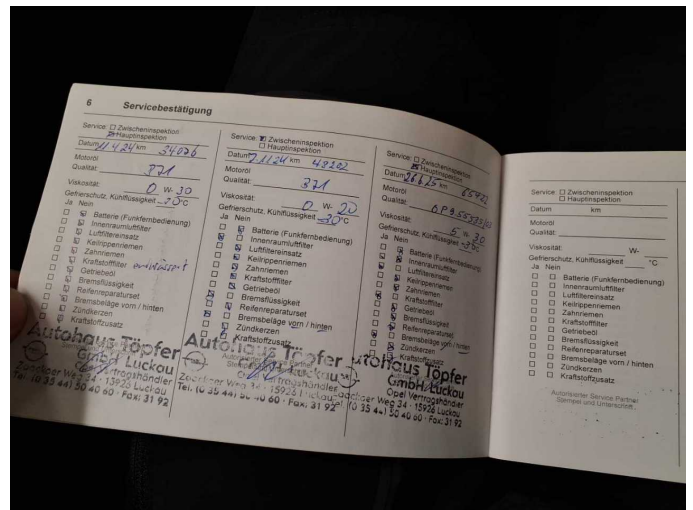

Figure 16: Documents

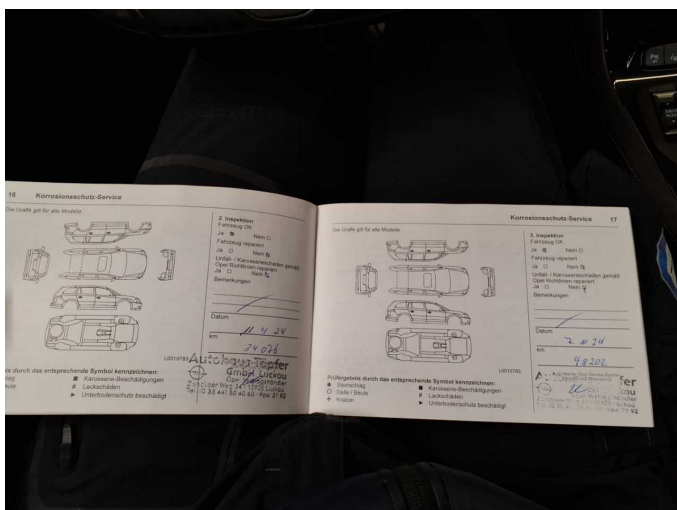

Figure 17: Documents

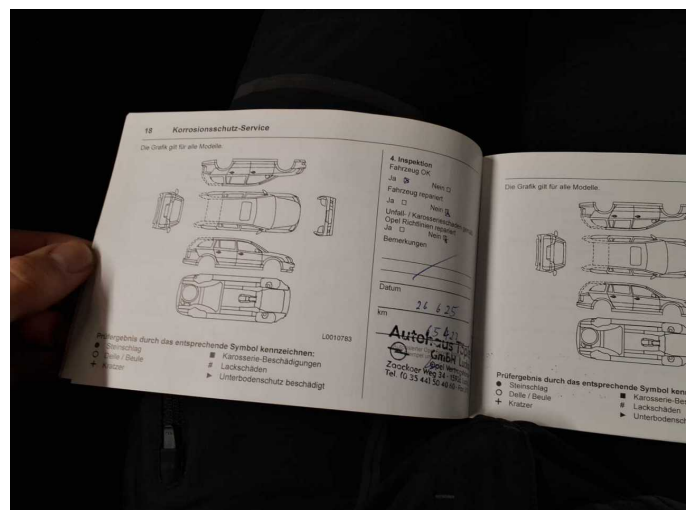

Figure 18: Documents



Figure 19: Additional tyres



Figure 20: Navigation

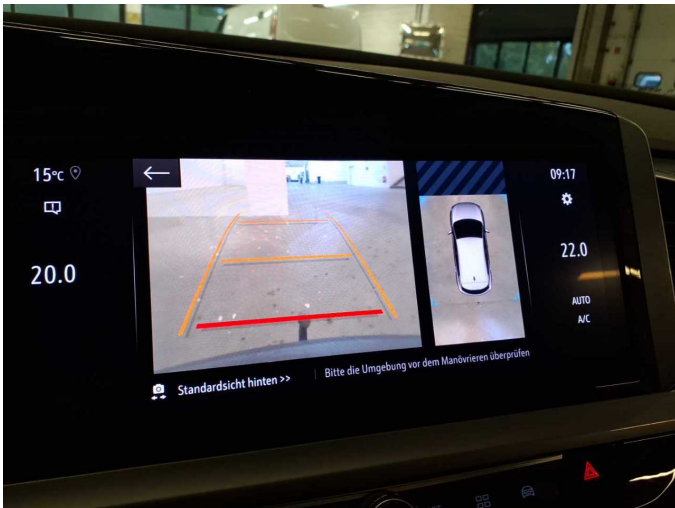

Figure 21: Misc.



Figure 22: Misc.



Figure 23: Misc.



Figure 24: Misc.



Figure 25: Misc.



Figure 26: Misc.



Figure 27: Misc.



Figure 28: Misc.

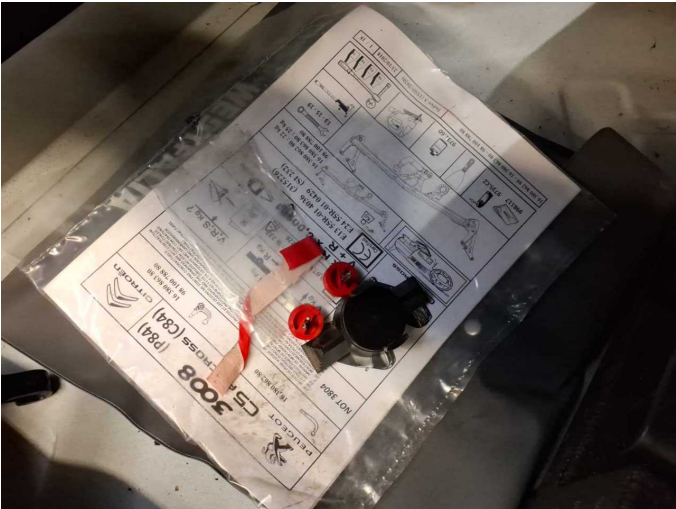

Figure 29: Misc.



Figure 30: Misc.



Damage 1: Boot lid / rear door: Boot lid - Glued / labelled - De-glue / neutralise



Damage 1: Boot lid / rear door: Boot lid - Glued / labelled - De-glue / neutralise



Damage 2: Engine: Engine cover - Damage caused by marten / rodent - Replace



Damage 3: Front bumper: Spoiler - Deformed - Replace



Damage 3: Front bumper: Spoiler - Deformed - Replace



Damage 3: Front bumper: Spoiler - Deformed - Replace



Damage 4: Bonnet: Insulation lining - Damage caused by marten / rodent
- Replace



Damage 5: 2nd wheel set: 3 tyres - Does not meet the leasing specifications - Replace



Damage 5: 2nd wheel set: 3 tyres - Does not meet the leasing specifications - Replace



Damage 5: 2nd wheel set: 3 tyres - Does not meet the leasing specifications - Replace



Damage 5: 2nd wheel set: 3 tyres - Does not meet the leasing specifications - Replace



Damage 5: 2nd wheel set: 3 tyres - Does not meet the leasing specifications - Replace



Damage 5: 2nd wheel set: 3 tyres - Does not meet the leasing specifications - Replace



Wear and tear 1: Sill - left side: Sill - Scratch(es) - No deduction

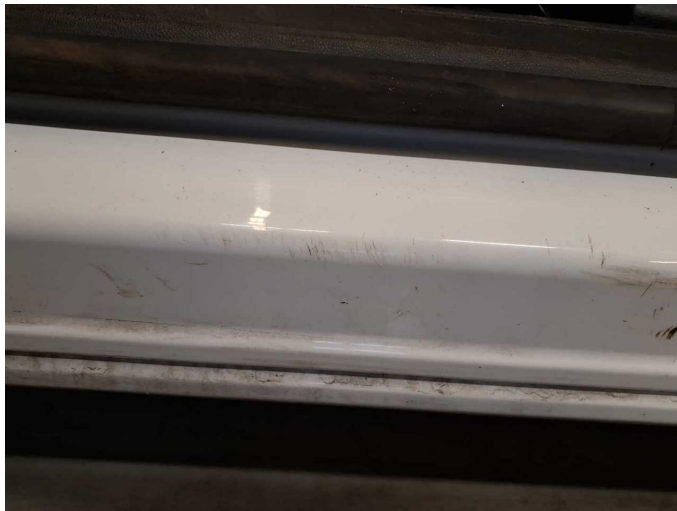

Wear and tear 1: Sill - left side: Sill - Scratch(es) - No deduction



Wear and tear 2: Door - rear left side: Door - Scratch(es) - No deduction



Missing part 1: 2nd wheel set: 2 wheel covers (Narbenkappen) - Missing - Replace



Missing part 1: 2nd wheel set: 2 wheel covers (Narbenkappen) - Missing - Replace



Repainting 1: Door - rear right side



Repainting 1: Door - rear right side



Wartungshistorie

(gemäß Auftraggeber Informationen)

Fahrgestellnummer: W0VZCYHZ0N6825465

Hersteller / Modell: OPEL OPEL Grandland 1.5 D Automatik Business Edition

Datum	KM-Stand	Beschreibung
26.06.2025	65.422	Bremsklötze hinten; Bremsscheiben + Klötze h; Bremsscheiben hinten; Kraftstofffilter ern; Luftfiltereinsatz ern; Motoröl b. Wartung; Ölfilter ern; Regelwartungsdienst; Wartung Sonstiges
07.11.2024	48.202	Bremsinspektion vo + hi; Bremsflüssigkeit; Bremsflüssigkeit ern; Bremsklötze hinten; Bremsklötze vorne; Motoröl b. Wartung; Ölfilter ern; Regelwartungsdienst; Wartung Sonstiges
11.04.2024	34.076	Motoröl b. Wartung; Ölfilter ern; Regelwartungsdienst; Wartung Sonstiges
27.07.2023	17.369	Motoröl b. Wartung; Ölfilter ern; Regelwartungsdienst; Reparatur Sonstiges; Wartung Sonstiges