



Expertise

Protocol number: 41317834
Order No. / Reference: 25085246
Inspection date: 28 Aug 2025

Manufacturer: Opel

Model: Combo Cargo XL 1.5 D EHZ Edition

VIN: W0VEFYHYCMJ839352



Vehicle details

Manufacturer / Type / Model / Equipment

Opel Combo Cargo XL 1.5 D EHZ Edition

Vehicle Identification number	W0VEFYHYCMJ839352
Mileage (Read)	80,588 km
First registration	16 Nov 2021
Number of holders	1
Next periodical technical inspection	09/2025
(Report on hand)	

Power / Engine displacement	75 kw / 1,499 ccm
Fuel type / Cylinder	Diesel / 4
Gearbox / Number of gears	Manual / 5
Type of drive	Front drive
Type of vehicle	Van
Colour / colour code	Jade Weiss
Doors / Seats	4 / 3
Upholstery type	Cloth
Colour of upholstery	Grey
Re/Import	no
Driving readiness	Not roadworthy / moveable



Vehicle details

Maintenance booklet / proof	digital proof / complete	Next maintenance in	39,840 km
Last maintenance on / at	02/2025 at 71,912 km		
Key is / should be	2 / 2	FZG documents	ZB#2 (B) was available (copy), ZB#1 (S) was not available
		Letter No.	GC796016
Previous damage / Accident	None detectable	Repainting	Detectable
Inspection conditions	sufficient	Lifting equipment / pit	yes
Test drive	Not performed	Engine function test	Performed
Driving readiness	Not roadworthy / moveable		
Manufacturer key number/ type code number	1844 / AIQ 00729		
Emission standard	EURO6;WLTP;AN;PI/CI; N1 II	Fine dust sticker	
Permitted total weight	2,355 kg	Empty weight	

Tyres

Mounted tyres

#	Tyre size	Type of tyre	Manufacturer	Tread depth
1)	215/65 R16 98H	All-season tyres on Steel rim with wheel cover	Uniroyal	5mm / 5mm
2)	215/65 R16 102V	All-season tyres on Steel rim with wheel cover	Sonstige	5mm / 5mm

Replacement

Typ	Tyre size	Type of tyre	Manufacturer	Tread depth
	Tirefit	Expiration date 04/2026		

Legend: Tread depth information for tires on the left is in the first place, for tires on the right is in the second place on the axle in the direction of travel



Equipment

Standard equipment

- | | |
|---|--|
| <ul style="list-style-type: none"> • Cover strip sliding door rail • ABS including brake assist and adaptive brake light • Anti-lock braking system (ABS) with cornering brake control and brake assist • Exterior mirror housings in body color • Battery discharge protection • Floor covering: cargo area floor, painted • Diesel particulate filter, maintenance-free • Three-point seat belts on all seats • Electronic Stability Program (ESP Plus) • Speed limiter • Transmission: 5-speed transmission • Air conditioning, front, with particle and odor filter • Headrests (2), front, height-adjustable • Steering column, length and height adjustable • Upholstery: Cloth • Wheels: Tire repair kit (with tire sealant and 12-volt compressor (without jack)) • Side impact protection • Power steering, speed-dependent • Seats: Driver's seat 6-way adjustable, length, height and backrest angle • Traction control with engine and brake intervention (TC Plus) • Immobiliser • Central locking with radio remote control | <ul style="list-style-type: none"> • Storage compartments (Edition) • Driver's side airbag • Automatic low beam • Exterior mirrors, electrically adjustable, heated and manually folding • Hill Start Assist • On-board computer • tachometer • Third brake light • Electric windows, front • Cruise control • Rear wing doors, asymmetrically divided, sheet metal, 180° opening angle • Paint finish: Solid paint • Parking pilot, rear • Radio BT with Graphic Info Display • Wheels: Steel wheels 6.5 J x 16 (tires 205/60 R16 XL 96H - hub cap) • Side protection strips • Seats: Passenger single seat, fixed • 12 volt socket in the center console • Daytime running light • Doors: Sliding door, passenger side, sheet metal • Lashing eyes (6) in the cargo area • Heat-insulating glazing, tinted • Central locking: ignition keys (2), one of which is foldable |
|---|--|

Extra equipment

- | | |
|--|--|
| <ul style="list-style-type: none"> • FlexCargo partition with window (with through-loading function below the passenger double seat including protective bag for the load - interior rearview mirror, manually dimmable) • Package: Grip & Go (IntelliGrip (Adaptive Traction System with 5 selectable modes): - ESP off - ESP standard - Snow mode - Mud mode - Sand mode - Hill Descent Assist - Underbody protection under the engine, metal - Rough-road tires 215/65 R 16 SL 98H - Raised suspension) | <ul style="list-style-type: none"> • Package: Professional (folding passenger bench seat with storage table, movable on the backrest of the middle seat of the passenger bench seat - seat belt warning, single passenger seat - electric parking brake - FlexCargo partition, without window, with through-loading function below the passenger bench seat - wooden floor in the cargo area) • Seats: Passenger double bench seat |
|--|--|

Brief expert findings

Documents submitted	At the time of the inspection, the registration certificate Part 2 (letter) was available, but the registration certificate Part 1 (certificate) was not. (Copy)
VIN comparison	The vehicle identification number (VIN) was read from the vehicle and its conformity with the submitted documents was verified during the inspection by the undersigned.
Inspection	The inspection conditions were sufficient for the assessment of the vehicle. Lifting equipment and a pit were available for examining the vehicle.
Test drive	No test drive/maneuvering was carried out during the inspection of the vehicle.
Engine function test	An engine test run was performed.
Driving readiness	At the time of inspection, the vehicle was not drivable under its own power, but can be moved on its own axle with the aid of auxiliary equipment.



Value reducing factors

No.	Component group	Description
1	Front bumper	Air-inlet grille - Loose - Diagnosed and repair if necessary
2	Body	Underbody panelling (Links) - Broken / torn - Replace
3	Sill - left side	Sill - Scratched - Smart repair
4	Mudguard - left side	Inner mudguard - Broken / torn - Replace
5	Wheel / tyres	Wheel rim - front left side - Deformed - Replace
6	Seat - front	Seat cover - left side - Broken / torn - Replace
7	Rear bumper	Support - Deformed - Replace
8	Seat - front	Seat upholstery - left side - Broken / torn - Replace

Wear and tear

No.	Component group	Description
1	Door - front left side	Door - dent(s) - No deduction
2	Rear bumper	Rear bumper (unpainted) - Scratch(es) - No deduction
3	Body	Body - Scratch(es) - No deduction

The vehicle shows signs of wear commensurate with its age and use.

Repainting

No. Repainting

- Mudguard - right side, Side panel - rear right side, Door - front right side, Professionally carried out

Paint coat thickness measurement

Mudguard - right side	218 µm	Side panel - rear right side	2,270 µm
Door - front right side	191 µm		

Order/Scope of order

The order was placed to prepare a sales report for the vehicle described. This includes the following:

- Description of core relevant information about the vehicle
- Documentation of equipment features
(Delivery by third-party service providers)
- Documentation of damage, defects, missing parts
- Documentation of previous damage, unrepaired previous damage, repainting
- a brief visual or functional inspection of the equipment details if possible.
(Functional tests of driver assistance systems are not included in the scope of services!)
- a photo documentation of the vehicle



Basis for the order

This product is based on the guidelines for vehicle returns and valuations of light commercial vehicles from Alphabet Fuhrparkmanagement GmbH. The expert makes the explicit findings in each individual case objectively within the framework of the specified standards based on his or her own expertise.

The vehicle inspection takes place in a disassembled state.

Damage or defects that can only be detected during disassembly/diagnosis work or through advanced knowledge remain within the scope of the prognosis risk. An extended risk exists for concealed defects caused by fraudulent deception and not identifiable by the expert.

Damage or defects resulting from normal use or wear and tear of the vehicle will be accepted according to the applicable standard.

There was no explicit identification or monetary consideration of the expected features within the product.

Features which in their nature and severity slightly exceed normal use but do not constitute unacceptable damage will be documented and identified under signs of use if necessary.

Damage or defects which, according to the underlying standard, can no longer be attributed to normal use or wear and tear are listed in the product under "Depreciating Factors".

Depending on the product specification, a monetary ID can be provided. If this takes place, the costs can be 100% d or pro rata depending on the vehicle's age and mileage.

Previous damages

Apparently, no repaired previous damage could be found on the vehicle.



Figure 1: Diagonal front (left)



Figure 2: Diagonal front (right)



Figure 3: Diagonal rear (left)



Figure 4: Diagonal rear (right)



Figure 5: Interior - front



Figure 6: Interior - rear



Figure 7: Instrument cluster



Figure 8: Instrument panel



Figure 9: interior 360° view



Figure 10: Cargo area

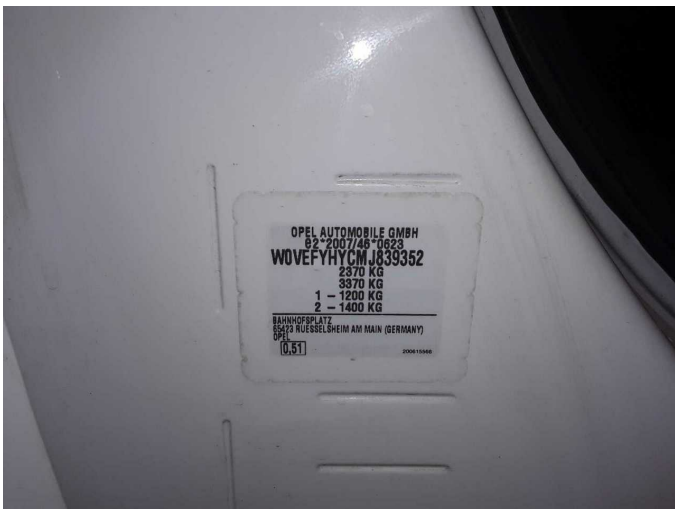

Figure 11: VIN



Figure 12: Mounted tyres



Figure 13: Documents

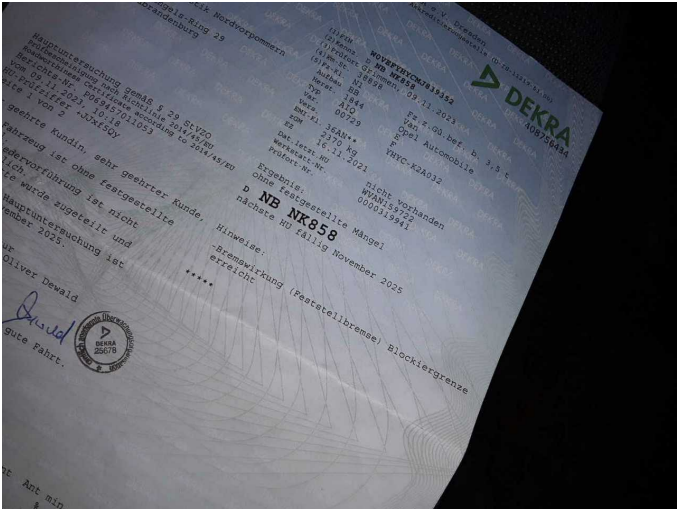

Figure 14: Documents



Figure 15: Documents

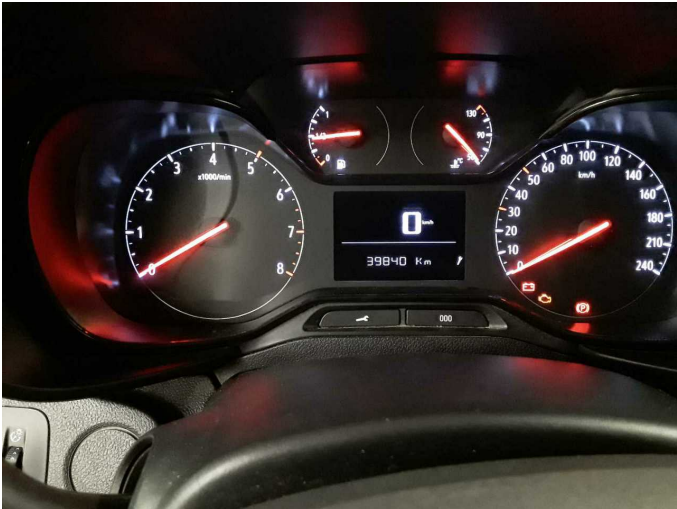

Figure 16: Documents



Figure 17: Documents



Figure 18: Documents



Figure 19: Misc.



Figure 20: Misc.



Figure 21: Misc.



Damage 1: Front bumper: Air-inlet grille - Loose - Diagnosed and repair if necessary



Damage 1: Front bumper: Air-inlet grille - Loose - Diagnosed and repair if necessary



Damage 1: Front bumper: Air-inlet grille - Loose - Diagnosed and repair if necessary



Damage 2: Body: Underbody panelling (Links) - Broken / torn - Replace

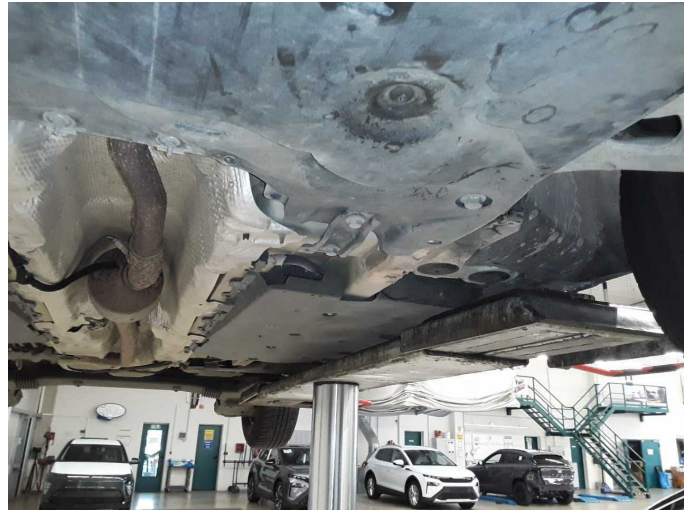

Damage 2: Body: Underbody panelling (Links) - Broken / torn - Replace



Damage 2: Body: Underbody panelling (Links) - Broken / torn - Replace



Damage 3: Sill - left side: Sill - Scratched - Smart repair



Damage 3: Sill - left side: Sill - Scratched - Smart repair



Damage 4: Mudguard - left side: Inner mudguard - Broken / torn - Replace



Damage 4: Mudguard - left side: Inner mudguard - Broken / torn - Replace



Damage 5: Wheel / tyres: Wheel rim - front left side - Deformed - Replace



Damage 5: Wheel / tyres: Wheel rim - front left side - Deformed - Replace

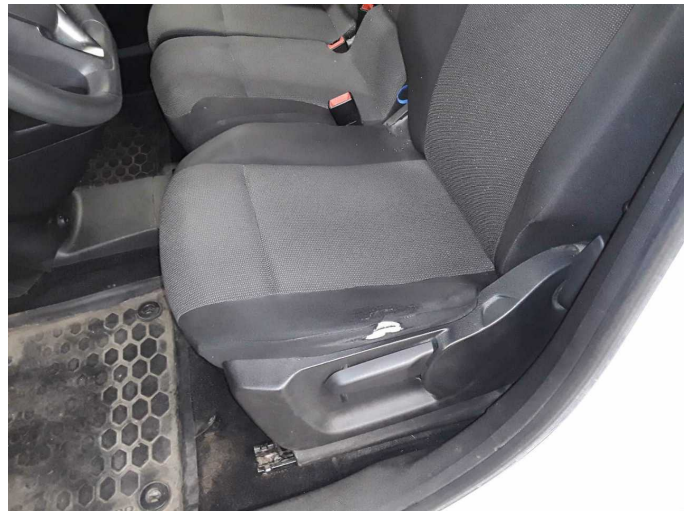

Damage 6: Seat - front: Seat cover - left side - Broken / torn - Replace



Damage 6: Seat - front: Seat cover - left side - Broken / torn - Replace



Damage 6: Seat - front: Seat cover - left side - Broken / torn - Replace



Damage 7: Rear bumper: Support - Deformed - Replace



Damage 7: Rear bumper: Support - Deformed - Replace



Damage 7: Rear bumper: Support - Deformed - Replace



Damage 8: Seat - front: Seat upholstery - left side - Broken / torn - Replace



Damage 8: Seat - front: Seat upholstery - left side - Broken / torn - Replace



Wear and tear 1: Door - front left side: Door - dent(s) - No deduction



Wear and tear 2: Rear bumper: Rear bumper (unpainted) - Scratch(es) -
No deduction



Mudguard - right side: 218 µm



Mudguard - right side: 218 µm



Side panel - rear right side: 2,270 µm



Side panel - rear right side: 2,270 µm



Door - front right side: 191 µm



Wartungshistorie

(gemäß Auftraggeber Informationen)

Fahrgestellnummer: W0VEFYHYCMJ839352
Hersteller / Modell: OPEL OPEL Combo Cargo XL 1.5 D EHZ Edition

Datum	KM-Stand	Beschreibung
28.03.2025	74.630	Systemtest/Eigendiagnose; Wartung Sonstiges
11.02.2025	71.912	Bremse Sonstiges; Bremsklötze hinten; Bremsklötze vorne; Bremsscheiben + Klötze h; Bremsscheiben + Klötze v; Bremsscheiben hinten; Bremsscheiben vorne; Kraftstofffilter ern; Luftfiltereinsatz ern; Motoröl b. Wartung; Ölfilter ern; Regelwartungsdienst; Wartung Sonstiges
17.01.2024	42.951	Systemtest/Eigendiagnose
18.12.2023	40.918	Reparatur Sonstiges; Systemtest/Eigendiagnose
09.11.2023	33.552	Bremsflüssigkeit; Bremsflüssigkeit ern; HU + AU; Kraftstofffilter ern; Luftfiltereinsatz ern; Motoröl b. Wartung; Ölfilter ern; Regelwartungsdienst; Wartung Sonstiges
28.07.2023	33.370	Bremsklötze hinten; Bremsklötze vorne; Bremsscheiben vorne