



Expertise

Protocol number: 41131264  
Order No. / Reference: 25084781  
Inspection date: 14 Aug 2025

Manufacturer: Opel	Model: Combo Cargo 1.5 D Edition
VIN: W0VEFYHYCMJ672494	



Vehicle details	
Manufacturer / Type / Model / Equipment	
Opel Combo Cargo 1.5 D Edition	
Vehicle Identification number	W0VEFYHYCMJ672494
Mileage (Read)	70,020 km
First registration	22 Jul 2021
Number of holders	1
Next periodical technical inspection	09/2025
(Report on hand)	
Power / Engine displacement	75 kw / 1,499 ccm
Fuel type / Cylinder	Diesel / 4
Gearbox / Number of gears	Manual / 5
Type of drive	Front drive
Type of vehicle	Van
Colour / colour code	Jade Weiß
Doors / Seats	4 / 3
Upholstery type	Cloth
Colour of upholstery	Black-Grey
Vehicle with smoke odor	no



## Vehicle details

<b>Maintenance booklet / proof</b>	digital proof / complete	<b>Next maintenance in</b>	2,320 km
<b>Last maintenance on / at</b>	09/2024 at 52,278 km		
<b>Key is / should be</b>	2 / 2	<b>FZG documents</b>	ZB#2 (B) was available (copy), ZB#1 (S) was not available
		<b>Letter No.</b>	GA198701
<b>Previous damage / Accident</b>	Detectable	<b>Repainting</b>	Detectable
<b>Inspection conditions</b>	sufficient	<b>Lifting equipment / pit</b>	yes
<b>Test drive</b>	Not performed	<b>Engine function test</b>	Performed
<b>Manufacturer key number/ type code number</b>	1844 / AIQ 00555		
<b>Emission standard</b>	EURO6;WLTP;AN;PI/CI; N1 II	<b>Fine dust sticker</b>	
<b>Permitted total weight</b>	1,985 kg	<b>Empty weight</b>	

## Tyres

### Mounted tyres

#	Tyre size	Type of tyre	Manufacturer	Tread depth
1)	205/60 R16 96H	Summer tyres on Steel rim with wheel cover	Michelin	5mm / 5mm
2)	205/60 R16 96H	Summer tyres on Steel rim with wheel cover	Michelin	4mm / 4mm

### Additional tyres

#	Tyre size	Type of tyre	Manufacturer	Tread depth
1)	195/65 R15 91T	Winter tyres on Steel	Pirelli	7mm / 7mm
2)	195/65 R15 91T	Winter tyres on Steel	Pirelli	7mm / 7mm

### Replacement

Typ	Tyre size	Type of tyre	Manufacturer	Tread depth
	Tirefit	Expiration date 02/2026		

**Legend:** Tread depth information for tires on the left is in the first place, for tires on the right is in the second place on the axle in the direction of travel

## Equipment

### Standard equipment

- Cover strip sliding door rail
- ABS including brake assist and adaptive brake light
- Automatic low beam
- Exterior mirrors, electrically adjustable, heated and manually folding
- Hill Start Assist
- On-board computer
- tachometer
- Third brake light
- Electric windows, front
- Cruise control
- Rear wing doors, asymmetrically divided, sheet metal, 180° opening angle
- Paint finish: Solid paint
- Upholstery: Cloth
- Side impact protection
- Power steering, speed-dependent
- 12 volt socket in the center console
- Daytime running light
- Doors: Sliding door, passenger side, sheet metal
- Lashing eyes (6) in the cargo area
- Heat-insulating glazing, tinted
- Storage compartments (Edition)
- Anti-lock braking system (ABS) with cornering brake control and brake assist
- Exterior mirror housings in body color
- Battery discharge protection
- Floor covering: cargo area floor, painted
- Diesel particulate filter, maintenance-free
- Three-point seat belts on all seats
- Electronic Stability Program (ESP Plus)
- Speed limiter
- Transmission: 5-speed transmission
- Air conditioning, front, with particle and odor filter
- Headrests (2), front, height-adjustable
- Steering column, length and height adjustable
- Wheels: Tire repair kit
- Side protection strips
- Seats: Driver's seat 6-way adjustable, length, height and backrest angle
- Traction control with engine and brake intervention (TC Plus)
- Immobiliser
- Central locking with radio remote control

### Extra equipment

- Airbag driver and passenger side
- Parking pilot, front and rear (fog lights)
- Radio: Multimedia radio with 8" touchscreen color display (automatic music recognition (title, album, artist, cover) for audio devices with USB connection, Bluetooth audio streaming, hands-free system via Bluetooth interface, display of phone book and call lists, up to 10 mobile phones can be connected, display of images/films/videos via USB interface, smartphone integration via Apple CarPlay and Android Auto, USB interface, double tuner, graphic equalizer, 4 speakers, cruise control, steering wheel remote control)
- Rear view camera
- Visibility equipment (rain sensor - high beam assistant - instruments, 3.5" color driver information display, black border - 2 ignition keys, foldable)
- Seat heating for driver and front passenger (in conjunction with passenger double seat, the middle seat is not heated)
- Würth shelving system
- Package: Professional (folding passenger bench seat with storage table, movable on the backrest of the middle seat of the passenger bench seat - seat belt warning, single passenger seat - electric parking brake - FlexCargo partition, without window, with through-loading function below the passenger bench seat - wooden floor in the cargo area)
- Radio accessories: Digital radio reception DAB+ (Digital Audio Broadcasting) (Offers a wider selection of radio programs. Digitally broadcast radio stations and traffic information can be received.)
- Wheels: Steel wheels 6.5 J x 16 (tires 205/60 R16 XL 96H - wheel cover, full surface)
- Seats: Passenger double seat in conjunction with seat heating (passenger double seat, foldable with storage table, movable on the backrest of the middle seat of the passenger double seat - seat belt warning - electric parking brake)



## Brief expert findings

Documents submitted	At the time of the inspection, the registration certificate Part 2 (letter) was available, but the registration certificate Part 1 (certificate) was not. (Copy)
VIN comparison	The vehicle identification number (VIN) was read from the vehicle and its conformity with the submitted documents was verified during the inspection by the undersigned.
Inspection	The inspection conditions were sufficient for the assessment of the vehicle. Lifting equipment and a pit were available for examining the vehicle.
Test drive	No test drive/maneuvering was carried out during the inspection of the vehicle.
Engine function test	An engine test run was performed.

## Value reducing factors

No.	Component group	Description
1	Rear bumper	Bumper with Parktronic - Scratched - Loss in value
2	Front bumper	Bumper with Parktronic (Unterteil) - Loose - Repair
3	Door - front right side	Door - Dent / paintcoat damage - Smart repair
4	Braking system	Brake discs and brake pads - front - Worn - Replace

## Wear and tear

No.	Component group	Description
1	Sliding door, right	Sliding door - dent(s) - No deduction

The vehicle shows signs of wear commensurate with its age and use.

## Previous damages

No.	Previous damage	Extent of damage (Net)
1	Front, Provided by user / customer, from 21 Oct 2021	1.844,56 €
2	Front, Provided by user / customer, from 13 Jun 2022	5.780,63 €

## Repainting

No.	Repainting
1	Bonnet, Sill - right side, Door - front right side, Professionally carried out

## Paint coat thickness measurement

Bonnet	148 µm	Sill - right side	186 µm
Door - front right side	700 µm		

## Order/Scope of order

The order was placed to prepare a sales report for the vehicle described. This includes the following:

- Description of core relevant information about the vehicle
- Documentation of equipment features  
(Delivery by third-party service providers)
- Documentation of damage, defects, missing parts
- Documentation of previous damage, unrepaired previous damage, repainting
- a brief visual or functional inspection of the equipment details if possible.  
(Functional tests of driver assistance systems are not included in the scope of services!)
- a photo documentation of the vehicle



## Basis for the order

This product is based on the guidelines for vehicle returns and valuations of light commercial vehicles from Alphabet Fuhrparkmanagement GmbH. The expert makes the explicit findings in each individual case objectively within the framework of the specified standards based on his or her own expertise.

The vehicle inspection takes place in a disassembled state.

Damage or defects that can only be detected during disassembly/diagnosis work or through advanced knowledge remain within the scope of the prognosis risk. An extended risk exists for concealed defects caused by fraudulent deception and not identifiable by the expert.

Damage or defects resulting from normal use or wear and tear of the vehicle will be accepted according to the applicable standard.

There was no explicit identification or monetary consideration of the expected features within the product.

Features which in their nature and severity slightly exceed normal use but do not constitute unacceptable damage will be documented and identified under signs of use if necessary.

Damage or defects which, according to the underlying standard, can no longer be attributed to normal use or wear and tear are listed in the product under "Depreciating Factors".

Depending on the product specification, a monetary ID can be provided. If this takes place, the costs can be 100% d or pro rata depending on the vehicle's age and mileage.

## Previous damages

According to available information previous damages were repaired at the vehicle. Traces of repairs, which allow conclusions about the area of repair, were not recognizable during the inspection.

## Comments

- Winterradsatz ist kein Bestandteil des Auslieferumfangs.





**Figure 1:** Diagonal front (left)



**Figure 2:** Diagonal front (right)



**Figure 3:** Diagonal rear (left)



**Figure 4:** Diagonal rear (right)



**Figure 5:** Interior - front



**Figure 6:** Interior - rear





Figure 7: Instrument cluster



Figure 8: Instrument panel



Figure 9: interior 360° view



Figure 10: Cargo area

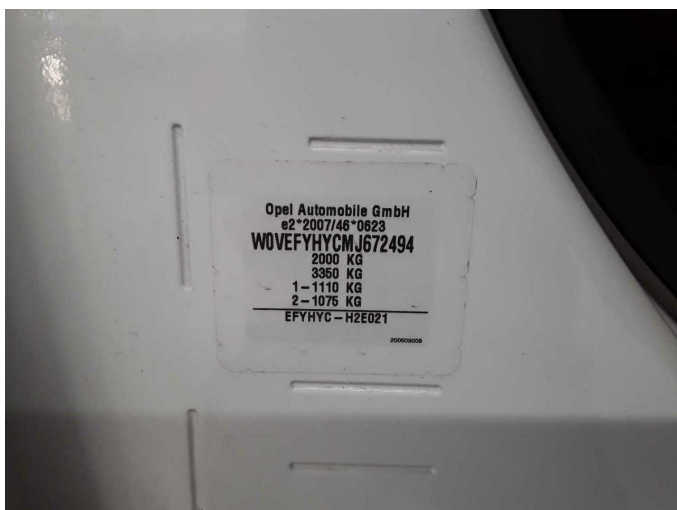

Figure 11: VIN



Figure 12: Mounted tyres

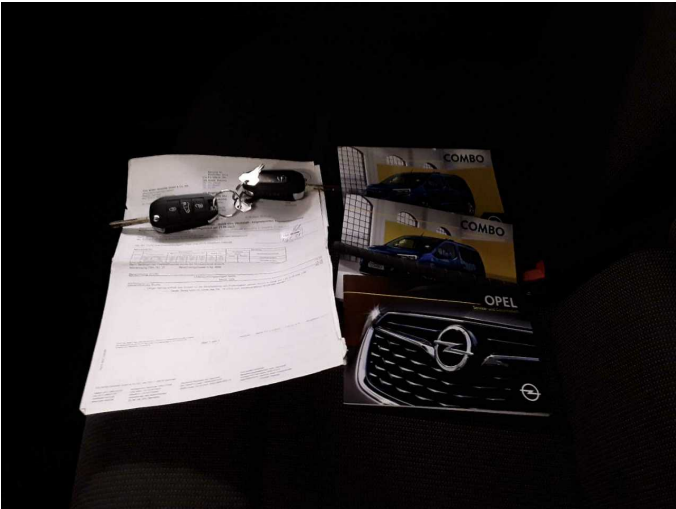

Figure 13: Documents

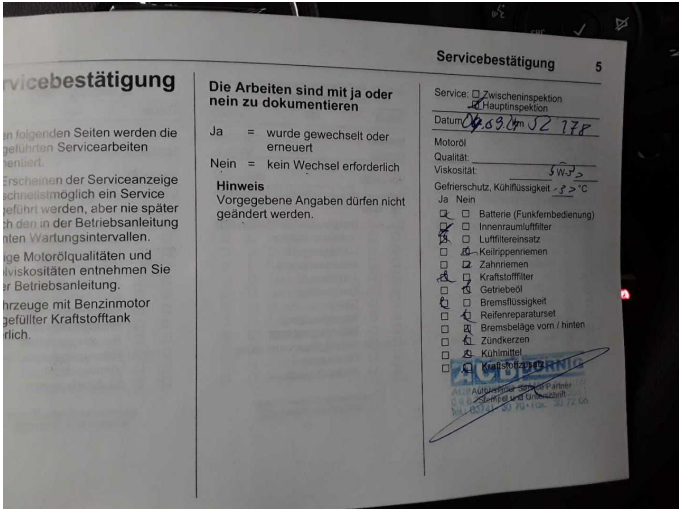

Figure 14: Documents



Figure 15: Documents



Figure 16: Documents



Figure 17: Additional tyres



Figure 18: Misc.





Figure 19: Misc.



Figure 20: Misc.



Figure 21: Misc.



Figure 22: Misc.



Figure 23: Misc.



Figure 24: Misc.



**Damage 1:** Rear bumper: Bumper with Parktronic - Scratched - Loss in value



**Damage 1:** Rear bumper: Bumper with Parktronic - Scratched - Loss in value



**Damage 2:** Front bumper: Bumper with Parktronic (Unterteil) - Loose - Repair



**Damage 2:** Front bumper: Bumper with Parktronic (Unterteil) - Loose - Repair



**Damage 2:** Front bumper: Bumper with Parktronic (Unterteil) - Loose - Repair



**Damage 3:** Door - front right side: Door - Dent / paintcoat damage - Smart repair



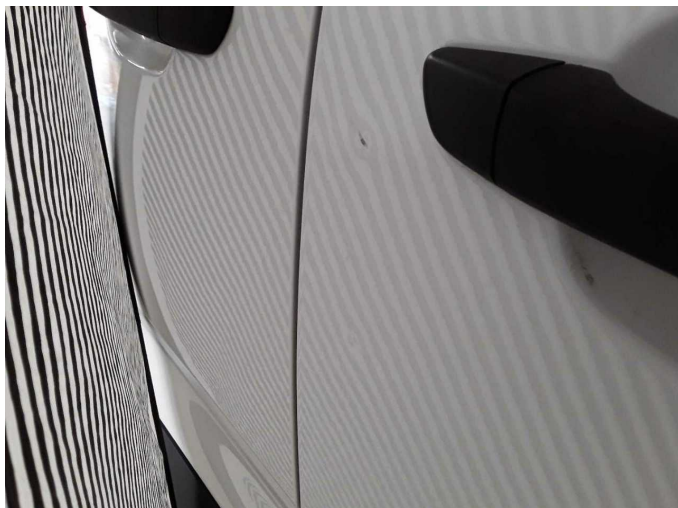

**Damage 3:** Door - front right side: Door - Dent / paintcoat damage - Smart repair



**Damage 4:** Braking system: Brake discs and brake pads - front - Worn - Replace

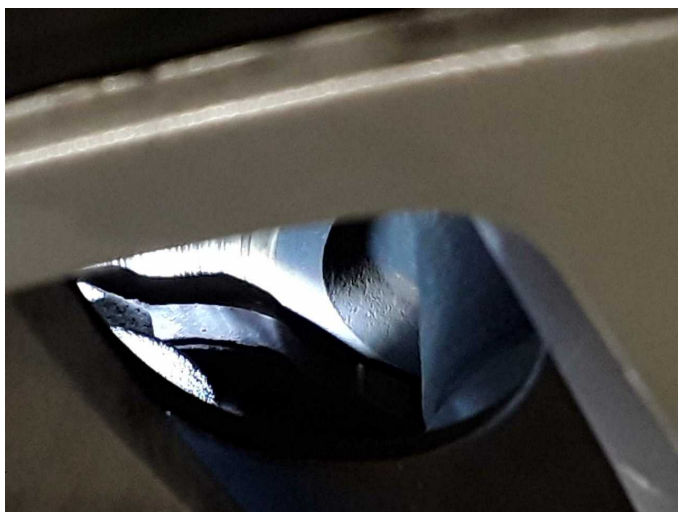

**Damage 4:** Braking system: Brake discs and brake pads - front - Worn - Replace

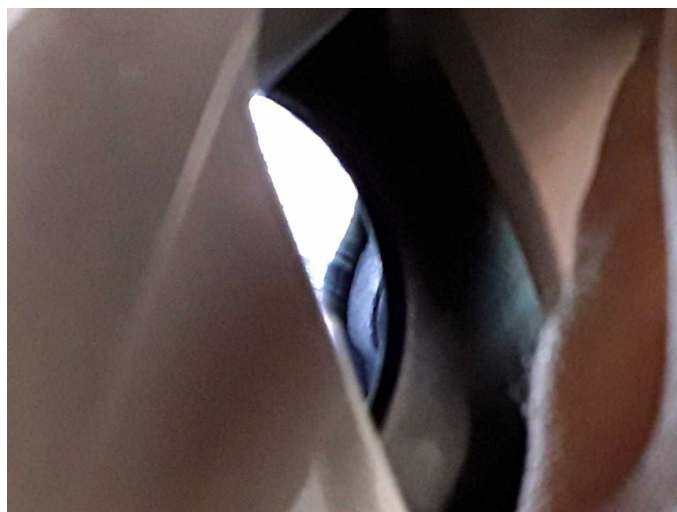

**Damage 4:** Braking system: Brake discs and brake pads - front - Worn - Replace



**Bonnet:** 148 µm



**Sill - right side:** 186 µm





**Door - front right side: 700 µm**



# Wartungshistorie

(gemäß Auftraggeber Informationen)

Fahrgestellnummer: W0VEFYHYCMJ672494  
Hersteller / Modell: OPEL OPEL Combo Cargo 1.5 D Edition

Datum	KM-Stand	Beschreibung
03.06.2025	67.499	Systemtest/Eigendiagnose
06.09.2024	52.278	Bremsflüssigkeit; Bremsflüssigkeit ern; Kraftstofffilter ern; Luftfiltereinsatz ern; Motoröl b. Wartung; Ölfilter ern; Regelwartungsdienst; Wartung Sonstiges
08.08.2024	58.948	AU
21.09.2023	43.170	AU
01.02.2023	29.732	Bremsflüssigkeit; Bremsflüssigkeit ern; Kraftstofffilter ern; Luftfiltereinsatz ern; Motoröl b. Wartung; Ölfilter ern; Regelwartungsdienst; Wartung Sonstiges