



Expertise

Protocol number: 41551146
Order No. / Reference: 25243533
Inspection date: 16 Sept 2025

Manufacturer: Opel	Model: Combo Cargo 1.5 D S&S Selection
VIN: W0VEFYHWCMJ753240	



Vehicle details	
Manufacturer / Type / Model / Equipment	
Opel Combo Cargo 1.5 D S&S Selection	
Vehicle Identification number	W0VEFYHWCMJ753240
Mileage (Read)	15,426 km
First registration	10 Aug 2021
Number of holders	1
Next periodical technical inspection	08/2025
(Report on hand)	
Power / Engine displacement	56 kw / 1,499 ccm
Fuel type / Cylinder	Diesel / 4
Gearbox / Number of gears	Manual / 5
Type of drive	Front drive
Type of vehicle	Van
Colour / colour code	RAL3000
Doors / Seats	4 / 2
Upholstery type	Cloth
Colour of upholstery	Black-Anthracite
Re/Import	no
Vehicle with smoke odor	no
Driving readiness	Roadworthy



Vehicle details

Maintenance booklet / proof	digital proof / incomplete	Next maintenance in	0 km
Key is / should be	2 / 2	FZG documents	ZB#2 (B) was available (copy), ZB#1 (S) was not available
		Letter No.	GA235475
Previous damage / Accident	None detectable	Repainting	Detectable
Inspection conditions	sufficient	Lifting equipment / pit	yes
Test drive	Not performed	Engine function test	Performed
Driving readiness	Roadworthy		
Manufacturer key number/ type code number	1844 / AJN 00181		
Emission standard	EURO6;WLTP;AN;PI/CI; N1 II	Fine dust sticker	
Permitted total weight	1,970 kg	Empty weight	

Tyres

Mounted tyres

#	Tyre size	Type of tyre	Manufacturer	Tread depth
1)	195/65 R15 91H	Summer tyres on Steel rim with wheel cover	Continental	5mm / 5mm
2)	195/65 R15 91H	Summer tyres on Steel rim with wheel cover	Continental	6mm / 6mm

Additional tyres

#	Tyre size	Type of tyre	Manufacturer	Tread depth
1)	195/65 R15 91T	Winter tyres on Steel	Bridgestone	5mm / 5mm
2)	195/65 R15 91T	Winter tyres on Steel	Bridgestone	5mm / 5mm

Replacement

Typ	Tyre size	Type of tyre	Manufacturer	Tread depth
	Tirefit	Expiration date 03/2026		

Legend: Tread depth information for tires on the left is in the first place, for tires on the right is in the second place on the axle in the direction of travel



Equipment

Standard equipment

- | | |
|--|--|
| <ul style="list-style-type: none"> • Storage compartments • Anti-lock braking system (ABS) with cornering brake control and brake assist • Exterior mirror housing in black • Battery discharge protection • On-board computer • tachometer • Third brake light • Electric windows, front • Rear wing doors, asymmetrically divided, sheet metal, 180° opening angle • Headrests (2), front, height-adjustable • Steering wheel: Comfort steering wheel (PU), flattened at the bottom • Wheels: Tire repair kit • Side impact protection • Side protection strips • Seats: Passenger single seat, fixed • Daytime running light • Partition wall, closed • Lashing eyes (6) in the cargo area • Heat-insulating glazing, tinted • Central locking: ignition keys (2), one of which is foldable | <ul style="list-style-type: none"> • ABS including brake assist and adaptive brake light • Automatic low beam • Exterior mirrors, electrically adjustable, heated and manually folding • Hill Start Assist • Diesel particulate filter, maintenance-free • Three-point seat belts on all seats • Electronic Stability Program (ESP Plus) • Transmission: 5-speed transmission • Heating and ventilation system with particle and odor filter, front • Paint finish: Solid paint • Steering column, length and height adjustable • Upholstery: Cloth • Wheels: Steel wheels 6.5 J x 15 (tires 195/65 R15 SL 91H - hub cap) • Power steering, speed-dependent • 12 volt socket in the center console • Traction control with engine and brake intervention (TC Plus) • Immobiliser • Central locking with radio remote control |
|--|--|

Extra equipment

- | | |
|--|--|
| <ul style="list-style-type: none"> • Airbag driver and passenger side • Bott shelving system + installation • Package: Cool & Sound 1 (Multimedia Radio (Bluetooth, hands-free system, USB, smartphone integration, 8" touchscreen color display, cruise control, steering wheel remote control) - Air conditioning, front) | <ul style="list-style-type: none"> • Floor covering: plastic floor in the cargo area • Load compartment ventilation installed • RAL3000 (GRR) • Seats: Driver's seat 6-way adjustable, length, height and backrest angle (with lumbar support and armrest) • Doors: Sliding door, passenger side, sheet metal |
|--|--|

Brief expert findings

Documents submitted	At the time of the inspection, the registration certificate Part 2 (letter) was available, but the registration certificate Part 1 (certificate) was not. (Copy)
VIN comparison	The vehicle identification number (VIN) was read from the vehicle and its conformity with the submitted documents was verified during the inspection by the undersigned.
Inspection	The inspection conditions were sufficient for the assessment of the vehicle. Lifting equipment and a pit were available for examining the vehicle.
Test drive	No test drive/maneuvering was carried out during the inspection of the vehicle.
Engine function test	An engine test run was performed.
Driving readiness	The vehicle was drivable at the time of inspection.

Value reducing factors

No.	Component group	Description
1	Wing mirror - left side	Cap - Scratch(es) - No deduction
2	Misc.	Misc. (BOTT Regaleinbauten) - Missing - No deduction



No.	Component group	Description
3	Roof	Roof - dent(s) - Smart repair
4	Side panel - rear right side	Side panel - dent(s) - Smart repair
5	Sliding door, right	Sliding door - dent(s) - Smart repair
6	Boot lid / rear door	Rear door - left side - Scratch(es) - Smart repair
7	Misc.	Main inspection - Due - Perform
8	Side panel - rear left side	Side panel - dent(s) - Smart repair
9	Body	Partition wall (Oberteil) - Differs from the original configuration - Loss in value
10	Trim / covers	Cargo area - lining - right side (+links) - Scratched - Loss in value
11	Misc.	Inspection / maintenance - Due - Perform
12	Sill - left side	Sill - Deformed - Repair and paint
13	Door - front left side	Door - Deformed - Repair and paint

Wear and tear

No.	Component group	Description
1	Vehicle glazing	Windscreen - Stone chips - No deduction
2	Rear bumper	Rear bumper (unpainted) - Scratched - No deduction

The vehicle shows signs of wear commensurate with its age and use.

Repainting

No. Repainting

- Door - rear right side, Professionally carried out

Paint coat thickness measurement

Door - rear right side 194 µm |

Order/Scope of order

The order was placed to prepare a sales report for the vehicle described. This includes the following:

- Description of core relevant information about the vehicle
- Documentation of equipment features
(*Delivery by third-party service providers*)
- Documentation of damage, defects, missing parts
- Documentation of previous damage, unrepaired previous damage, repainting
- a brief visual or functional inspection of the equipment details if possible.
(*Functional tests of driver assistance systems are not included in the scope of services!*)
- a photo documentation of the vehicle



Basis for the order

This product is based on the guidelines for vehicle returns and valuations of light commercial vehicles from Alphabet Fuhrparkmanagement GmbH. The expert makes the explicit findings in each individual case objectively within the framework of the specified standards based on his or her own expertise.

The vehicle inspection takes place in a disassembled state.

Damage or defects that can only be detected during disassembly/diagnosis work or through advanced knowledge remain within the scope of the prognosis risk. An extended risk exists for concealed defects caused by fraudulent deception and not identifiable by the expert.

Damage or defects resulting from normal use or wear and tear of the vehicle will be accepted according to the applicable standard.

There was no explicit identification or monetary consideration of the expected features within the product.

Features which in their nature and severity slightly exceed normal use but do not constitute unacceptable damage will be documented and identified under signs of use if necessary.

Damage or defects which, according to the underlying standard, can no longer be attributed to normal use or wear and tear are listed in the product under "Depreciating Factors".

Depending on the product specification, a monetary ID can be provided. If this takes place, the costs can be 100% d or pro rata depending on the vehicle's age and mileage.

Previous damages

Apparently, no repaired previous damage could be found on the vehicle.

Comments

- Winterradsatz ist kein Bestandteil des Auslieferumfangs.



Figure 1: Diagonal front (left)



Figure 2: Diagonal front (right)



Figure 3: Diagonal rear (left)



Figure 4: Diagonal rear (right)



Figure 5: Interior - front



Figure 6: Interior - rear



Figure 7: Instrument cluster



Figure 8: Instrument panel



Figure 9: Interior 360° view



Figure 10: Cargo area

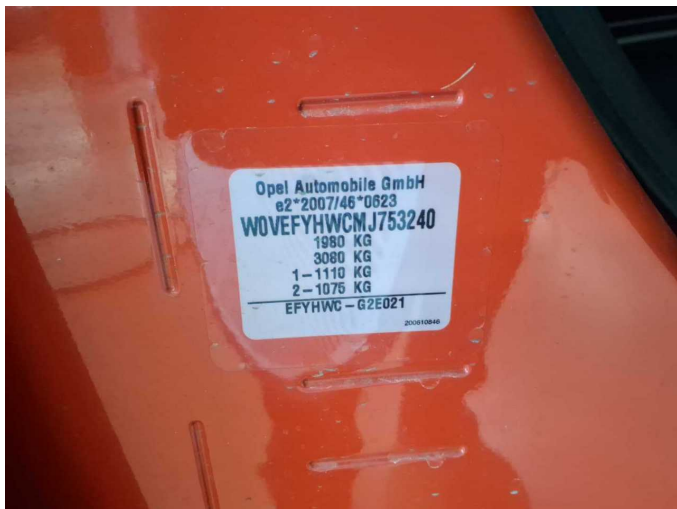

Figure 11: VIN



Figure 12: Mounted tyres



Figure 13: Documents



Figure 14: Documents



Figure 15: Documents

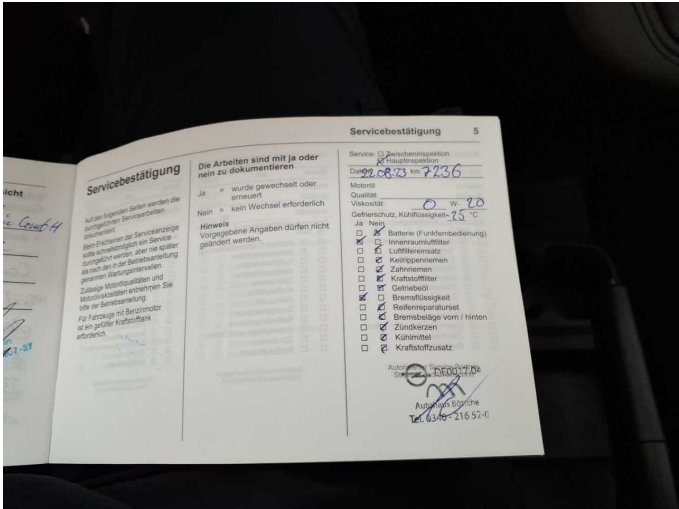

Figure 16: Documents



Figure 17: Additional tyres



Figure 18: Navigation



Figure 19: Misc.



Figure 20: Misc.



Figure 21: Misc.

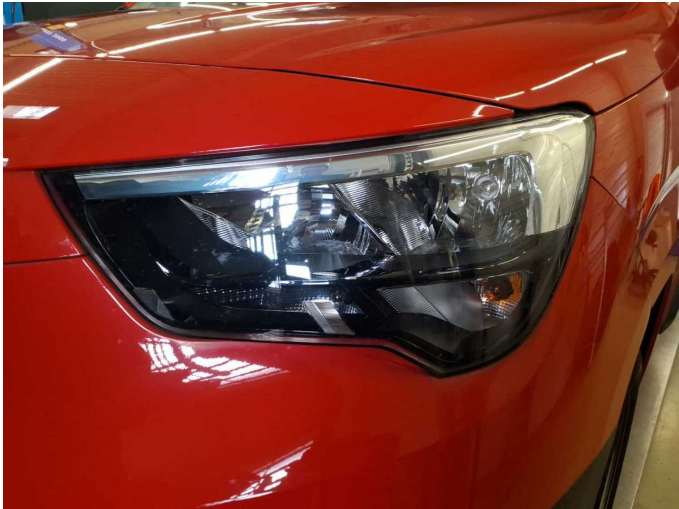

Figure 22: Misc.



Figure 23: Misc.



Figure 24: Misc.



Damage 1: Wing mirror - left side: Cap - Scratch(es) - No deduction



Damage 2: Misc.: Misc. (BOTT Regaleinbauten) - Missing - No deduction



Damage 2: Misc.: Misc. (BOTT Regaleinbauten) - Missing - No deduction



Damage 3: Roof: Roof - dent(s) - Smart repair



Damage 3: Roof: Roof - dent(s) - Smart repair

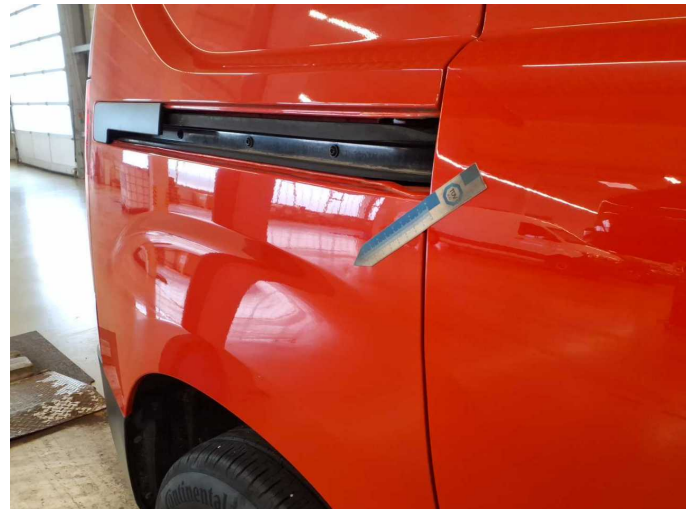

Damage 4: Side panel - rear right side: Side panel - dent(s) - Smart repair



Damage 4: Side panel - rear right side: Side panel - dent(s) - Smart repair



Damage 5: Sliding door, right: Sliding door - dent(s) - Smart repair

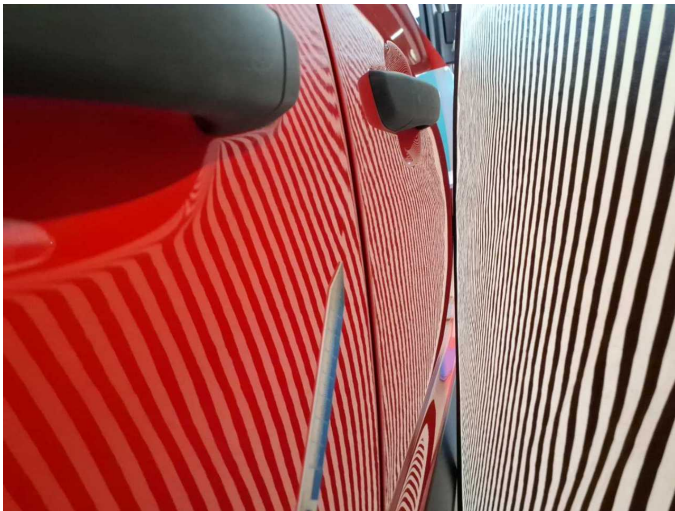

Damage 5: Sliding door, right: Sliding door - dent(s) - Smart repair

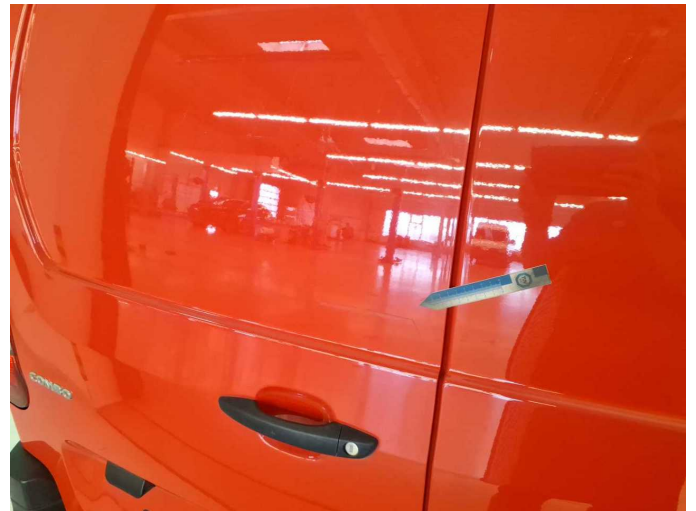

Damage 6: Boot lid / rear door: Rear door - left side - Scratch(es) - Smart repair



Damage 6: Boot lid / rear door: Rear door - left side - Scratch(es) - Smart repair

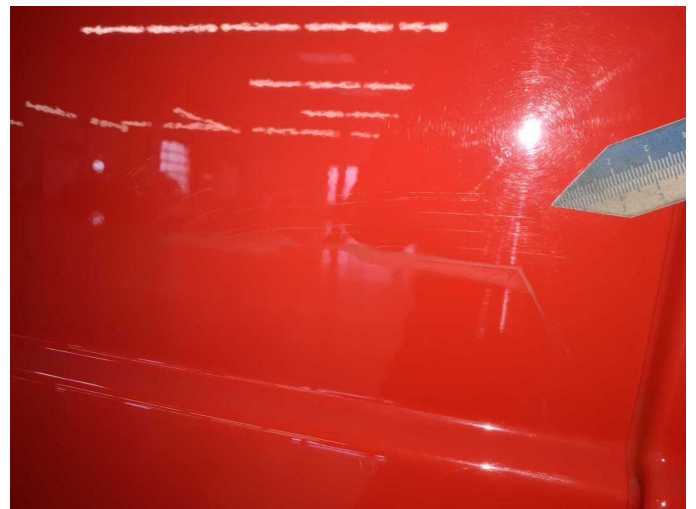

Damage 6: Boot lid / rear door: Rear door - left side - Scratch(es) - Smart repair



Damage 8: Side panel - rear left side: Side panel - dent(s) - Smart repair



Damage 8: Side panel - rear left side: Side panel - dent(s) - Smart repair

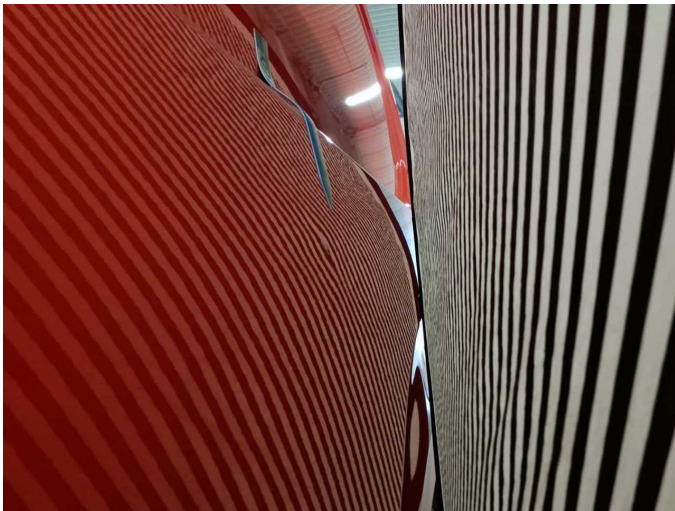

Damage 8: Side panel - rear left side: Side panel - dent(s) - Smart repair



Damage 9: Body: Partition wall (Oberteil) - Differs from the original configuration - Loss in value



Damage 9: Body: Partition wall (Oberteil) - Differs from the original configuration - Loss in value



Damage 9: Body: Partition wall (Oberteil) - Differs from the original configuration - Loss in value



Damage 10: Trim / covers: Cargo area - lining - right side (+links) - Scratched - Loss in value



Damage 10: Trim / covers: Cargo area - lining - right side (+links) - Scratched - Loss in value



Damage 11: Misc.: Inspection / maintenance - Due - Perform



Damage 12: Sill - left side: Sill - Deformed - Repair and paint



Damage 12: Sill - left side: Sill - Deformed - Repair and paint



Damage 12: Sill - left side: Sill - Deformed - Repair and paint



Damage 12: Sill - left side: Sill - Deformed - Repair and paint

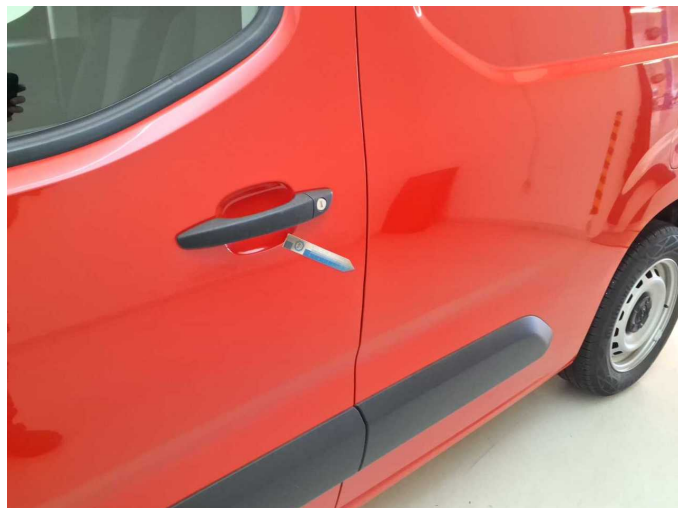

Damage 13: Door - front left side: Door - Deformed - Repair and paint

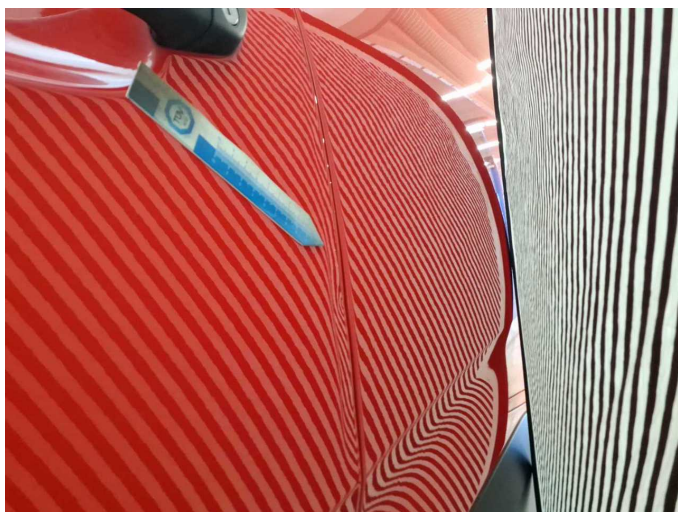

Damage 13: Door - front left side: Door - Deformed - Repair and paint



Door - rear right side: 194 µm