



Expertise

Protocol number: 41349717
Order No. / Reference: 24927077
Inspection date: 3 Sept 2025

Manufacturer: Opel	Model: Astra 1.5 D Start/Stop Sports Tourer Automatik Elegance
VIN: W0VBE8EV5N8033362	



ALPHABET



ALPHABET

Vehicle details	
Manufacturer / Type / Model / Equipment	
Opel Astra 1.5 D Start/Stop Sports Tourer Automatik Elegance	
Vehicle Identification number	W0VBE8EV5N8033362
Mileage (Read)	118,352 km
First registration	25 Jan 2022
Number of holders	1
Next periodical technical inspection	01/2027
(Report on hand)	
Power / Engine displacement	90 kw / 1,496 ccm
Fuel type / Cylinder	Diesel / 3
Gearbox / Number of gears	Automatic / 9
Type of drive	Front drive
Type of vehicle	Station wagon
Colour / colour code	Quarz Grau Perleffekt
Doors / Seats	5 / 5
Upholstery type	Cloth
Colour of upholstery	Black-Anthracite
Vehicle with smoke odor	no



Vehicle details

Maintenance booklet / proof	digital proof / complete	Next maintenance in	79 %
Last maintenance on / at	06/2025 at 117,627 km		
Key is / should be	2 / 2	FZG documents	ZB#2 (B) was available (copy), ZB#1 (S) was not available
		Letter No.	GF955390
Previous damage / Accident	Detectable	Repainting	Detectable
Inspection conditions	sufficient	Lifting equipment / pit	yes
Test drive	Not performed	Engine function test	Performed
Manufacturer key number/ type code number	1844 / ALM 00232		
Emission standard	EURO6;WLTP;AP;PI/CI; M, N1 I	Fine dust sticker	
Permitted total weight	1,980 kg	Empty weight	

Tyres

Mounted tyres

#	Tyre size	Type of tyre	Manufacturer	Tread depth
1)	205/55 R16 94V	All-season tyres on Light alloy	Sonstige	6mm / 6mm
2)	205/55 R16 94V	All-season tyres on Light alloy	Sonstige	6mm / 6mm

Additional tyres

#	Tyre size	Type of tyre	Manufacturer	Tread depth
1)	205/55 R16 94V	Winter tyres on Light alloy	Dunlop	6mm / 6mm
2)	205/55 R16 94V	Winter tyres on Light alloy	Dunlop	7mm / 7mm

Replacement

Typ	Tyre size	Type of tyre	Manufacturer	Tread depth
	Tirefit	Expiration date 12/2025		

Legend: Tread depth information for tires on the left is in the first place, for tires on the right is in the second place on the axle in the direction of travel

Equipment

Standard equipment

- 2 ignition keys (one of which is foldable)
- Airbag for driver and passenger side (passenger airbag can be deactivated)
- Airbag: Chest-pelvis side airbag for driver and front passenger side
- Airbag: Head airbags 1st and 2nd row of seats outside
- Ambient lighting, front doors
- Automatic activation of the hazard warning lights (and unlocking of the doors after airbag or belt tensioner deployment)
- Hill Start Assist
- On-board computer (with check control system)
- Roof rails, silver
- Diesel particulate filter (DPF) (maintenance-free)
- Electronic Stability Program Plus (ESP Plus)
- Front camera (front collision warning with automatic emergency braking: active from 8 km/h, range 60 m. Monitors the distance to the vehicle ahead. Lane and Lane Keeping Assist: Warns of unintentional lane departure (between 60 km/h and 180 km/h) via an indicator light in the driver information display. Lane Keeping Assist also alerts the driver with gentle countersteering, but does not steer the vehicle continuously. Distance indicator: Displays the distance to the vehicle ahead.
- trunk lighting
- Headrests (3) rear (height adjustable)
- Front headrests (height adjustable)
- Load compartment cover
- LED headlights
- Light alloy wheels 7 J x 16 in "10-spoke" design (with 205/55 R 16 tires)
- Steering column, height and length adjustable
- Lighting equipment (makeup mirror in sun visors, illuminated - reading lights, rear - ambient lighting in the roof console)
- Parking pilot, rear parking aid (with acoustic warning signal when reversing)
- Upholstery: fabric/premium leather look
- Radio: Digital radio reception DAB/DAB+/DMB-R (Digital Audio Broadcasting)
- Tire repair kit (including tire sealant and 12-volt compressor (without jack))
- Tire pressure monitoring system (tire pressure display for each wheel)
- Rear seat backrest folds forward in a 60:40 ratio
- Power steering (speed-dependent)
- Seat belts: Three-point seat belts on all seats (belt force limiters and pretensioners on the front and outer rear seats - warning audible and illuminated warning lights for unfastened seat belts on all seats)
- Storage compartments (storage compartment in the center console and instrument panel, driver's side - storage compartment in the front doors, suitable for 1.5-liter drinks bottles - storage compartment in the rear doors, suitable for 0.5-liter drinks bottles - 4 lashing eyes in the luggage compartment)
- Anti-lock braking system (ABS) (with cornering brake control (CBC) and brake assist)
- Exterior mirrors for driver and passenger side, electrically adjustable and heated (manually folding - exterior mirror housing in black)
- Brake light, third
- Decorative strips piano lacquer
- tachometer
- Electric windows front and rear (with touch function and anti-pinch protection)
- Speed controller with limiter
- Transmission: 9-speed automatic transmission
- Back window, heater
- Rear window wiper
- Interior lighting, front and rear
- Instruments, black, with high-gloss chrome rings, 3.5" driver information display
- Two-zone automatic climate control (with separate temperature control for driver and front passenger, including manual air recirculation, particle/activated carbon filter, automatic air distribution, sun position sensor, humidity sensor)
- LED daytime running lights (including LED indicators, front, manual headlight range adjustment)
- Steering wheel: leather steering wheel (steering wheel remote control)
- Sliding front center armrest (with storage compartments and cup holder)
- Parking brake, electric
- Pedals: Disengaging safety pedals (PRS (Pedal Release System))
- Quickheat rapid heating system (electric auxiliary heater)
- Radio: Multimedia radio with 7" touchscreen color display (automatic music recognition (title, album, artist, cover) for audio devices with USB port, Bluetooth audio streaming, hands-free system via Bluetooth interface, display of phone book and call lists, smartphone integration via Apple CarPlay and Android Auto, voice control, navigation (Google Maps, Apple Maps), music, phone, reading and dictating text messages, speed-dependent volume and bass control, USB interface and Aux-in, 6 speakers)
- Safety net for luggage compartment (including fastening equipment behind 1st or 2nd row of seats)
- Visibility equipment (rain sensor, front interior rearview mirror automatically dimming, automatic dimming headlights with tunnel detection)



- Seats: Ergonomic active seat (certified by the Campaign for Healthy Backs (AGR) Driver's seat: - Adjustable length, height, and tilt - Lumbar support electropneumatically adjustable in height and length - Extendable thigh support - Pocket on the front seat backs, driver and passenger)
- 12V socket in the center console
- Pre-installation for ISOFIX child seat mounting system (including top tether attachment points, rear outside)
- Heat-insulating glazing, green tinted and windshield
- Start/Stop System (Driver Assistant - Reinforced Starter - High-Performance Battery - Eco Switch to Deactivate the Start/Stop Function - Brake Energy Regeneration)
- Traction Control (TC) Plus (traction control with engine and brake intervention)
- Immobiliser
- Central locking with radio remote control and interior switches (ignition key matched to exterior color)

Extra equipment

- Finish: pearl effect
- Package: Elegance Package (IntelliLux LED Matrix light - LED taillights - Multimedia Navi Pro voice control touchscreen color display multimedia radio Apple CarPlay/Android Auto Bluetooth - Solar Protect heat-insulating glass, heavily tinted, in the rear)
- Rear view camera, digital with steering guidelines
- Seats: Ergonomic active seat, driver and front passenger (certified by the Campaign for Healthy Backs (AGR) driver and front passenger seat: - Adjustable length, height, and angle - Lumbar support electropneumatically adjustable in height and length - Extendable thigh support - Pocket on the front seat backs, driver and front passenger)
- Parking pilot, front and rear parking aid (with acoustic warning signal when parking forwards and backwards)
- Steering wheel: Heated leather steering wheel and seat heating, multi-stage, driver and front passenger (including footwell heating in the rear)
- Traffic sign assistant with pedestrian recognition, front (recognition of speed limits, overtaking bans and their cancellation, additional information signs (e.g. in wet conditions, slippery conditions, direction left/right) on standard traffic signs, start and end of motorways, dual carriageways and traffic-calmed areas, display of the recognized sign in the driver information display (depending on traffic sign quality, visibility and weather conditions), automatic activation between 14 km/h and 200 km/h (during the day) or 150 km/h (at night))

Brief expert findings

Documents submitted	At the time of the inspection, the registration certificate Part 2 (letter) was available, but the registration certificate Part 1 (certificate) was not. (Copy)
VIN comparison	The vehicle identification number (VIN) was read from the vehicle and its conformity with the submitted documents was verified during the inspection by the undersigned.
Inspection	The inspection conditions were sufficient for the assessment of the vehicle. Lifting equipment and a pit were available for examining the vehicle.
Test drive	No test drive/maneuvering was carried out during the inspection of the vehicle.
Engine function test	An engine test run was performed.

Value reducing factors

No.	Component group	Description
1	Wing mirror - right side	Cap - Scratched - Smart repair
2	Side panel - rear right side	Sill - dent(s) - Smart repair
3	Bonnet	Bonnet - dent(s) - Smooth repair work
4	Door - front right side	Door - dent(s) - Smooth repair work
5	Seat - front	Seat cover - left side - Broken / torn - Smart repair
6	Wheel / tyres	Alloy rim - front right side - Scratched - Loss in value
7	Door - rear left side	Door - Dent / paintcoat damage - Repair and paint
8	Door - front left side	Door - Scratched - Repair and paint
9	Boot lid / rear door	Boot lid - Scratched - Repair and paint

Wear and tear



No.	Component group	Description
1	Body	Body - Scratch(es) - No deduction
2	Door - rear right side	Door - dent(s) - No deduction
3	2nd wheel set	1 tyre (Flankenbeschädigung, Nicht Bestandteil der Ausstattung) - Damaged - No deduction

The vehicle shows signs of wear commensurate with its age and use.

Previous damages

No.	Previous damage	Extent of damage (Net)
1	Side right, Provided by user / customer, from 29 Jan 2025	1.602,00 €

Repainting

No.	Repainting
1	Side panel - rear right side, Door - rear right side, Professionally carried out, Invoice of repair done Non-existent

Paint coat thickness measurement

Side panel - rear right side	172 µm	Door - rear right side	167 µm
------------------------------	--------	------------------------	--------

Order/Scope of order

The order was placed to prepare a sales report for the vehicle described. This includes the following:

- Description of core relevant information about the vehicle
- Documentation of equipment features
(Delivery by third-party service providers)
- Documentation of damage, defects, missing parts
- Documentation of previous damage, unrepaired previous damage, repainting
- a brief visual or functional inspection of the equipment details if possible.
(Functional tests of driver assistance systems are not included in the scope of services!)
- a photo documentation of the vehicle

Basis for the order

This product is based on the Alphabet Fuhrpark GmbH guidelines for vehicle returns and valuations. The expert makes the explicit findings in each individual case objectively within the framework of the specified standards based on his or her own expertise.

The vehicle inspection takes place in a disassembled state.

Damage or defects that can only be detected during disassembly/diagnosis work or through advanced knowledge remain within the scope of the prognosis risk. An extended risk exists for concealed defects caused by fraudulent deception and not identifiable by the expert.

Damage or defects resulting from normal use or wear and tear of the vehicle will be accepted according to the applicable standard.

There was no explicit identification or monetary consideration of the expected features within the product.

Features which in their nature and severity slightly exceed normal use but do not constitute unacceptable damage will be documented and identified under signs of use if necessary.

Damage or defects which, according to the underlying standard, can no longer be attributed to normal use or wear and tear are listed in the product under "Depreciating Factors".

Depending on the product specification, a monetary ID can be provided. If this takes place, the costs can be 100% d or pro rata depending on the vehicle's age and mileage.



Previous damages

According to available information previous damages were repaired at the vehicle. Traces of repairs, which allow conclusions about the area of repair, were not recognizable during the inspection.

Comments

- Der angegebene Winterradsatz ist kein Bestandteil der Fahrzeugausstattung.



Figure 1: Diagonal front (left)



Figure 2: Diagonal front (right)



Figure 3: Diagonal rear (left)



Figure 4: Diagonal rear (right)



Figure 5: Interior - front



Figure 6: Interior - rear



Figure 7: Instrument cluster



Figure 8: Instrument panel



Figure 9: interior 360° view



Figure 10: Cargo area



Figure 11: VIN



Figure 12: Mounted tyres

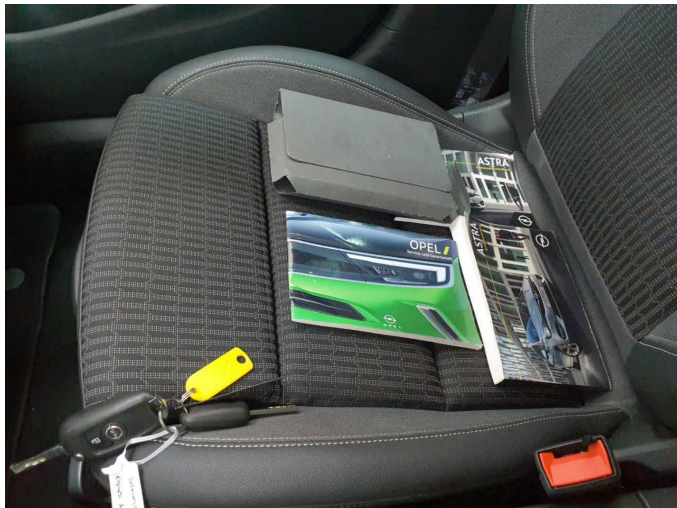

Figure 13: Documents



Figure 14: Documents



Figure 15: Documents

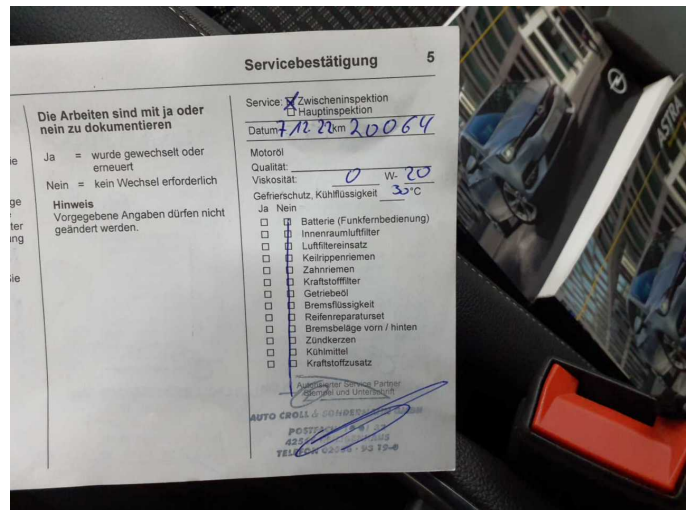

Figure 16: Documents

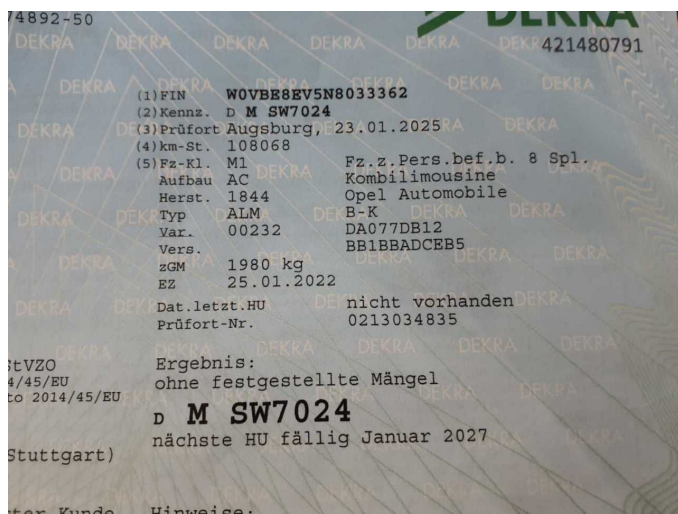

Figure 17: Documents

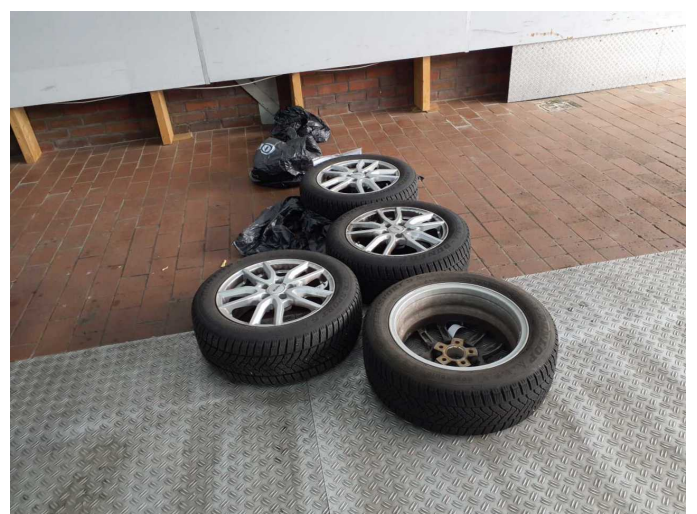

Figure 18: Additional tyres

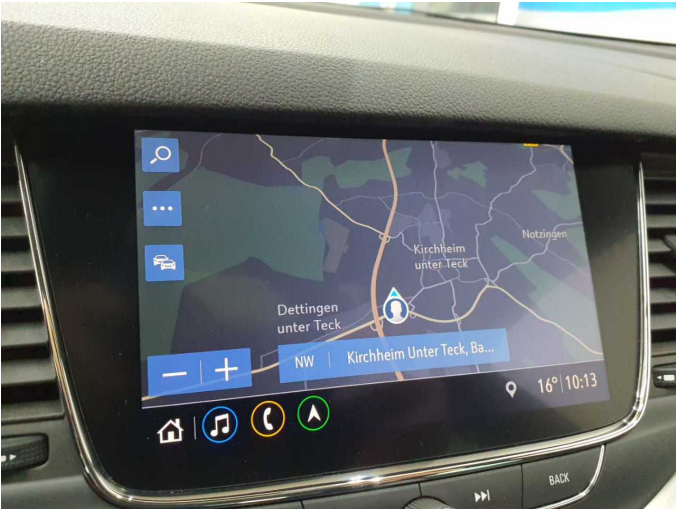

Figure 19: Navigation



Figure 20: Misc.



Figure 21: Misc.

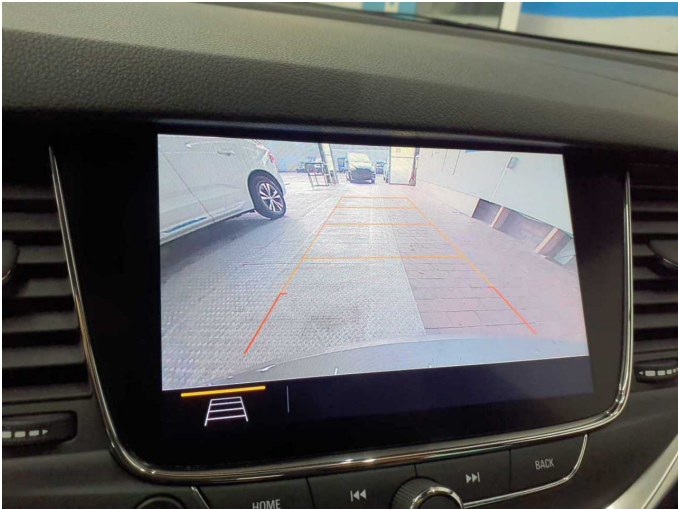

Figure 22: Misc.



Figure 23: Misc.



Figure 24: Misc.



Figure 25: Misc.



Figure 26: Misc.

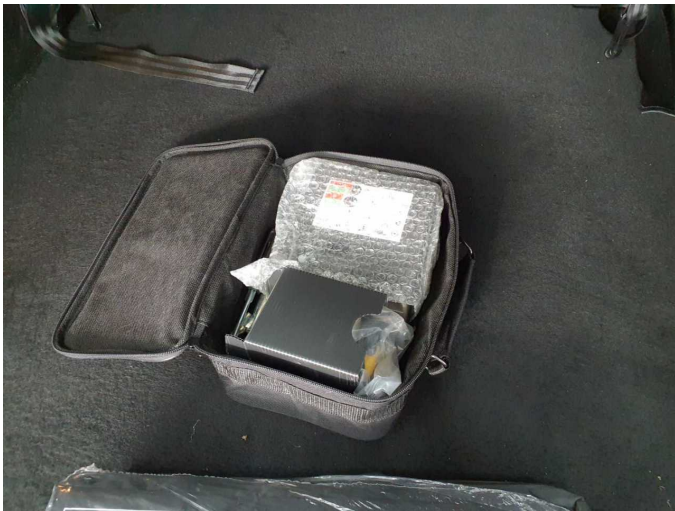

Figure 27: Misc.



Figure 28: Misc.



Figure 29: Misc.



Damage 1: Wing mirror - right side: Cap - Scratched - Smart repair



Damage 1: Wing mirror - right side: Cap - Scratched - Smart repair



Damage 2: Side panel - rear right side: Sill - dent(s) - Smart repair

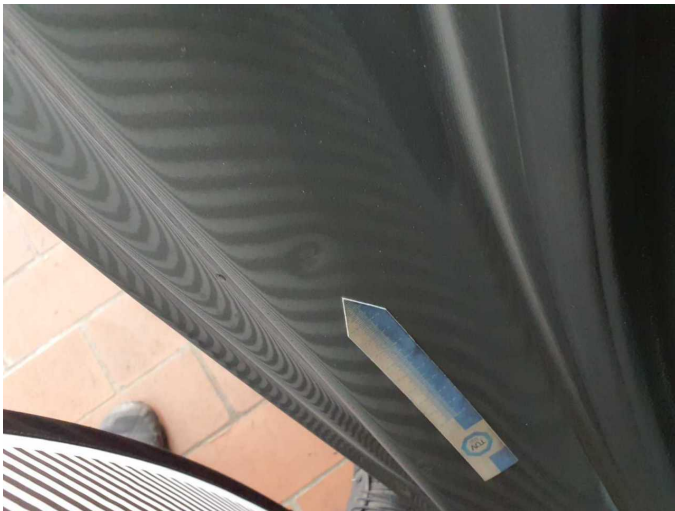

Damage 2: Side panel - rear right side: Sill - dent(s) - Smart repair



Damage 3: Bonnet: Bonnet - dent(s) - Smooth repair work

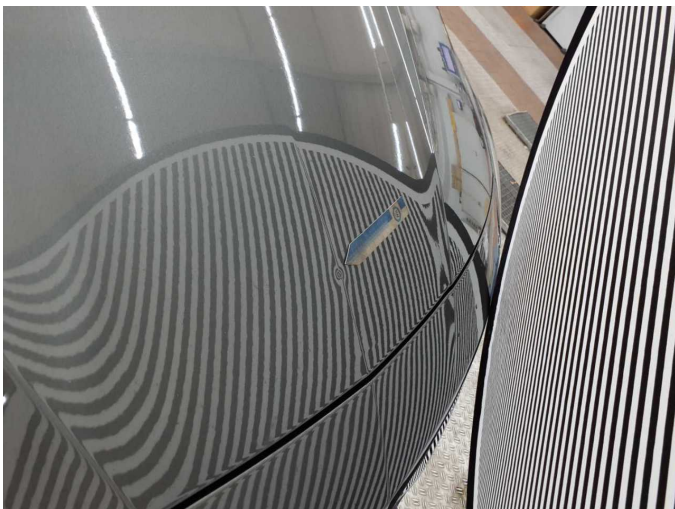

Damage 3: Bonnet: Bonnet - dent(s) - Smooth repair work



Damage 4: Door - front right side: Door - dent(s) - Smooth repair work

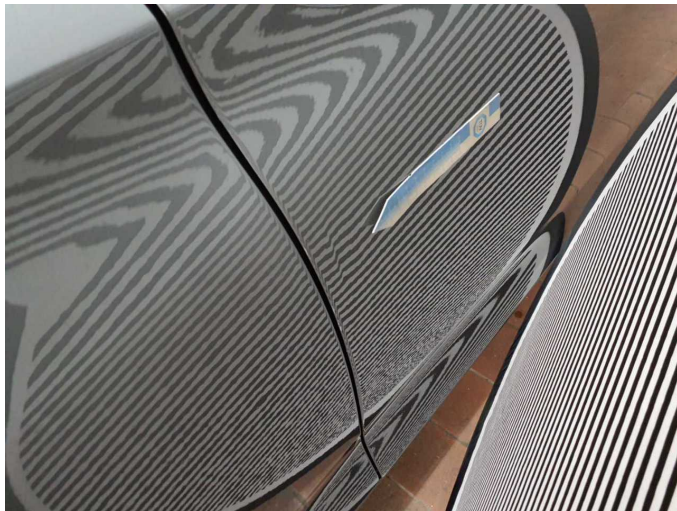

Damage 4: Door - front right side: Door - dent(s) - Smooth repair work

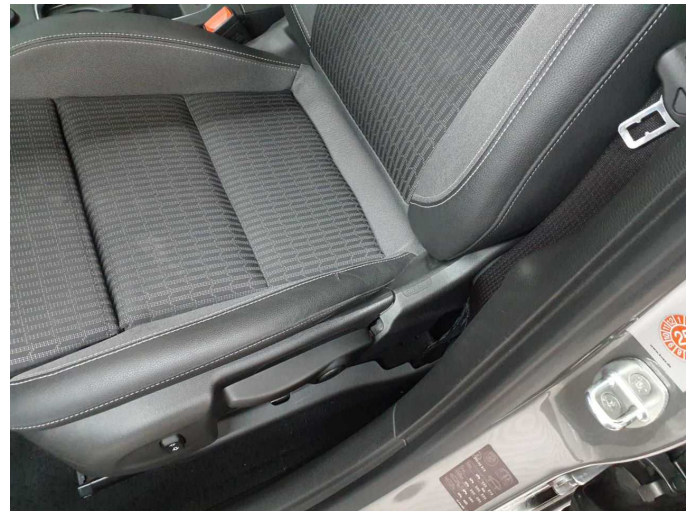

Damage 5: Seat - front: Seat cover - left side - Broken / torn - Smart repair

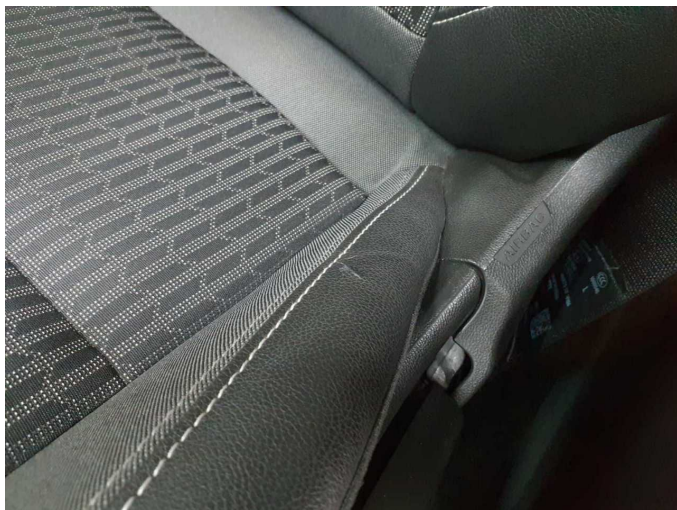

Damage 5: Seat - front: Seat cover - left side - Broken / torn - Smart repair



Damage 6: Wheel / tyres: Alloy rim - front right side - Scratched - Loss in value



Damage 6: Wheel / tyres: Alloy rim - front right side - Scratched - Loss in value



Damage 7: Door - rear left side: Door - Dent / paintcoat damage - Repair and paint



Damage 7: Door - rear left side: Door - Dent / paintcoat damage - Repair and paint



Damage 7: Door - rear left side: Door - Dent / paintcoat damage - Repair and paint



Damage 7: Door - rear left side: Door - Dent / paintcoat damage - Repair and paint



Damage 8: Door - front left side: Door - Scratched - Repair and paint



Damage 8: Door - front left side: Door - Scratched - Repair and paint



Damage 8: Door - front left side: Door - Scratched - Repair and paint



Damage 8: Door - front left side: Door - Scratched - Repair and paint

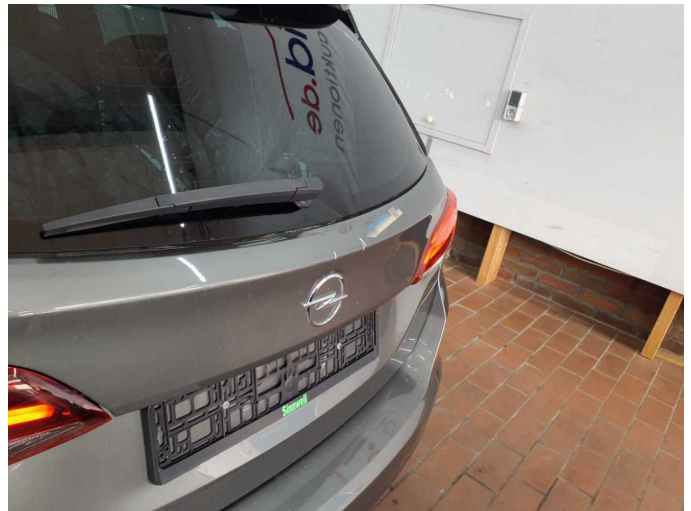

Damage 9: Boot lid / rear door: Boot lid - Scratched - Repair and paint



Damage 9: Boot lid / rear door: Boot lid - Scratched - Repair and paint



Repainting 1: Side panel - rear right side, Door - rear right side



Repainting 1: Side panel - rear right side, Door - rear right side



Repainting 1: Side panel - rear right side, Door - rear right side



Repainting 1: Side panel - rear right side, Door - rear right side



Wartungshistorie

(gemäß Auftraggeber Informationen)

Fahrgestellnummer: W0VBE8EV5N8033362

Hersteller / Modell: OPEL OPEL Astra 1.5 D Start/Stop Sports Tourer Automatik Elegance

Datum	KM-Stand	Beschreibung
18.06.2025	117.627	Bremse Sonstiges; Bremsscheiben + Klötze h; Bremsscheiben + Klötze v; Motoröl b. Wartung; Ölfilter ern; Regelwartungsdienst; Wartung Sonstiges
05.03.2025	110.652	Reparatur Sonstiges; Systemtest/Eigendiagnose
23.01.2025	108.068	AU
07.11.2024	103.551	Kraftstofffilter ern; Luftfiltereinsatz ern; Motoröl b. Wartung; Ölfilter ern; Regelwartungsdienst; Wartung Sonstiges
07.12.2023	64.382	Bremsflüssigkeit; Bremsflüssigkeit ern; Kraftstofffilter ern; Luftfiltereinsatz ern; Motoröl b. Wartung; Ölfilter ern; Regelwartungsdienst; Wartung Sonstiges
26.10.2023	58.188	Bremse Sonstiges; Bremsklötze hinten; Bremsklötze vorne; Bremsscheiben + Klötze h; Bremsscheiben + Klötze v; Bremsscheiben hinten; Bremsscheiben vorne
30.06.2023	38.553	Motoröl b. Wartung; Ölwechsel
07.12.2022	20.064	Motoröl b. Wartung; Regelwartungsdienst