

## Expertise

Protocol number: 41494202  
Order No. / Reference: 25074683  
Inspection date: 11 Sept 2025

Manufacturer: Opel

Model: Astra 1.5 D Start/Stop Sports Tourer Automatik Business  
Elegance

VIN: W0VBE8EV0N8042695



### Vehicle details

#### Manufacturer / Type / Model / Equipment

Opel Astra 1.5 D Start/Stop Sports Tourer Automatik Business  
Elegance

**Vehicle Identification number** W0VBE8EV0N8042695  
**Mileage (Read)** 68,049 km  
**First registration** 8 Jun 2022  
**Number of holders** 1

**Power / Engine displacement** 90 kw / 1,496 ccm  
**Fuel type / Cylinder** Diesel / 3  
**Gearbox / Number of gears** Automatic / 9  
**Type of drive** Front drive  
**Type of vehicle** Station wagon

**Colour / colour code** Quarz Grau Perleffekt  
**Doors / Seats** 5 / 5  
**Upholstery type** Cloth / leather combination  
**Colour of upholstery** Black-Grey

**Vehicle with smoke odor** no



## Vehicle details

<b>Maintenance booklet / proof</b>	digital proof / complete	<b>Next maintenance in</b>	14 %
<b>Last maintenance on / at</b>	10/2024 at 50,030 km		
<b>Key is / should be</b>	2 / 2	<b>FZG documents</b>	ZB#2 (B) was available (copy), ZB#1 (S) was not available
		<b>Letter No.</b>	GJ673951
<b>Previous damage / Accident</b>	None detectable	<b>Repainting</b>	None detectable
<b>Inspection conditions</b>	sufficient	<b>Lifting equipment / pit</b>	yes
<b>Test drive</b>	Not performed	<b>Engine function test</b>	Performed
<b>Manufacturer key number/ type code number</b>	1844 / ALM 00263		
<b>Emission standard</b>	EURO6;WLTP;AP;PI/CI; M, N1 I	<b>Fine dust sticker</b>	
<b>Permitted total weight</b>	1,980 kg	<b>Empty weight</b>	

## Tyres

### Mounted tyres

#	Tyre size	Type of tyre	Manufacturer	Tread depth
1)	205/55 R16 91V	Summer tyres on Light alloy	Continental	6mm / 6mm
2)	205/55 R16 91V	Summer tyres on Light alloy	Continental	6mm / 6mm

### Additional tyres

#	Tyre size	Type of tyre	Manufacturer	Tread depth
1)	205/55 R16 91H	Winter tyres on Light alloy	Dunlop	7mm / 7mm
2)	205/55 R16 91H	Winter tyres on Light alloy	Dunlop	7mm / 7mm

### Replacement

Typ	Tyre size	Type of tyre	Manufacturer	Tread depth
Tirefit		Expiration date 10/2026		

**Legend: Tread depth information for tires on the left is in the first place, for tires on the right is in the second place on the axle in the direction of travel**



## Equipment

### Standard equipment

- 2 ignition keys (one of which is foldable)
- Airbag for driver and passenger side (passenger airbag can be deactivated)
- Airbag: Chest-pelvis side airbag for driver and front passenger side
- Airbag: Head airbags 1st and 2nd row of seats outside
- Ambient lighting, front doors
- Automatic activation of the hazard warning lights (and unlocking of the doors after airbag or belt tensioner deployment)
- Hill Start Assist
- On-board computer (with check control system)
- Roof rails, silver
- tachometer
- Electric windows front and rear (with touch function and anti-pinch protection)
- Speed controller with limiter
- Transmission: 9-speed automatic transmission
- Back window, heater
- Rear window wiper
- Interior lighting, front and rear
- Instruments, black, with high-gloss chrome rings, 3.5" driver information display
- Two-zone automatic climate control (with separate temperature control for driver and front passenger, including manual air recirculation, particle/activated carbon filter, automatic air distribution, sun position sensor, humidity sensor)
- LED daytime running lights (including LED indicators, front, manual headlight range adjustment)
- Steering wheel: leather steering wheel (steering wheel remote control)
- Sliding front center armrest (with storage compartments and cup holder)
- Parking brake, electric
- Pedals: Disengaging safety pedals (PRS (Pedal Release System))
- Quickheat rapid heating system (electric auxiliary heater)
- Radio: Multimedia Navigation (Multimedia Radio, 7" color touchscreen display with USB port, hands-free system, voice control, Bluetooth audio streaming, smartphone integration via Apple CarPlay and Android Auto, navigation system with integrated memory, road maps for over 30 European countries, 2D and 3D map display, dynamic route guidance via map and/or arrow display and announcement, dynamic route guidance via the extended Traffic Message Channel (TMCpro))
- Power steering (speed-dependent)
- Seat belts: Three-point seat belts on all seats (belt force limiters and pretensioners on the front and outer rear seats - warning audible and illuminated warning lights for unfastened seat belts on all seats)
- Storage compartments (storage compartment in the center console and instrument panel, driver's side - storage compartment in the front doors, suitable for 1.5-liter drinks bottles - storage compartment in the rear doors, suitable for 0.5-liter drinks bottles - 4 lashing eyes in the luggage compartment)
- Anti-lock braking system (ABS) (with cornering brake control (CBC) and brake assist)
- Exterior mirrors for driver and passenger side, electrically adjustable and heated (manually folding - exterior mirror housing in black)
- Brake light, third
- Diesel particulate filter (DPF) (maintenance-free)
- Electronic Stability Program Plus (ESP Plus)
- Front camera (front collision warning with automatic emergency braking: active from 8 km/h, range 60 m. Monitors the distance to the vehicle ahead. Lane and Lane Keeping Assist: Warns of unintentional lane departure (between 60 km/h and 180 km/h) via an indicator light in the driver information display. Lane Keeping Assist also alerts the driver with gentle countersteering, but does not steer the vehicle continuously. Distance indicator: Displays the distance to the vehicle ahead.
- trunk lighting
- Headrests (3) rear (height adjustable)
- Front headrests (height adjustable)
- Load compartment cover
- LED headlights
- Light alloy wheels 7 J x 16 in "10-spoke" design (with 205/55 R 16 tires)
- Steering column, height and length adjustable
- Lighting equipment (makeup mirror in sun visors, illuminated - reading lights, rear - ambient lighting in the roof console)
- Parking pilot, front and rear parking aid (with acoustic warning signal when parking forwards and backwards)
- Upholstery: fabric/premium leather look
- Radio: Digital radio reception DAB/DAB+/DMB-R (Digital Audio Broadcasting)
- Tire repair kit (including tire sealant and 12-volt compressor (without jack))
- Tire pressure monitoring system (tire pressure display for each wheel)
- Rear view camera
- Rear seat backrest folds forward in a 60:40 ratio
- Keyless locking and starting system Keyless Open & Start (For driver and passenger doors as well as the luggage compartment)
- Safety net for luggage compartment (including fastening equipment behind 1st or 2nd row of seats)



- Seats: Ergonomic active seat (certified by the Campaign for Healthy Backs (AGR) Driver's seat: - Adjustable length, height, and tilt - Lumbar support electropneumatically adjustable in height and length - Extendable thigh support - Pocket on the front seat backs, driver and passenger)
- Traction Control (TC) Plus (traction control with engine and brake intervention)
- Immobiliser
- Central locking with radio remote control and interior switches (ignition key matched to exterior color)
- Visibility equipment (rain sensor, front interior rearview mirror automatically dimming, automatic dimming headlights with tunnel detection)
- Start/Stop System (Driver Assistant - Reinforced Starter - High-Performance Battery - Eco Switch to Deactivate the Start/Stop Function - Brake Energy Regeneration)
- 12V socket in the center console
- Pre-installation for ISOFIX child seat mounting system (including top tether attachment points, rear outside)
- Heat-insulating glazing, green tinted and windshield
- Ignition keys, two, both foldable

### Extra equipment

- Paint finish: metallic
- Removable trailer coupling (including Trailer Stability Program TSP)
- Seats: Ergonomic active seat, driver and front passenger (certified by the Campaign for Healthy Backs (AGR) driver and front passenger seat: - Adjustable length, height, and angle - Lumbar support electropneumatically adjustable in height and length - Extendable thigh support - Pocket on the front seat backs, driver and front passenger)
- Steering wheel: Heated leather steering wheel and seat heating, multi-stage, driver and front passenger (including footwell heating in the rear)
- Traffic Sign Assist with pedestrian detection, front (detection of speed limits, overtaking bans and their cancellation, additional information signs (e.g., in wet or slippery conditions, left/right directions) on standard traffic signs, start and end of motorways, dual carriageways, and traffic-calmed zones; display of the detected sign in the driver information display (depending on traffic sign quality, visibility, and weather conditions); automatic activation between 14 km/h and 200 km/h (daytime) and 150 km/h (night))

### Brief expert findings

Documents submitted	At the time of the inspection, the registration certificate Part 2 (letter) was available, but the registration certificate Part 1 (certificate) was not. (Copy)
VIN comparison	The vehicle identification number (VIN) was read from the vehicle and its conformity with the submitted documents was verified during the inspection by the undersigned.
Inspection	The inspection conditions were sufficient for the assessment of the vehicle. Lifting equipment and a pit were available for examining the vehicle.
Test drive	No test drive/maneuvering was carried out during the inspection of the vehicle.
Engine function test	An engine test run was performed.

### Value reducing factors

No.	Component group	Description
1	Side panel - rear left side	Side panel - dent(s) - Smart repair
2	Side panel - rear left side	Sill - Dent / paintcoat damage - Smart repair
3	Body	Underbody - Dent / paintcoat damage - Smart repair
4	Vehicle glazing	Rear window black glass - Scratch(es) - Loss in value
5	Door - rear left side	Door - Dent / paintcoat damage - Paint

### Wear and tear

No.	Component group	Description
1	2nd wheel set	1 alloy rim (Nicht im Lieferumfang enthalten) - Damaged - No deduction
2	Body	Body - Scratch(es) - No deduction
3	Wheel / tyres	Alloy rim - front left side - Scratch(es) - No deduction



No.	Component group	Description
4	Front bumper	Front bumper - Scratch(es) - No deduction
5	Bonnet	Bonnet - Stone chips - No deduction
6	Vehicle glazing	Windscreen - Stone chips - No deduction
7	Side panel - rear left side	Side panel - Scratch(es) - No deduction

The vehicle shows signs of wear commensurate with its age and use.

## Order/Scope of order

The order was placed to prepare a sales report for the vehicle described. This includes the following:

- Description of core relevant information about the vehicle
- Documentation of equipment features  
(*Delivery by third-party service providers*)
- Documentation of damage, defects, missing parts
- Documentation of previous damage, unrepaired previous damage, repainting
- a brief visual or functional inspection of the equipment details if possible.  
(*Functional tests of driver assistance systems are not included in the scope of services!*)
- a photo documentation of the vehicle

## Basis for the order

This product is based on the Alphabet Fuhrpark GmbH guidelines for vehicle returns and valuations. The expert makes the explicit findings in each individual case objectively within the framework of the specified standards based on his or her own expertise.

The vehicle inspection takes place in a disassembled state.

Damage or defects that can only be detected during disassembly/diagnosis work or through advanced knowledge remain within the scope of the prognosis risk. An extended risk exists for concealed defects caused by fraudulent deception and not identifiable by the expert.

Damage or defects resulting from normal use or wear and tear of the vehicle will be accepted according to the applicable standard.

There was no explicit identification or monetary consideration of the expected features within the product.

Features which in their nature and severity slightly exceed normal use but do not constitute unacceptable damage will be documented and identified under signs of use if necessary.

Damage or defects which, according to the underlying standard, can no longer be attributed to normal use or wear and tear are listed in the product under "Depreciating Factors".

Depending on the product specification, a monetary ID can be provided. If this takes place, the costs can be 100% d or pro rata depending on the vehicle's age and mileage.

## Previous damages

Apparently, no repaired previous damage could be found on the vehicle.

## Comments

- Winterradsatz ist kein Bestandteil des Auslieferungsumfangs





Figure 1: Diagonal front (left)



Figure 2: Diagonal front (right)



Figure 3: Diagonal rear (left)



Figure 4: Diagonal rear (right)



Figure 5: Interior - front



Figure 6: Interior - rear





Figure 7: Instrument cluster



Figure 8: Instrument cluster



Figure 9: Instrument panel

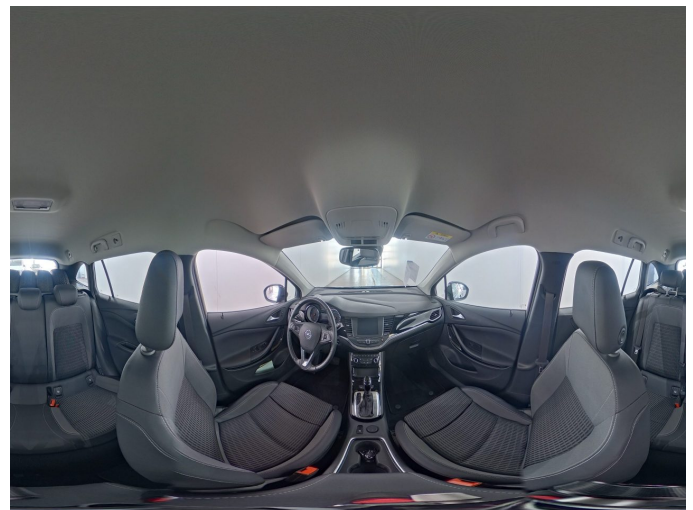

Figure 10: Interior 360° view



Figure 11: Cargo area

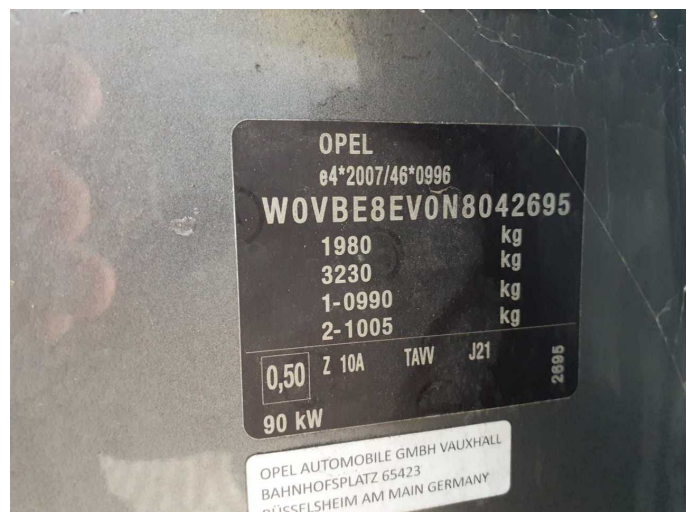

Figure 12: VIN

OPEL  
e4\*2007/46\*0996  
W0VBE8EV0N8042695  
1980 kg  
3230 kg  
1-0990 kg  
2-1005 kg  
0,50 Z 10A TAW J21 2895  
90 kW

OPEL AUTOMOBILE GMBH VAUXHALL  
BAHNHOFSPLATZ 65423  
RÜSSELSHEIM AM MAIN GERMANY





Figure 13: Mounted tyres



Figure 14: Documents

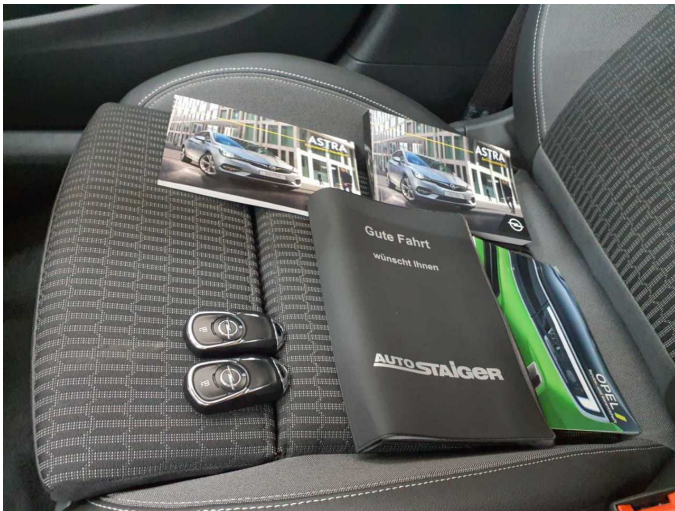

Figure 15: Documents

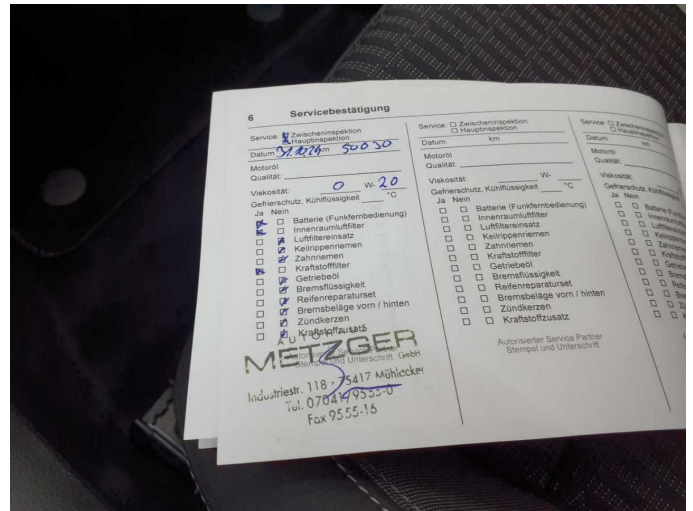

Figure 16: Documents

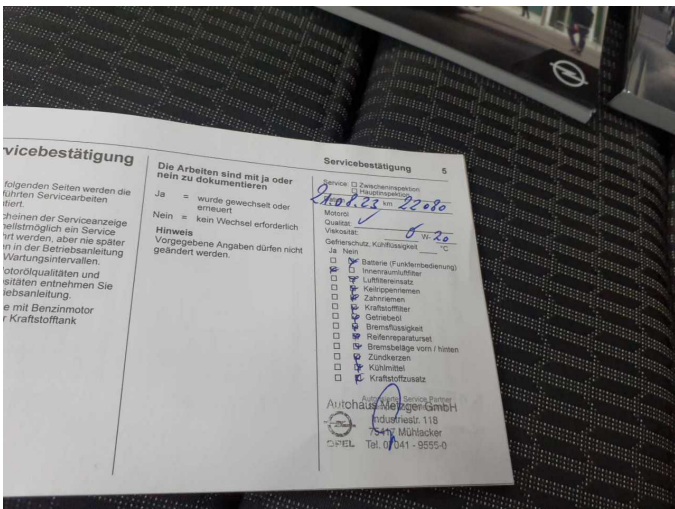

Figure 17: Documents



Figure 18: Additional tyres



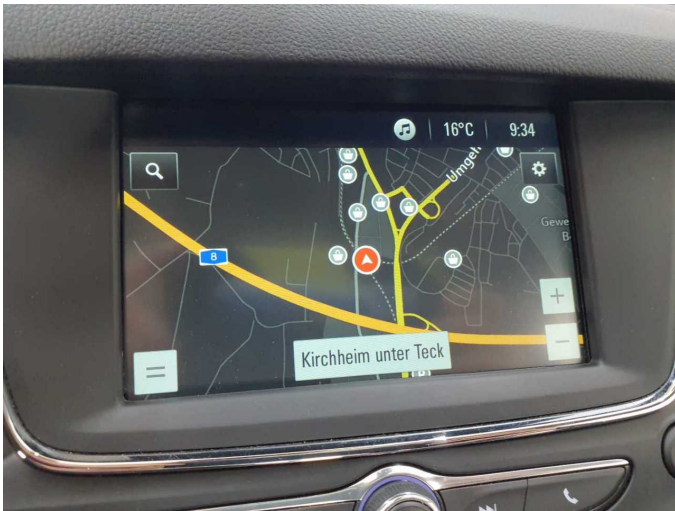

Figure 19: Navigation



Figure 20: Misc.

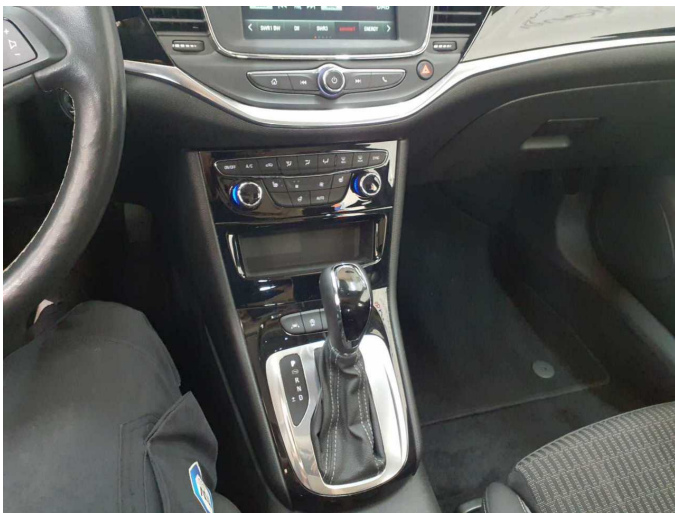

Figure 21: Misc.



Figure 22: Misc.



Figure 23: Misc.



Figure 24: Misc.





Figure 25: Misc.



Figure 26: Misc.

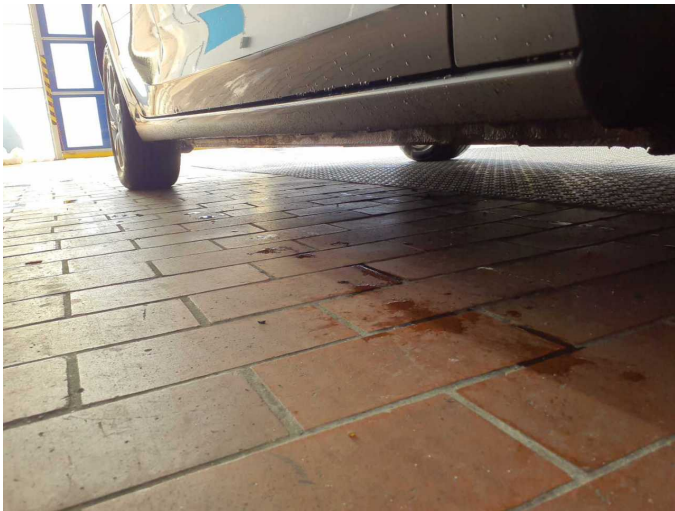

Figure 27: Misc.



Figure 28: Misc.



Figure 29: Misc.



Figure 30: Misc.

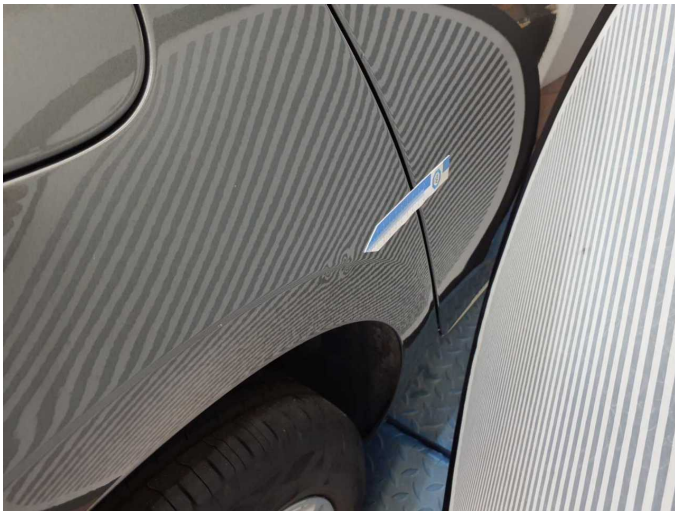



Figure 31: Misc.



Damage 1: Side panel - rear left side: Side panel - dent(s) - Smart repair



Damage 1: Side panel - rear left side: Side panel - dent(s) - Smart repair



Damage 2: Side panel - rear left side: Sill - Dent / paintcoat damage - Smart repair



Damage 2: Side panel - rear left side: Sill - Dent / paintcoat damage - Smart repair



Damage 2: Side panel - rear left side: Sill - Dent / paintcoat damage - Smart repair





**Damage 3:** Body: Underbody - Dent / paintcoat damage - Smart repair



**Damage 3:** Body: Underbody - Dent / paintcoat damage - Smart repair

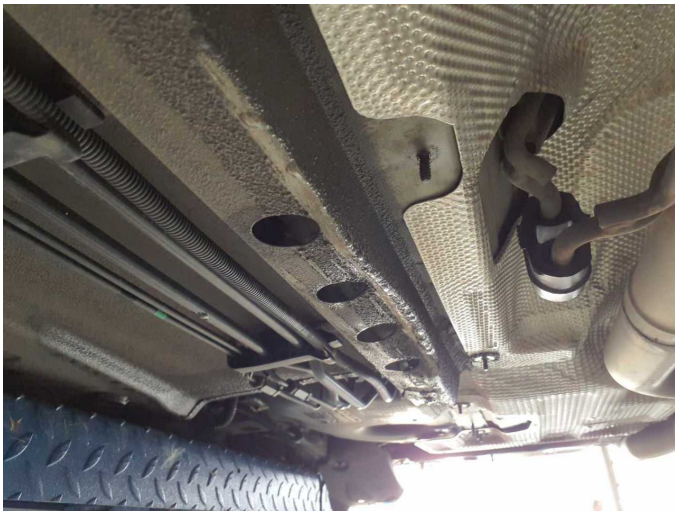

**Damage 3:** Body: Underbody - Dent / paintcoat damage - Smart repair



**Damage 4:** Vehicle glazing: Rear window black glass - Scratch(es) - Loss in value



**Damage 4:** Vehicle glazing: Rear window black glass - Scratch(es) - Loss in value



**Damage 4:** Vehicle glazing: Rear window black glass - Scratch(es) - Loss in value



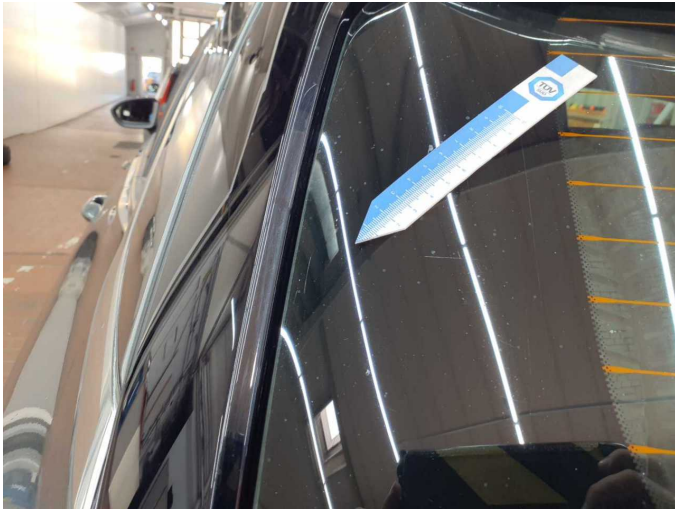

**Damage 4:** Vehicle glazing: Rear window black glass - Scratch(es) - Loss in value



**Damage 5:** Door - rear left side: Door - Dent / paintcoat damage - Paint

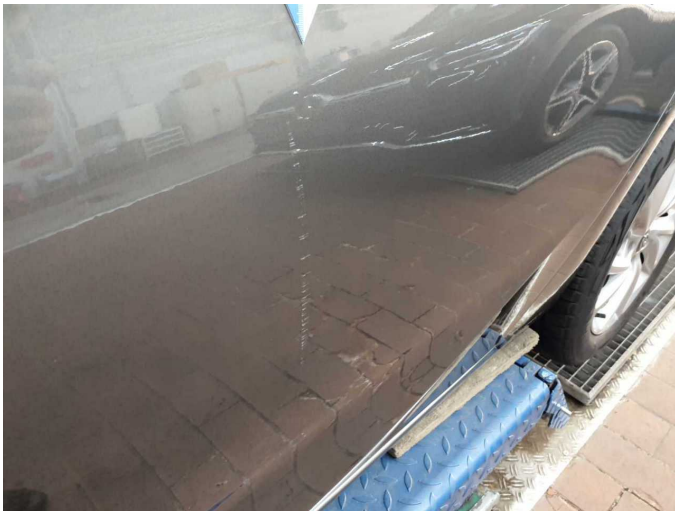

**Damage 5:** Door - rear left side: Door - Dent / paintcoat damage - Paint

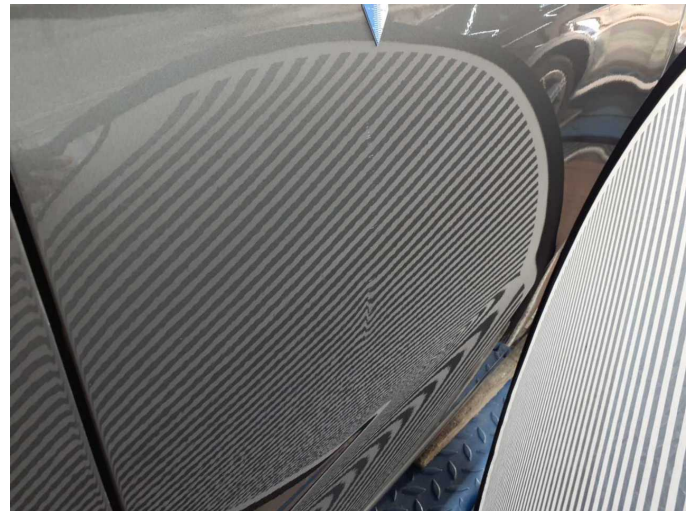

**Damage 5:** Door - rear left side: Door - Dent / paintcoat damage - Paint



**Wear and tear 7:** Side panel - rear left side: Side panel - Scratch(es) - No deduction



**Wear and tear 7:** Side panel - rear left side: Side panel - Scratch(es) - No deduction



**Wear and tear 7:** Side panel - rear left side: Side panel - Scratch(es) - No deduction





# Wartungshistorie

(gemäß Auftraggeber Informationen)

Fahrgestellnummer: W0VBE8EV0N8042695  
Hersteller / Modell: OPEL OPEL Astra 1.5 D Start/Stop Sports Tourer Automatik  
Business Elegance

Datum	KM-Stand	Beschreibung
24.07.2025	66.112	AU
31.10.2024	50.030	Bremsflüssigkeit; Bremsflüssigkeit ern; Kraftstofffilter ern; Motoröl b. Wartung; Ölfilter ern; Regelwartungsdienst; Systemtest/Eigendiagnose; Wartung Sonstiges
21.08.2023	22.080	Motoröl b. Wartung; Ölfilter ern; Regelwartungsdienst; Wartung Sonstiges; Wartung Sonstiges