



Expertise

Protocol number: 41559288  
Order No. / Reference: 25113706  
Inspection date: 16 Sept 2025

Manufacturer: Opel

Model: Astra 1.4 Turbo Start/Stop Sports Tourer St. Aut. Business  
Elegance

VIN: W0VBE8ETXL8039301



Vehicle details	
<b>Manufacturer / Type / Model / Equipment</b>	
Opel Astra 1.4 Turbo Start/Stop Sports Tourer St. Aut. Business Elegance	
<b>Vehicle Identification number</b>	W0VBE8ETXL8039301
<b>Mileage (Read)</b>	113,709 km
<b>First registration</b>	30 Nov 2020
<b>Number of holders</b>	1
<b>Next periodical technical inspection</b>	11/2025
(Report on hand)	
<b>Power / Engine displacement</b>	107 kw / 1,341 ccm
<b>Fuel type / Cylinder</b>	Petrol / 3
<b>Gearbox / Number of gears</b>	Automatic / 9
<b>Type of drive</b>	Front drive
<b>Type of vehicle</b>	Station wagon
<b>Colour / colour code</b>	Silver metallic
<b>Doors / Seats</b>	5 / 5
<b>Upholstery type</b>	Leather
<b>Colour of upholstery</b>	Black
<b>Re/Import</b>	no
<b>Vehicle with smoke odor</b>	no
<b>Driving readiness</b>	Roadworthy



## Vehicle details

<b>Maintenance booklet / proof</b>	digital proof / complete	<b>Next maintenance in</b>	14 %
<b>Last maintenance on / at</b>	11/2024 at 94,185 km		
<b>Key is / should be</b>	2 / 2	<b>FZG documents</b>	ZB#2 (B) was available (copy), ZB#1 (S) was not available
		<b>Letter No.</b>	FU031936
<b>Previous damage / Accident</b>	Detectable	<b>Repainting</b>	Detectable
<b>Inspection conditions</b>	sufficient	<b>Lifting equipment / pit</b>	yes
<b>Test drive</b>	Not performed	<b>Engine function test</b>	Performed
<b>Driving readiness</b>	Roadworthy		
<b>Manufacturer key number/ type code number</b>	1844 / ALE 00027		
<b>Emission standard</b>	EURO6;WLTP;AM;PI/CI; M, N1 I	<b>Fine dust sticker</b>	
<b>Permitted total weight</b>	1,910 kg	<b>Empty weight</b>	

## Tyres

### Mounted tyres

#	Tyre size	Type of tyre	Manufacturer	Tread depth
1)	225/45 R17 91V	Summer tyres on Light alloy	Continental	5mm / 5mm
2)	225/45 R17 91V	Summer tyres on Light alloy	Continental	7mm / 7mm

### Additional tyres

#	Tyre size	Type of tyre	Manufacturer	Tread depth
1)	195/65 R15 91T	Winter tyres on Light alloy	Pirelli	6mm / 6mm
2)	195/65 R15 91T	Winter tyres on Light alloy	Pirelli	7mm / 7mm

### Replacement

Typ	Tyre size	Type of tyre	Manufacturer	Tread depth
	Tirefit	Expiration date 02/2025		

**Legend:** Tread depth information for tires on the left is in the first place, for tires on the right is in the second place on the axle in the direction of travel

## Equipment

### Standard equipment

- Storage compartments (storage compartment in the center console and instrument panel, driver's side - storage compartment in the front doors, suitable for 1.5-liter drinks bottles - storage compartment in the rear doors, suitable for 0.5-liter drinks bottles - 4 lashing eyes in the luggage compartment)
- Anti-lock braking system (ABS) (with cornering brake control (CBC) and brake assist)
- Exterior mirrors for driver and passenger side, electrically adjustable and heated (manually folding - exterior mirror housing in black)
- Brake light, third
- Roof rails, silver
- tachometer
- Electric windows front and rear (with touch function and anti-pinch protection)
- Speed controller with limiter
- Transmission: Continuously variable direct transmission
- Back window, heater
- Rear window wiper
- Interior lighting, front and rear
- Instruments, black, with high-gloss chrome rings, 3.5" driver information display
- Two-zone automatic climate control (with separate temperature control for driver and front passenger, including manual air recirculation, particle/activated carbon filter, automatic air distribution, sun position sensor, humidity sensor)
- LED daytime running lights (including LED indicators, front, manual headlight range adjustment)
- Steering wheel: leather steering wheel (steering wheel remote control)
- Sliding front center armrest (with storage compartments and cup holder)
- Gasoline particulate filter
- Parking pilot, front and rear parking aid (with acoustic warning signal when parking forwards and backwards)
- Upholstery: fabric/premium leather look
- Radio: Digital radio reception DAB/DAB+/DMB-R (Digital Audio Broadcasting)
- Tire repair kit (including tire sealant and 12-volt compressor (without jack))
- Tire pressure monitoring system (tire pressure display for each wheel)
- Rear view camera
- Rear seat backrest folds forward in a 60:40 ratio
- Keyless locking and starting system Keyless Open & Start (For driver and passenger doors as well as the luggage compartment)
- Safety net for luggage compartment (including fastening equipment behind 1st or 2nd row of seats)
- Airbag for driver and passenger side (passenger airbag can be deactivated)
- Airbag: Chest-pelvis side airbag for driver and front passenger side
- Airbag: Head airbags 1st and 2nd row of seats outside
- Ambient lighting, front doors
- Automatic activation of the hazard warning lights (and unlocking of the doors after airbag or belt tensioner deployment)
- Hill Start Assist
- On-board computer (with check control system)
- Roof design line, above, in chrome
- Decorative strips piano lacquer
- Electronic Stability Program Plus (ESP Plus)
- Front camera (front collision warning with automatic emergency braking: active from 8 km/h, range 60 m. Monitors the distance to the vehicle ahead. Lane and Lane Keeping Assist: Warns of unintentional lane departure (between 60 km/h and 180 km/h) via an indicator light in the driver information display. Lane Keeping Assist also alerts the driver with gentle countersteering, but does not steer the vehicle continuously. Distance indicator: Displays the distance to the vehicle ahead.
- trunk lighting
- Headrests (3) rear (height adjustable)
- Front headrests (height adjustable)
- Load compartment cover
- LED headlights
- Light alloy wheels 7 J x 16 in "10-spoke" design (with 205/55 R 16 tires)
- Steering column, height and length adjustable
- Lighting equipment (makeup mirror in sun visors, illuminated - reading lights, rear - ambient lighting in the roof console)
- Parking brake, electric
- Pedals: Disengaging safety pedals (PRS (Pedal Release System))
- Quickheat rapid heating system (electric auxiliary heater)
- Radio: Multimedia Navigation (Multimedia Radio, 7" color touchscreen display with USB port, hands-free system, voice control, Bluetooth audio streaming, smartphone integration via Apple CarPlay and Android Auto, navigation system with integrated memory, road maps for over 30 European countries, 2D and 3D map display, dynamic route guidance via map and/or arrow display and announcement, dynamic route guidance via the extended Traffic Message Channel (TMCpro))
- Power steering (speed-dependent)
- Seat belts: Three-point seat belts on all seats (belt force limiters and pretensioners on the front and outer rear seats - warning audible and illuminated warning lights for unfastened seat belts on all seats)



- Visibility equipment (rain sensor, front interior rearview mirror automatically dimming, automatic dimming headlights with tunnel detection)
- Start/Stop System (Driver Assistant - Reinforced Starter - High-Performance Battery - Eco Switch to Deactivate the Start/Stop Function - Brake Energy Regeneration)
- 12V socket in the center console
- Pre-installation for ISOFIX child seat mounting system (including top tether attachment points, rear outside)
- Heat-insulating glazing, green tinted and windshield

#### Extra equipment

- Adaptive Cruise Control with Automatic Emergency Braking and Front Camera (Adaptive Cruise Control - Forward Collision Warning with Automatic Emergency Braking - Traffic Sign Assist - Lane Departure Warning - Distance Indicator - Pedestrian Detection, front - 3-spoke flat-bottomed leather sports steering wheel)
- IntelliLux LED Matrix Light (LED matrix headlights with individual light distribution and the following functions: - City light - Motorway light - Country road light - Static curve light - Cornering light - Parking function light - High beam: traffic-dependent fading taking into account preceding and oncoming traffic - Automatic headlight range control LED taillights)
- Light alloy wheels 7.5 J x 17 in "5-twin-spoke" design (with 225/45 R 17 tires)
- Fog light
- Package: Winter Premium (Multi-level seat heating for driver and front passenger (automatic control in conjunction with dual-zone automatic climate control) - Heated seats on the outer rear seats and footwell heating - Heated leather steering wheel - Electric parking brake - 2 USB ports, rear)
- Digital rear view camera with steering guidelines
- Electric sliding/tilting roof (with pre-select function and spoiler position, incl. - anti-pinch protection - comfort closing function via radio remote control of the central locking system (only in conjunction with electric windows, front and rear) - manually operated sun blind)
- Solar Protect heat-insulating glazing (in the rear, heavily tinted)

- Seats: Ergonomic active seat (certified by the Campaign for Healthy Backs (AGR) Driver's seat: - Adjustable length, height, and tilt - Lumbar support electropneumatically adjustable in height and length - Extendable thigh support - Pocket on the front seat backs, driver and passenger)
- Traction Control (TC) Plus (traction control with engine and brake intervention)
- Immobiliser
- Central locking with radio remote control and interior switches (ignition key matched to exterior color)

- Removable trailer coupling (including Trailer Stability Program TSP)
- Interior equipment Sports Tourer (rear seat backrest folds forward in a 40:20:40 ratio - center armrest, rear, with through-loading option from the luggage compartment - FlexFold rear seat backrest)
- Paint finish: metallic
- Leather: Premium leather upholstery, ergonomic active seat AGR, driver and front passenger (leather, black, perforated including leather seat contact surfaces, driver's seat: length, height and angle electrically adjustable, memory function, electro-pneumatic adjustment of the side bolsters, massage function. Passenger seat: length, height and angle manually adjustable, lumbar support, electro-pneumatic height and length adjustable, extendable thigh support, seat ventilation, multi-stage seat heating and seat heating for the outer seats including footwell heating in the rear, heated leather steering wheel, electric parking brake, 2 USB interfaces, interior equipment).
- Radio: Multimedia Navi Pro and Bose sound system (7 speakers - 1 subwoofer - 2 mid-range speakers in the front and rear doors - 2 tweeters in the dashboard - Digital sound processor)
- Seats: Ergonomic active seat, driver and front passenger (certified by the Campaign for Healthy Backs (AGR) driver and front passenger seat: - Adjustable length, height, and angle - Lumbar support electropneumatically adjustable in height and length - Extendable thigh support - Pocket on the front seat backs, driver and front passenger)

#### Brief expert findings

Documents submitted	At the time of the inspection, the registration certificate Part 2 (letter) was available, but the registration certificate Part 1 (certificate) was not. (Copy)
VIN comparison	The vehicle identification number (VIN) was read from the vehicle and its conformity with the submitted documents was verified during the inspection by the undersigned.
Inspection	The inspection conditions were sufficient for the assessment of the vehicle. Lifting equipment and a pit were available for examining the vehicle.
Test drive	No test drive/maneuvering was carried out during the inspection of the vehicle.
Engine function test	An engine test run was performed.
Driving readiness	The vehicle was drivable at the time of inspection.

#### Value reducing factors



No.	Component group	Description
1	Vehicle glazing	Windscreen - Stone chips - No deduction
2	Trim / covers	Door trim - front left side - Paint defect - Loss in value
3	Equipment	Tirefit filler - Expired - Replace
4	Wheel / tyres	Alloy rim - rear right side - Scratched - Loss in value
5	Front bumper	Front bumper (Oberflächenlack) - Scratch(es) - Smart repair
6	Door - front right side	Door - Scratch(es) - Smart repair
7	Sill - right side	Sill - dent(s) - Smart repair

## Wear and tear

No.	Component group	Description
1	Wheel / tyres	Alloy rim - front right side - Scratch(es) - No deduction
2	Body	Body - Stone chips - No deduction
3	Body	Body - Scratch(es) - No deduction

The vehicle shows signs of wear commensurate with its age and use.

## Previous damages

No.	Previous damage	Extent of damage (Net)
1	Side - left, Provided by user / customer, from 3 Jul 2023	666,76 €

## Accident damages

No.	Accident
1	Side - left

## Repainting

No.	Repainting
1	Door - rear right side, Door - front right side, Professionally carried out

## Paint coat thickness measurement

Door - rear left side	174 µm	Door - front left side	148 µm
-----------------------	--------	------------------------	--------

## Order/Scope of order

The order was placed to prepare a sales report for the vehicle described. This includes the following:

- Description of core relevant information about the vehicle
- Documentation of equipment features  
(Delivery by third-party service providers)
- Documentation of damage, defects, missing parts
- Documentation of previous damage, unrepaired previous damage, repainting
- a brief visual or functional inspection of the equipment details if possible.  
(Functional tests of driver assistance systems are not included in the scope of services!)
- a photo documentation of the vehicle



## Basis for the order

This product is based on the Alphabet Fuhrpark GmbH guidelines for vehicle returns and valuations. The expert makes the explicit findings in each individual case objectively within the framework of the specified standards based on his or her own expertise.

The vehicle inspection takes place in a disassembled state.

Damage or defects that can only be detected during disassembly/diagnosis work or through advanced knowledge remain within the scope of the prognosis risk. An extended risk exists for concealed defects caused by fraudulent deception and not identifiable by the expert.

Damage or defects resulting from normal use or wear and tear of the vehicle will be accepted according to the applicable standard.

There was no explicit identification or monetary consideration of the expected features within the product.

Features which in their nature and severity slightly exceed normal use but do not constitute unacceptable damage will be documented and identified under signs of use if necessary.

Damage or defects which, according to the underlying standard, can no longer be attributed to normal use or wear and tear are listed in the product under "Depreciating Factors".

Depending on the product specification, a monetary ID can be provided. If this takes place, the costs can be 100% d or pro rata depending on the vehicle's age and mileage.

## Previous damages

Non-repaired previous damages were found at the vehicle. The necessary repair costs are listed in the expert report or if necessary, are listed in detail in a separately enclosed repair cost calculation.

## Comments

- Winterreifensatz ist kein Bestandteil des Auslieferungsumfangs.





**Figure 1:** Diagonal front (left)



**Figure 2:** Diagonal front (right)



**Figure 3:** Diagonal rear (left)



**Figure 4:** Diagonal rear (right)



**Figure 5:** Interior - front



**Figure 6:** Interior - rear





Figure 7: Instrument cluster



Figure 8: Instrument panel



Figure 9: Interior 360° view



Figure 10: Cargo area

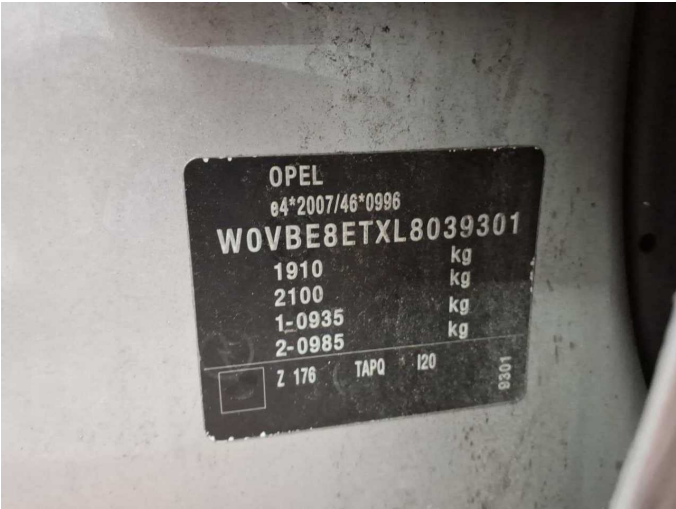

Figure 11: VIN



Figure 12: Mounted tyres



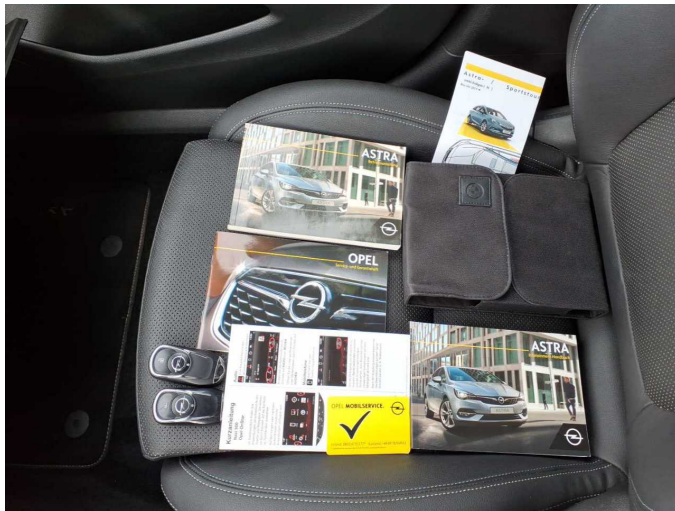

Figure 13: Documents



Figure 14: Documents

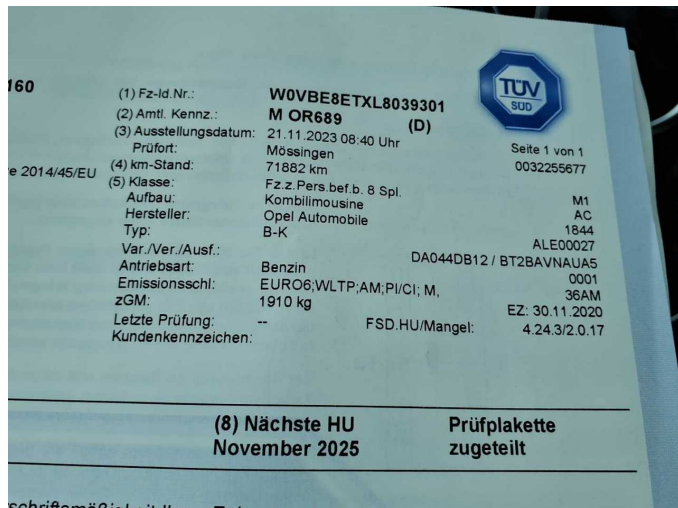

Figure 15: Documents

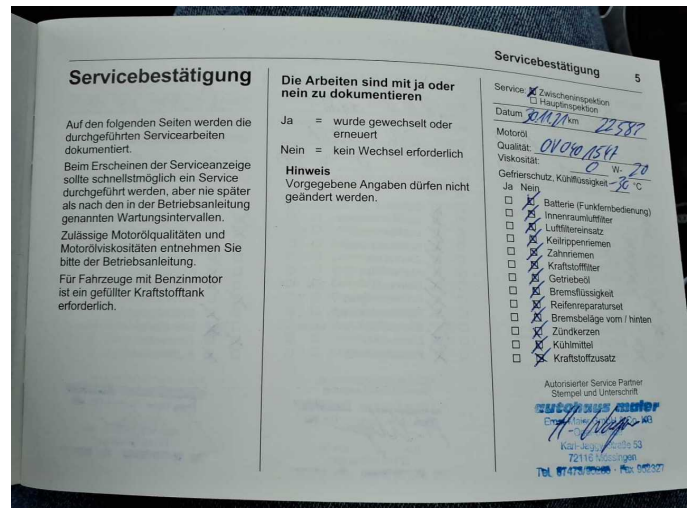

Figure 16: Documents

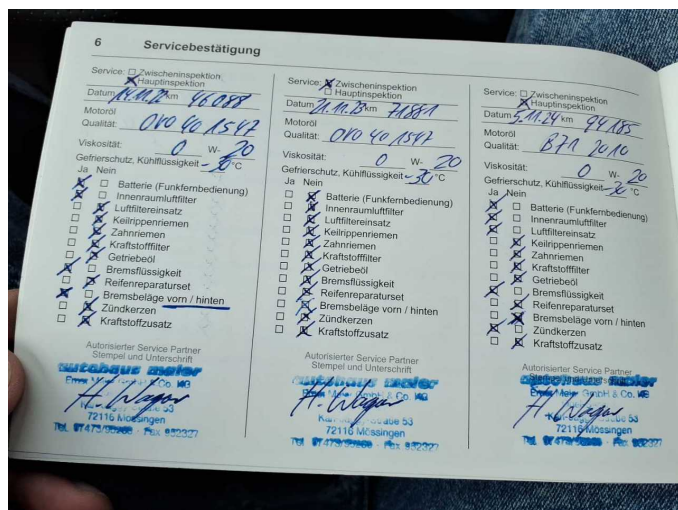

Figure 17: Documents



Figure 18: Additional tyres



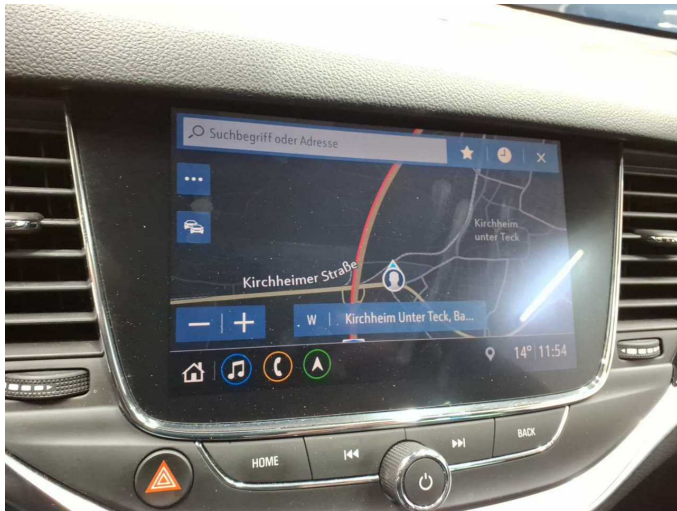

Figure 19: Navigation

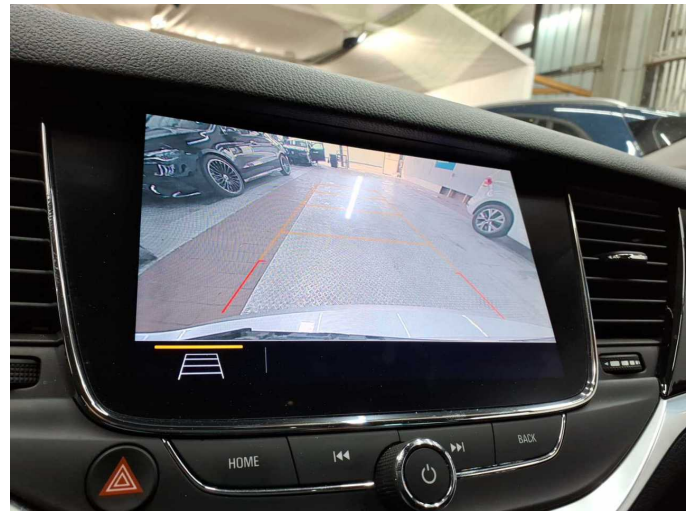

Figure 20: Misc.



Figure 21: Misc.



Figure 22: Misc.



Figure 23: Misc.



Figure 24: Misc.





Figure 25: Misc.



Figure 26: Misc.



Figure 27: Misc.



Figure 28: Misc.



Figure 29: Misc.



Figure 30: Misc.





Figure 31: Misc.



Figure 32: Misc.



Figure 33: Misc.



Figure 34: Misc.



Figure 35: Misc.



Figure 36: Misc.





**Damage 1:** Vehicle glazing: Windscreen - Stone chips - No deduction



**Damage 1:** Vehicle glazing: Windscreen - Stone chips - No deduction



**Damage 2:** Trim / covers: Door trim - front left side - Paint defect - Loss in value



**Damage 2:** Trim / covers: Door trim - front left side - Paint defect - Loss in value



**Damage 3:** Equipment: Tirefit filler - Expired - Replace



**Damage 4:** Wheel / tyres: Alloy rim - rear right side - Scratched - Loss in value





**Damage 4:** Wheel / tyres: Alloy rim - rear right side - Scratched - Loss in value



**Damage 4:** Wheel / tyres: Alloy rim - rear right side - Scratched - Loss in value



**Damage 5:** Front bumper: Front bumper (Oberflächenlack) - Scratch(es) - Smart repair



**Damage 5:** Front bumper: Front bumper (Oberflächenlack) - Scratch(es) - Smart repair



**Damage 6:** Door - front right side: Door - Scratch(es) - Smart repair



**Damage 6:** Door - front right side: Door - Scratch(es) - Smart repair





**Damage 7:** Sill - right side: Sill - dent(s) - Smart repair



**Damage 7:** Sill - right side: Sill - dent(s) - Smart repair

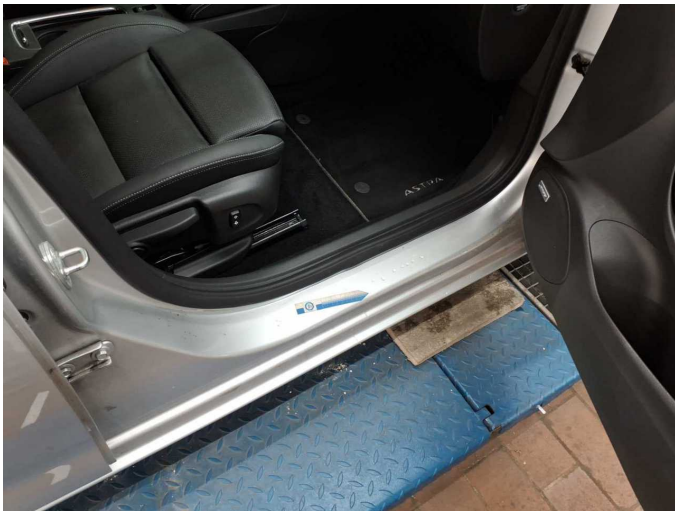

**Damage 7:** Sill - right side: Sill - dent(s) - Smart repair

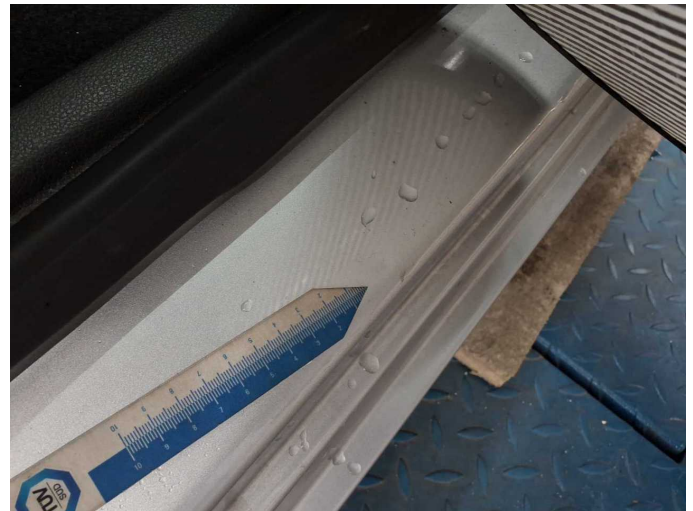

**Damage 7:** Sill - right side: Sill - dent(s) - Smart repair



**Accident 1:** Side - left



**Accident 1:** Side - left





**Accident 1: Side - left**

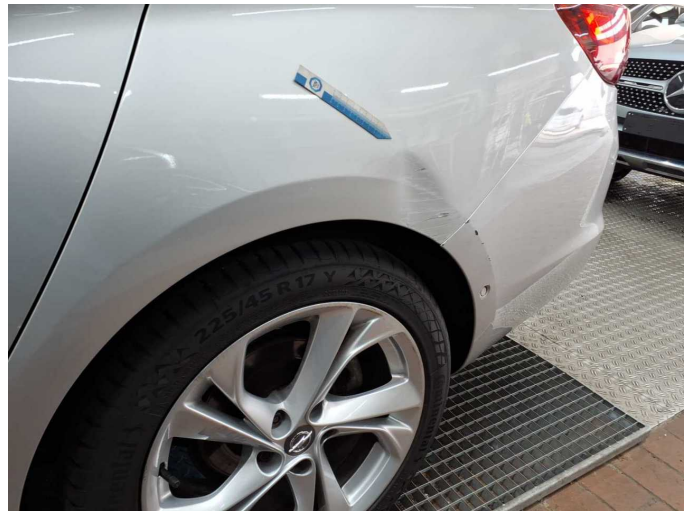

**Accident 1: Side - left**



**Accident 1: Side - left**



**Accident 1: Side - left**

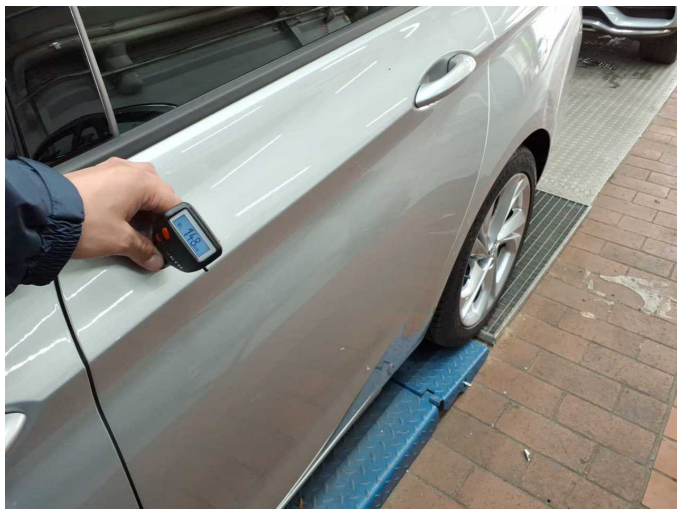

**Repainting 1: Door - rear right side, Door - front right side**

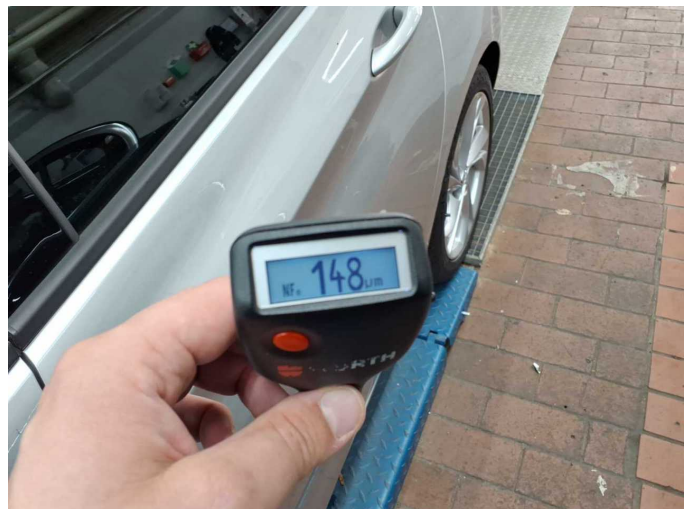

**Repainting 1: Door - rear right side, Door - front right side**



**Repainting 1:** Door - rear right side, Door - front right side



**Repainting 1:** Door - rear right side, Door - front right side





# Wartungshistorie

(gemäß Auftraggeber Informationen)

Fahrgestellnummer: W0VBE8ETXL8039301

Hersteller / Modell: OPEL OPEL Astra 1.4 Turbo Start/Stop Sports Tourer St. Aut.  
Business Elegance

Datum	KM-Stand	Beschreibung
15.11.2024	94.185	Bremsflüssigkeit; Bremsflüssigkeit ern; Kraftstoffpumpe ern; Luftfiltereinsatz ern; Motoröl b. Wartung; Ölfilter ern; Regelwartungsdienst; Systemtest/ Eigendiagnose; Wartung Sonstiges; Zündkerzen ern
02.07.2024	85.985	Systemtest/Eigendiagnose
04.12.2023	72.400	Systemtest/Eigendiagnose
30.11.2023	71.881	AU; Motoröl b. Wartung; Ölfilter ern; Regelwartungsdienst; Wartung Sonstiges
05.07.2023	61.961	Bremse Sonstiges; Bremssattel ern/inst; Systemtest/Eigendiagnose
14.11.2022	46.088	Bremsflüssigkeit ern; Bremsklötze hinten; Bremsklötze vorne; Motoröl b. Wartung; Regelwartungsdienst
30.11.2021	22.583	Kleine Inspektion; Motoröl b. Wartung