



Expertise

Protocol number: 41325976
Order No. / Reference: 25182750
Inspection date: 29 Aug 2025

Manufacturer: Opel	Model: Astra 1.5 D Start/Stop Sports Tourer Automatik Business Edition
VIN: W0VBD8EV7N8042423	



Vehicle details	
Manufacturer / Type / Model / Equipment	
Opel Astra 1.5 D Start/Stop Sports Tourer Automatik Business Edition	
Vehicle Identification number	W0VBD8EV7N8042423
Mileage (Read)	136,439 km
First registration	8 Jun 2022
Number of holders	1
Next periodical technical inspection	06/2027
(Report not on hand)	
Power / Engine displacement	90 kw / 1,496 ccm
Fuel type / Cylinder	Diesel / 3
Gearbox / Number of gears	Automatic / 8
Type of drive	Front drive
Type of vehicle	Station wagon
Colour / colour code	Silver metallic
Doors / Seats	5 / 5
Upholstery type	Cloth
Colour of upholstery	Black-Anthracite
Re/Import	no
Vehicle with smoke odor	no
Driving readiness	Roadworthy



Vehicle details

Maintenance booklet / proof	digital proof / complete	Next maintenance in	38 %
Last maintenance on / at	06/2025 at 117,950 km		
Key is / should be	2 / 2	FZG documents	ZB#2 (B) was available (copy), ZB#1 (S) was not available
		Letter No.	GJ682953
Previous damage / Accident	None detectable	Repainting	None detectable
Inspection conditions	sufficient	Lifting equipment / pit	yes
Test drive	Not performed	Engine function test	Performed
Driving readiness	Roadworthy		
Manufacturer key number/ type code number	1844 / ALL 00263		
Emission standard	EURO6;WLTP;AP;PI/CI; M, N1 I	Fine dust sticker	
Permitted total weight	1,980 kg	Empty weight	

Tyres

Mounted tyres

#	Tyre size	Type of tyre	Manufacturer	Tread depth
1)	205/55 R16 91V	Summer tyres on Light alloy	Continental	5mm / 5mm
2)	205/55 R16 91V	Summer tyres on Light alloy	Continental	6mm / 6mm

Additional tyres

#	Tyre size	Type of tyre	Manufacturer	Tread depth
1)	205/55 R16 91H	Winter tyres on Steel	Hankook	5mm / 5mm
2)	205/55 R16 91H	Winter tyres on Steel	Hankook	7mm / 7mm

Replacement

Typ	Tyre size	Type of tyre	Manufacturer	Tread depth
	Tirefit	Expiration date 10/2026		

Legend: Tread depth information for tires on the left is in the first place, for tires on the right is in the second place on the axle in the direction of travel

Equipment

Standard equipment

- 2 ignition keys
- Airbag for driver and passenger side
- Airbag: Head airbags 1st and 2nd row of seats outside
- Anti-lock braking system (ABS)
- Exterior mirrors for driver and passenger side electrically adjustable and heated
- Brake light, third
- Roof rails black
- Diesel particulate filter (DPF)
- Electronic Stability Program Plus (ESP Plus)
- Speed controller with limiter
- Back window, heater
- Interior lighting, front and rear
- Air conditioning
- trunk lighting
- Front headrests
- LED headlights
- Steering wheel: leather steering wheel
- Lighting equipment
- Parking pilot, rear parking aid
- Upholstery: Cloth
- Radio: Digital radio reception DAB/DAB+/DMB-R
- Tire repair kit
- Wheels: Designer wheels, 7 J x 16 with tires 205/55 R16
- Power steering
- Safety net for luggage compartment
- Seats: Comfort seats, front
- 12V socket in the center console
- Pre-installation for ISOFIX child seat retention system
- Heat-insulating glazing, green tinted and windshield
- Storage compartments
- Airbag: Chest-pelvis side airbag for driver and front passenger side
- Automatic activation of the hazard warning lights
- Hill Start Assist
- On-board computer
- Roof design line, above in black
- Decorative strips Antelao Sand/Polar Silver
- tachometer
- Electric windows front and rear
- Transmission: 9-speed automatic transmission
- Rear window wiper
- Instruments, black, with high-gloss chrome rings, 3.5" driver information display
- Headrests (3) rear
- Load compartment cover
- LED daytime running lights
- Steering column, height and length adjustable
- Fog light
- Pedals: Disengaging safety pedals
- Quickheat rapid heating system
- Radio: Multimedia radio with 7" touchscreen color display
- Tire pressure monitoring system
- Rear seat backrest folds forward in a 60:40 ratio
- Seat belts: Three-point seat belts on all seats
- Visual equipment
- Start/Stop system
- Traction Control (TC) Plus
- Immobiliser
- Central locking with radio remote control and interior switches

Extra equipment

- Two-zone automatic climate control (with separate temperature control for driver and front passenger, including manual air recirculation, particle/activated carbon filter, automatic air distribution, sun position sensor, humidity sensor)
- Sliding front center armrest (with storage compartments and cup holder)
- Package: Navigation Package 1
- Parking brake, electric
- Rear view camera
- Ignition keys, two, both foldable KTF
- Paint finish: metallic
- Steering wheel: Heated leather steering wheel and seat heating, multi-stage, driver and front passenger (including footwell heating in the rear)
- LM wheels 7Jx16"10spokes"D.205/55R16 CWBZ
- Package: Business Edition Plus Package (Ergonomic active seat, certified by the Campaign for Healthy Backs (AGR), driver - dual-zone automatic climate control - parking pilot, front and rear parking sensors)
- Ignition keys, two, both foldable



Brief expert findings

Documents submitted	At the time of the inspection, the registration certificate Part 2 (letter) was available, but the registration certificate Part 1 (certificate) was not. (Copy)
VIN comparison	The vehicle identification number (VIN) was read from the vehicle and its conformity with the submitted documents was verified during the inspection by the undersigned.
Inspection	The inspection conditions were sufficient for the assessment of the vehicle. Lifting equipment and a pit were available for examining the vehicle.
Test drive	No test drive/maneuvering was carried out during the inspection of the vehicle.
Engine function test	An engine test run was performed.
Driving readiness	The vehicle was drivable at the time of inspection.

Value reducing factors

No.	Component group	Description
1	Engine cooling	Coolant (Ausgleichbehälter leer) - Specify findings - Perform diagnosis
2	Rear bumper	Rear bumper - Scratch(es) - Cover / polish
3	Side panel - rear left side	Side panel - Scratch(es) - Smart repair
4	Door - rear left side	Door - dent(s) - Smooth repair work

Wear and tear

No.	Component group	Description
1	Bonnet	Bonnet - Stone chips - No deduction
2	Vehicle glazing	Windscreen - Stone chips - No deduction
3	Front bumper	Front bumper - Stone chips - No deduction
4	Interior	Interior - Soiled - No deduction

The vehicle shows signs of wear commensurate with its age and use.

Order/Scope of order

The order was placed to prepare a sales report for the vehicle described. This includes the following:

- Description of core relevant information about the vehicle
- Documentation of equipment features
(*Delivery by third-party service providers*)
- Documentation of damage, defects, missing parts
- Documentation of previous damage, unrepaired previous damage, repainting
- a brief visual or functional inspection of the equipment details if possible.
(*Functional tests of driver assistance systems are not included in the scope of services!*)
- a photo documentation of the vehicle



Basis for the order

This product is based on the Alphabet Fuhrpark GmbH guidelines for vehicle returns and valuations. The expert makes the explicit findings in each individual case objectively within the framework of the specified standards based on his or her own expertise.

The vehicle inspection takes place in a disassembled state.

Damage or defects that can only be detected during disassembly/diagnosis work or through advanced knowledge remain within the scope of the prognosis risk. An extended risk exists for concealed defects caused by fraudulent deception and not identifiable by the expert.

Damage or defects resulting from normal use or wear and tear of the vehicle will be accepted according to the applicable standard.

There was no explicit identification or monetary consideration of the expected features within the product.

Features which in their nature and severity slightly exceed normal use but do not constitute unacceptable damage will be documented and identified under signs of use if necessary.

Damage or defects which, according to the underlying standard, can no longer be attributed to normal use or wear and tear are listed in the product under "Depreciating Factors".

Depending on the product specification, a monetary ID can be provided. If this takes place, the costs can be 100% d or pro rata depending on the vehicle's age and mileage.

Previous damages

Apparently, no repaired previous damage could be found on the vehicle.



Figure 1: Diagonal front (left)



Figure 2: Diagonal front (right)



Figure 3: Diagonal rear (left)



Figure 4: Diagonal rear (right)



Figure 5: Interior - front



Figure 6: Interior - rear



Figure 7: Instrument cluster



Figure 8: Instrument panel



Figure 9: interior 360° view



Figure 10: Cargo area



Figure 11: VIN



Figure 12: Mounted tyres



Figure 13: Documents

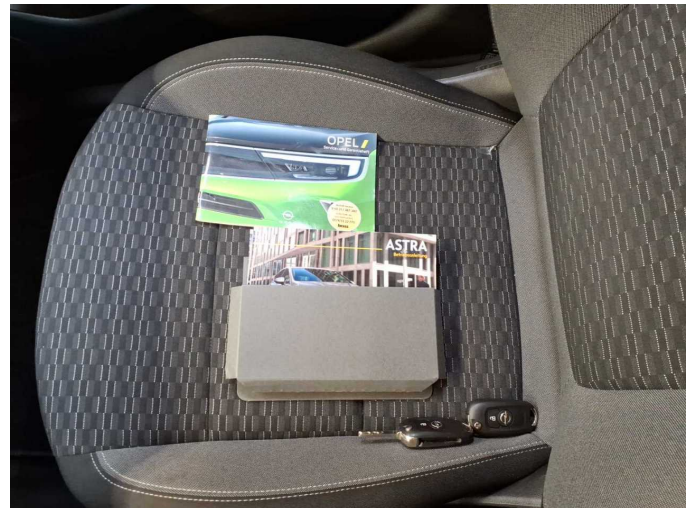

Figure 14: Documents

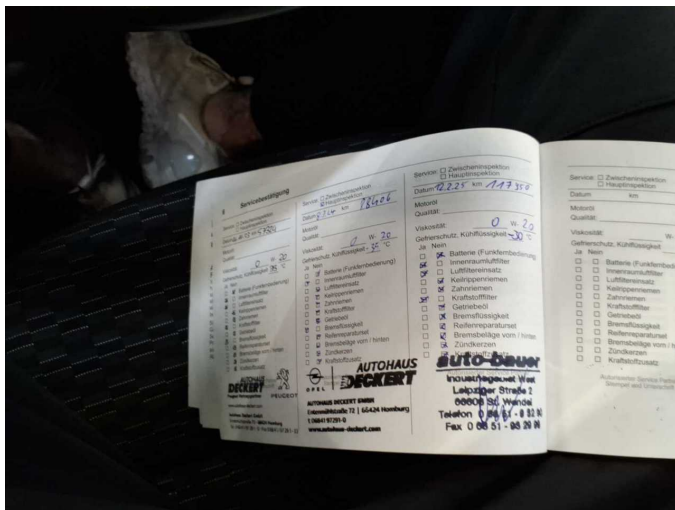

Figure 15: Documents

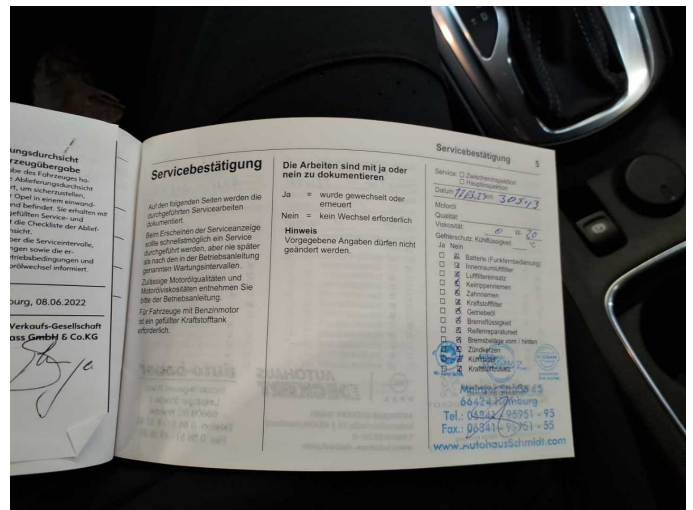

Figure 16: Documents



Figure 17: Additional tyres

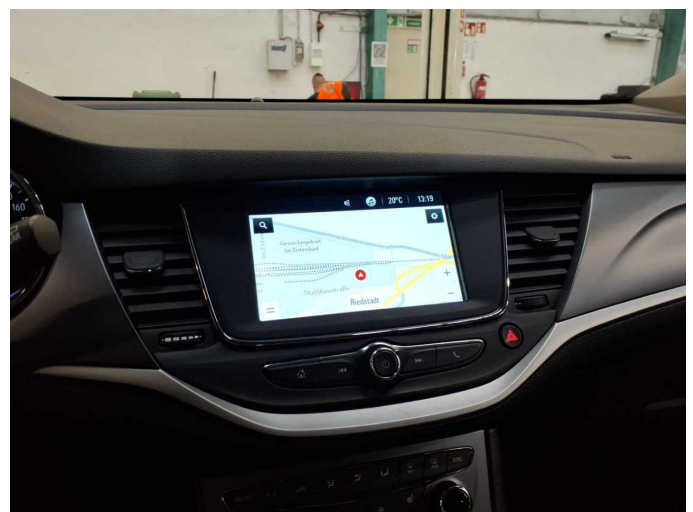

Figure 18: Navigation



Figure 19: Misc.



Figure 20: Misc.

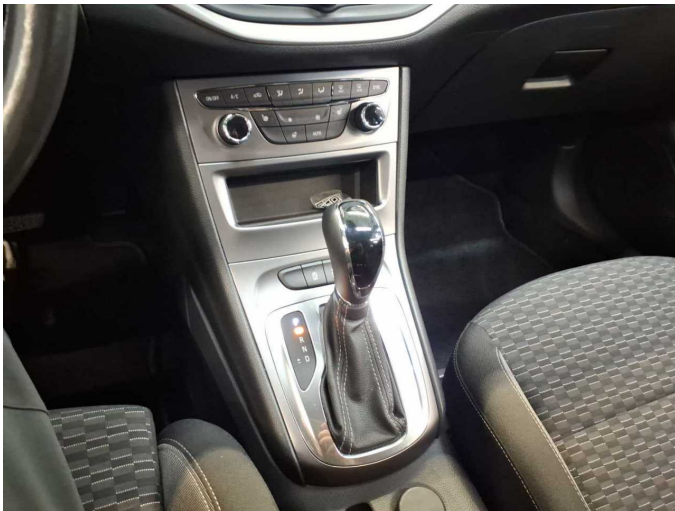

Figure 21: Misc.



Figure 22: Misc.

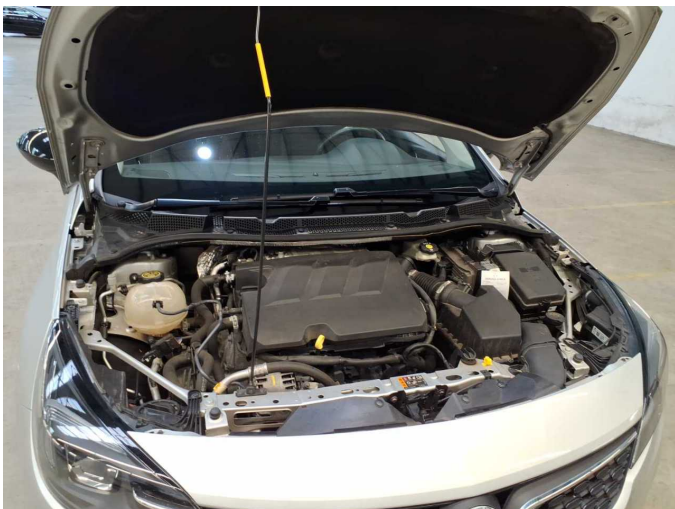

Figure 23: Misc.



Figure 24: Misc.



Figure 25: Misc.



Figure 26: Misc.



Figure 27: Misc.



Figure 28: Misc.



Figure 29: Misc.



Damage 1: Engine cooling: Coolant (Ausgleichbehälter leer) - Specify findings - Perform diagnosis



Damage 2: Rear bumper: Rear bumper - Scratch(es) - Cover / polish



Damage 3: Side panel - rear left side: Side panel - Scratch(es) - Smart repair



Damage 3: Side panel - rear left side: Side panel - Scratch(es) - Smart repair



Damage 4: Door - rear left side: Door - dent(s) - Smooth repair work

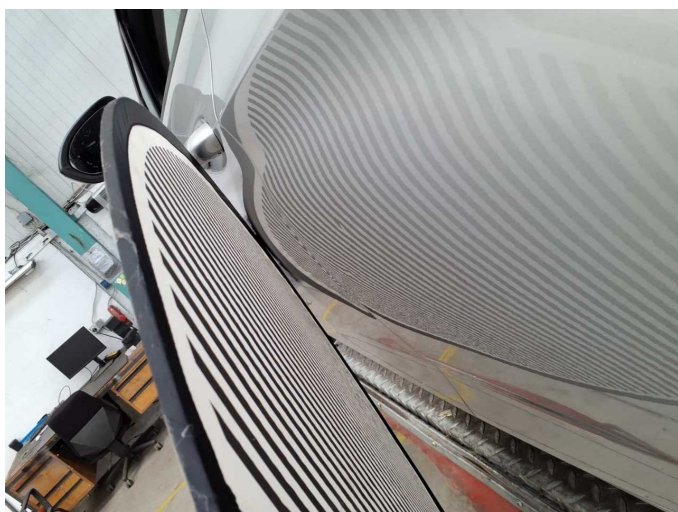

Damage 4: Door - rear left side: Door - dent(s) - Smooth repair work