



Expertise

Protocol number: 41603849
Order No. / Reference: 25209970
Inspection date: 17 Sept 2025

Manufacturer: Opel	Model: Astra 1.5 D Start/Stop Sports Tourer Business Edition
VIN: W0VBD8EV7N8042390	



Vehicle details	
Manufacturer / Type / Model / Equipment	
Opel Astra 1.5 D Start/Stop Sports Tourer Business Edition	
Vehicle Identification number	W0VBD8EV7N8042390
Mileage (Read)	42,267 km
First registration	27 Jun 2022
Number of holders	1
Next periodical technical inspection	07/2027
(Report on hand)	
Power / Engine displacement	90 kw / 1,496 ccm
Fuel type / Cylinder	Diesel / 3
Gearbox / Number of gears	Manual / 6
Type of drive	Front drive
Type of vehicle	Station wagon
Colour / colour code	Silver metallic
Doors / Seats	5 / 5
Upholstery type	Cloth
Colour of upholstery	Black-Anthracite
Re/Import	no
Vehicle with smoke odor	no
Driving readiness	Roadworthy



Vehicle details

Maintenance booklet / proof	digital proof / complete	Next maintenance in	82 %
Last maintenance on / at	07/2025 at 40,358 km		
Key is / should be	2 / 2	FZG documents	ZB#2 (B) was available (copy), ZB#1 (S) was not available
		Letter No.	GJ676364
Previous damage / Accident	None detectable	Repainting	None detectable
Inspection conditions	sufficient	Lifting equipment / pit	yes
Test drive	short drive on the company premises	Engine function test	Performed
Driving readiness	Roadworthy		
Manufacturer key number/ type code number	1844 / ALL 00259		
Emission standard	EURO6;WLTP;AP;PI/CI; M, N1 I	Fine dust sticker	
Permitted total weight	1,945 kg	Empty weight	

Tyres

Mounted tyres

#	Tyre size	Type of tyre	Manufacturer	Tread depth
1)	205/55 R16 91V	Summer tyres on Light alloy	Pirelli	5mm / 5mm
2)	205/55 R16 91V	Summer tyres on Light alloy	Pirelli	8mm / 8mm

Additional tyres

#	Tyre size	Type of tyre	Manufacturer	Tread depth
1)	205/55 R16 91H	Winter tyres on Light alloy	Goodyear	5mm / 5mm
2)	205/55 R16 91H	Winter tyres on Light alloy	Goodyear	7mm / 7mm

Replacement

Typ	Tyre size	Type of tyre	Manufacturer	Tread depth
	Tirefit	Expiration date 10/2026		

Legend: Tread depth information for tires on the left is in the first place, for tires on the right is in the second place on the axle in the direction of travel

Equipment

Standard equipment

- 2 ignition keys (one of which is foldable)
- Airbag for driver and passenger side (passenger airbag can be deactivated)
- Airbag: Chest-pelvis side airbag for driver and front passenger side
- Airbag: Head airbags 1st and 2nd row of seats outside
- Anti-lock braking system (ABS) (with cornering brake control (CBC) and brake assist)
- Exterior mirrors for driver and passenger side, electrically adjustable and heated (manually folding - exterior mirror housing in black)
- Brake light, third
- Roof rails black
- Diesel particulate filter (DPF) (maintenance-free)
- Electronic Stability Program Plus (ESP Plus)
- Speed controller with limiter
- Transmission: 6-speed manual transmission
- Rear window wiper
- Instruments, black, with high-gloss chrome rings, 3.5" driver information display
- Headrests (3) rear (height adjustable)
- Load compartment cover
- LED daytime running lights (including LED indicators, front, manual headlight range adjustment)
- Steering column, height and length adjustable
- Fog light
- Parking pilot, rear parking aid (with acoustic warning signal when reversing)
- Upholstery: Cloth
- Quickheat rapid heating system (electric auxiliary heater)
- Radio: Multimedia radio with 7" touchscreen color display (automatic music recognition (title, album, artist, cover) for audio devices with USB port, Bluetooth audio streaming, hands-free system via Bluetooth interface, display of phone book and call lists, smartphone integration via Apple CarPlay and Android Auto, voice control, navigation (Google Maps, Apple Maps), music, phone, reading and dictating text messages, speed-dependent volume and bass control, USB interface and Aux-in, 6 speakers)
- Safety net for luggage compartment (including fastening equipment behind 1st or 2nd row of seats)
- Visibility equipment (rain sensor, front interior rearview mirror automatically dimming, automatic dimming headlights with tunnel detection)
- Start/Stop System (Driver Assistant - Reinforced Starter - High-Performance Battery - Eco Switch to Deactivate the Start/Stop Function - Brake Energy Regeneration)
- Pre-installation for ISOFIX child seat mounting system (including top tether attachment points, rear outside)
- Storage compartments (storage compartment in the center console and instrument panel, driver's side - storage compartment in the front doors, suitable for 1.5-liter drinks bottles - storage compartment in the rear doors, suitable for 0.5-liter drinks bottles - 4 lashing eyes in the luggage compartment)
- Automatic activation of the hazard warning lights (and unlocking of the doors after airbag or belt tensioner deployment)
- Hill Start Assist
- On-board computer (with check control system)
- Roof design line, above in black
- Decorative strips Antelao Sand/Polar Silver
- tachometer
- Electric windows front and rear (with touch function and anti-pinch protection)
- Back window, heater
- Interior lighting, front and rear
- Air conditioning (with particle and activated carbon filter)
- trunk lighting
- Front headrests (height adjustable)
- LED headlights
- Steering wheel: leather steering wheel (steering wheel remote control)
- Lighting equipment (makeup mirror in sun visors, illuminated - reading lights, rear - ambient lighting in the roof console)
- Pedals: Disengaging safety pedals (PRS (Pedal Release System))
- Radio: Digital radio reception DAB/DAB+/DMB-R (Digital Audio Broadcasting)
- Tire repair kit (including tire sealant and 12-volt compressor (without jack))
- Tire pressure monitoring system (tire pressure display for each wheel)
- Rear seat backrest folds forward in a 60:40 ratio
- Power steering (speed-dependent)
- Seat belts: Three-point seat belts on all seats (belt force limiters and pretensioners on the front and outer rear seats - warning audible and illuminated warning lights for unfastened seat belts on all seats)
- Seats: Comfort seats, front (driver's seat 6-way adjustable (length, height) - passenger seat 4-way adjustable (length))
- 12V socket in the center console
- Traction Control (TC) Plus (traction control with engine and brake intervention)
- Immobiliser
- Heat-insulating glazing, green tinted and windshield



- Central locking with radio remote control and interior switches (ignition key matched to exterior color)

Extra equipment

- Paint finish: metallic
- Steering wheel: Heated leather steering wheel and seat heating, multi-stage, driver and front passenger (including footwell heating in the rear)
- Parking pilot, front and rear parking aid (with acoustic warning signal when parking forwards and backwards)
- Seats: Ergonomic active seat (certified by the Campaign for Healthy Backs (AGR) Driver's seat: - Adjustable length, height, and tilt - Lumbar support electropneumatically adjustable in height and length - Extendable thigh support - Pocket on the front seat backs, driver and passenger)
- Light alloy wheels 7 J x 16 in "10-spoke" design (with 205/55 R 16 tires)
- Sliding front center armrest (with storage compartments and cup holder)
- Radio: Multimedia Navigation (Multimedia Radio, 7" color touchscreen display with USB port, hands-free system, voice control, Bluetooth audio streaming, smartphone integration via Apple CarPlay and Android Auto, navigation system with integrated memory, road maps for over 30 European countries, 2D and 3D map display, dynamic route guidance via map and/or arrow display and announcement, dynamic route guidance via the extended Traffic Message Channel (TMCpro))

Brief expert findings

Documents submitted	At the time of the inspection, the registration certificate Part 2 (letter) was available, but the registration certificate Part 1 (certificate) was not. (Copy)
VIN comparison	The vehicle identification number (VIN) was read from the vehicle and its conformity with the submitted documents was verified during the inspection by the undersigned.
Inspection	The inspection conditions were sufficient for the assessment of the vehicle. Lifting equipment and a pit were available for examining the vehicle.
Test drive	A short movement and shunting trip was carried out on the company premises.
Engine function test	An engine test run was performed.
Driving readiness	The vehicle was drivable at the time of inspection.

Value reducing factors

No.	Component group	Description
1	Side panel - rear right side	Sill - dent(s) - Smart repair
2	Side panel - rear left side	Side panel - Scratch(es) - Smart repair
3	Sill - left side	Sill - Scratch(es) - Smart repair
4	Door - front right side	Door - Scratch(es) - Smart repair
5	Door - rear right side	Door - Scratch(es) - Conditioning
6	Side panel - rear right side	Side panel - Scratch(es) - Smart repair
7	Body	Body - Glued / labelled - Remove

Wear and tear

No.	Component group	Description
1	Door - rear left side	Door - Scratch(es) - No deduction
2	Door - front left side	Door edge - Scratch(es) - No deduction
3	Boot lid / rear door	Boot lid - dent(s) - No deduction

The vehicle shows signs of wear commensurate with its age and use.

Missing parts



Description

Roof - Stub aerial

Order/Scope of order

The order was placed to prepare a sales report for the vehicle described. This includes the following:

- Description of core relevant information about the vehicle
- Documentation of equipment features
(*Delivery by third-party service providers*)
- Documentation of damage, defects, missing parts
- Documentation of previous damage, unrepaired previous damage, repainting
- a brief visual or functional inspection of the equipment details if possible.
(*Functional tests of driver assistance systems are not included in the scope of services!*)
- a photo documentation of the vehicle

Basis for the order

This product is based on the Alphabet Fuhrpark GmbH guidelines for vehicle returns and valuations. The expert makes the explicit findings in each individual case objectively within the framework of the specified standards based on his or her own expertise.

The vehicle inspection takes place in a disassembled state.

Damage or defects that can only be detected during disassembly/diagnosis work or through advanced knowledge remain within the scope of the prognosis risk. An extended risk exists for concealed defects caused by fraudulent deception and not identifiable by the expert.

Damage or defects resulting from normal use or wear and tear of the vehicle will be accepted according to the applicable standard.

There was no explicit identification or monetary consideration of the expected features within the product.

Features which in their nature and severity slightly exceed normal use but do not constitute unacceptable damage will be documented and identified under signs of use if necessary.

Damage or defects which, according to the underlying standard, can no longer be attributed to normal use or wear and tear are listed in the product under "Depreciating Factors".

Depending on the product specification, a monetary ID can be provided. If this takes place, the costs can be 100% d or pro rata depending on the vehicle's age and mileage.

Previous damages

Apparently, no repaired previous damage could be found on the vehicle.

Comments

- Winterradsatz ist kein Bestandteil des Auslieferungsumfangs.



Figure 1: Diagonal front (left)



Figure 2: Diagonal front (right)



Figure 3: Diagonal rear (left)



Figure 4: Diagonal rear (right)



Figure 5: Interior - front



Figure 6: Interior - rear



Figure 7: Instrument cluster



Figure 8: Instrument panel

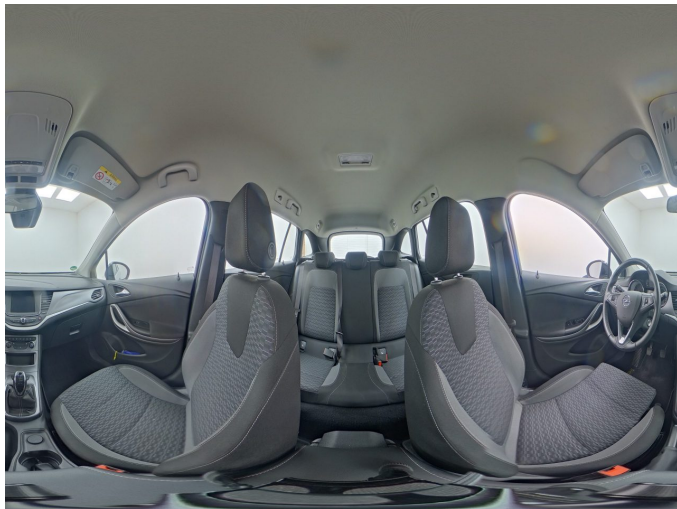

Figure 9: Interior 360° view



Figure 10: Cargo area

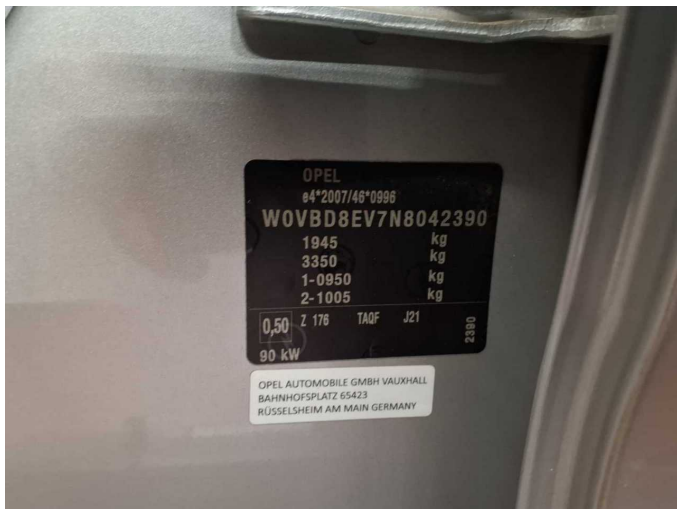

Figure 11: VIN



Figure 12: Mounted tyres



Figure 13: Documents



Figure 14: Documents

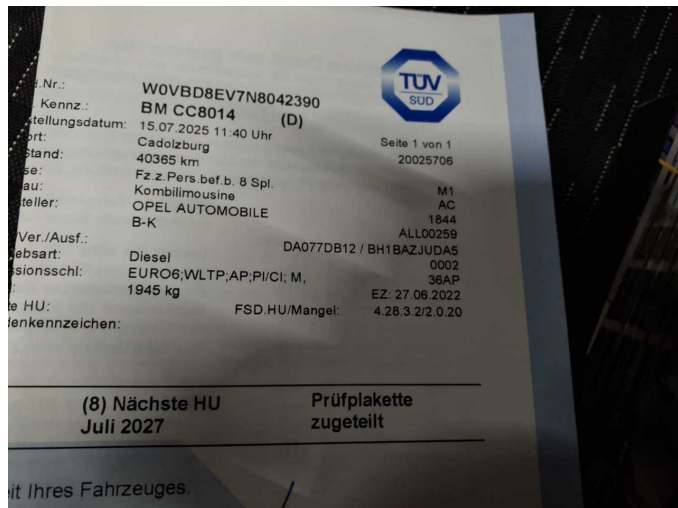

Figure 15: Documents

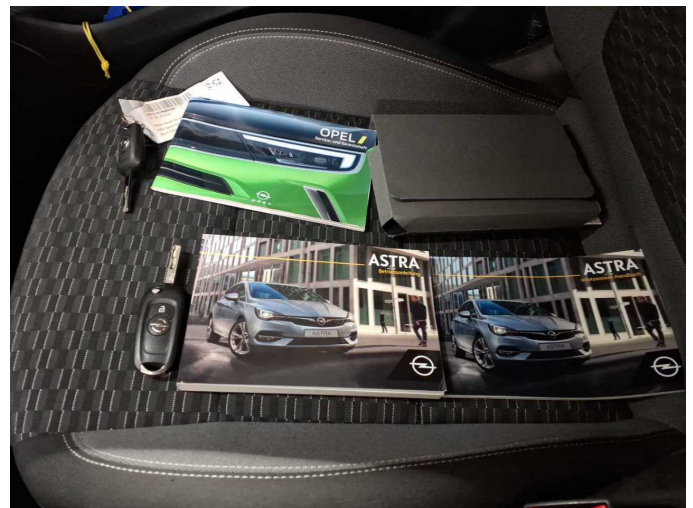

Figure 16: Documents



Figure 17: Additional tyres



Figure 18: Navigation



Figure 19: Misc.



Figure 20: Misc.



Figure 21: Misc.



Figure 22: Misc.

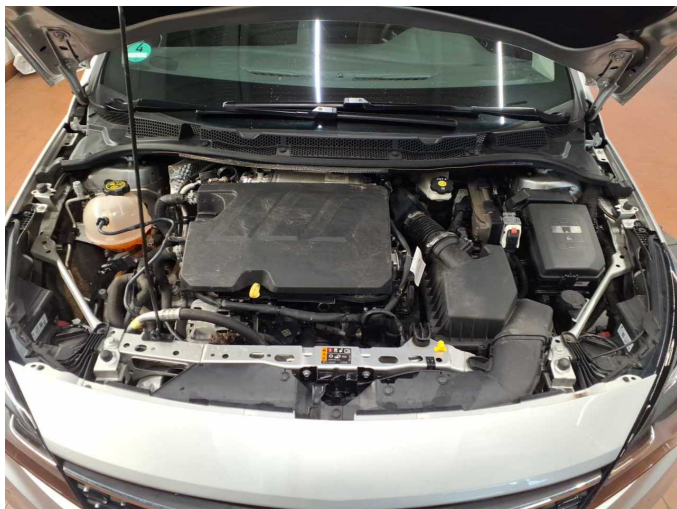

Figure 23: Misc.



Figure 24: Misc.



Figure 25: Misc.



Figure 26: Misc.

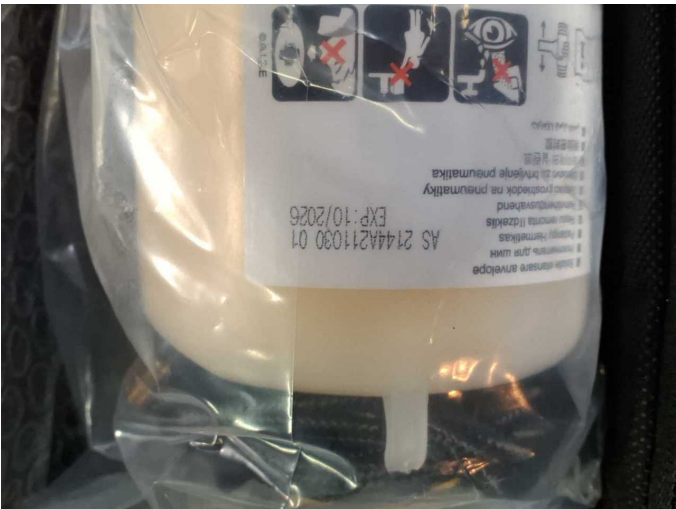

Figure 27: Misc.



Figure 28: Misc.



Figure 29: Misc.



Figure 30: Misc.



Figure 31: Misc.



Damage 1: Side panel - rear right side: Sill - dent(s) - Smart repair



Damage 1: Side panel - rear right side: Sill - dent(s) - Smart repair

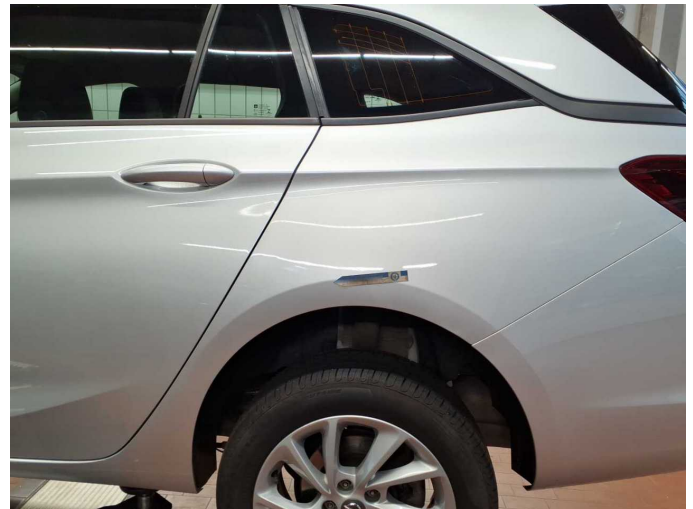

Damage 2: Side panel - rear left side: Side panel - Scratch(es) - Smart repair



Damage 2: Side panel - rear left side: Side panel - Scratch(es) - Smart repair

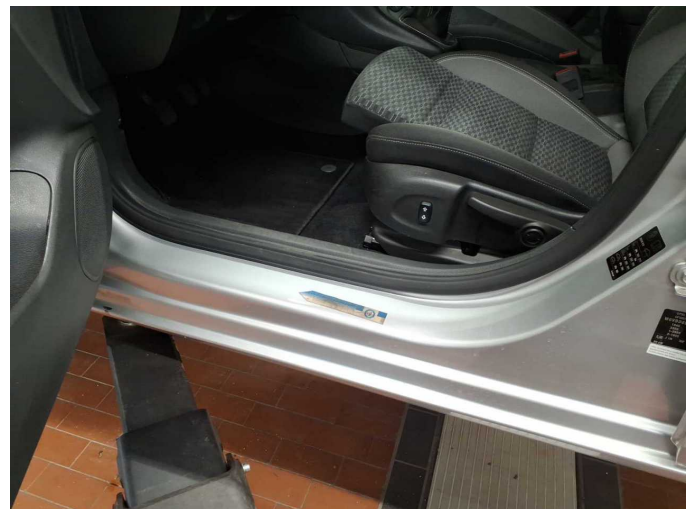

Damage 3: Sill - left side: Sill - Scratch(es) - Smart repair



Damage 3: Sill - left side: Sill - Scratch(es) - Smart repair



Damage 4: Door - front right side: Door - Scratch(es) - Smart repair

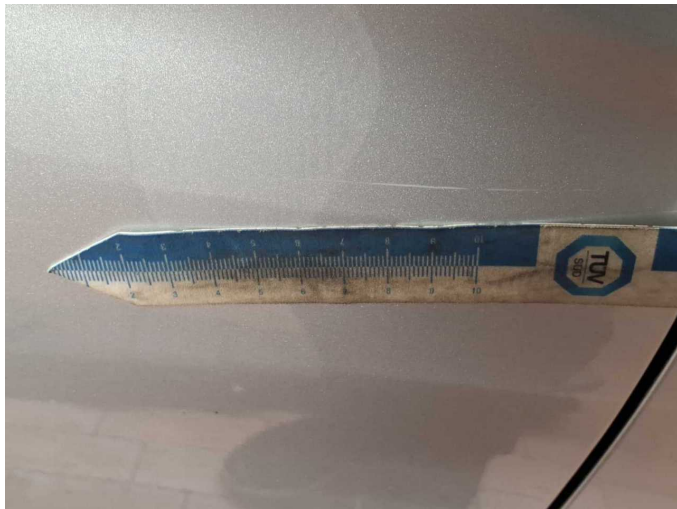

Damage 4: Door - front right side: Door - Scratch(es) - Smart repair



Damage 5: Door - rear right side: Door - Scratch(es) - Conditioning



Damage 5: Door - rear right side: Door - Scratch(es) - Conditioning



Damage 5: Door - rear right side: Door - Scratch(es) - Conditioning



Damage 6: Side panel - rear right side: Side panel - Scratch(es) - Smart repair



Damage 6: Side panel - rear right side: Side panel - Scratch(es) - Smart repair



Damage 6: Side panel - rear right side: Side panel - Scratch(es) - Smart repair



Damage 6: Side panel - rear right side: Side panel - Scratch(es) - Smart repair



Damage 7: Body: Body - Glued / labelled - Remove



Damage 7: Body: Body - Glued / labelled - Remove



Damage 7: Body: Body - Glued / labelled - Remove



Damage 7: Body: Body - Glued / labelled - Remove



Wartungshistorie

(gemäß Auftraggeber Informationen)

Fahrgestellnummer: W0VBD8EV7N8042390

Hersteller / Modell: OPEL OPEL Astra 1.5 D Start/Stop Sports Tourer Business Edition

Datum	KM-Stand	Beschreibung
15.07.2025	40.358	AU; Motoröl b. Wartung; Ölfilter ern; Regelwartungsdienst; Wartung Sonstiges
09.07.2024	28.739	Bremsflüssigkeit; Bremsflüssigkeit ern; Kraftstofffilter ern; Motoröl b. Wartung; Ölfilter ern; Regelwartungsdienst; Wartung Sonstiges
23.06.2023	12.534	Motoröl b. Wartung; Ölfilter ern; Regelwartungsdienst; Wartung Sonstiges