



Expertise

Protocol number: 41453869
Order No. / Reference: 25148088-1
Inspection date: 5 Sept 2025

Manufacturer: Opel	Model: Astra 1.5 D Start/Stop Sports Tourer Automatik Business Edition
VIN: W0VBD8EV6N8042610	



Vehicle details	
Manufacturer / Type / Model / Equipment	
Opel Astra 1.5 D Start/Stop Sports Tourer Automatik Business Edition	
Vehicle Identification number	W0VBD8EV6N8042610
Mileage (Read)	56,704 km
First registration	17 May 2022
Number of holders	1
Power / Engine displacement	90 kw / 1,496 ccm
Fuel type / Cylinder	Diesel / 3
Gearbox / Number of gears	Automatic / 9
Type of drive	Front drive
Type of vehicle	Station wagon
Colour / colour code	Quarz Grau Perleffekt
Doors / Seats	5 / 5
Upholstery type	Cloth
Colour of upholstery	Black-Grey
Driving readiness	Not roadworthy / moveable



Vehicle details

Maintenance booklet / proof	digital proof / incomplete	Next maintenance in	0 %
Last maintenance on / at	03/2024 at 41,301 km		
Key is / should be	1 / 2	FZG documents	ZB#2 (B) was available (copy), ZB#1 (S) was not available
		Letter No.	GJ668198
Previous damage / Accident	Detectable	Repainting	Detectable
Inspection conditions	conditional: light/moisture/dirt	Lifting equipment / pit	No
Test drive	Not possible to drive	Engine function test	With complaint
Driving readiness	Not roadworthy / moveable		
Manufacturer key number/ type code number	1844 / ALL 00261		
Emission standard	EURO6;WLTP;AP;PI/CI; M, N1 I	Fine dust sticker	
Permitted total weight	1,980 kg	Empty weight	

Tyres

Mounted tyres

#	Tyre size	Type of tyre	Manufacturer	Tread depth
1)	205/55 R16 91H	Winter tyres on Light alloy	Goodyear	6mm / 6mm
2)	205/55 R16 91H	Winter tyres on Light alloy	Goodyear	8mm / 8mm

Legend: Tread depth information for tires on the left is in the first place, for tires on the right is in the second place on the axle in the direction of travel



Equipment

Standard equipment

- 2 ignition keys
- Airbag for driver and passenger side
- Airbag: Head airbags 1st and 2nd row of seats outside
- Anti-lock braking system (ABS)
- Exterior mirrors for driver and passenger side electrically adjustable and heated
- Brake light, third
- Roof rails black
- Diesel particulate filter (DPF)
- Electronic Stability Program Plus (ESP Plus)
- Speed controller with limiter
- Back window, heater
- Interior lighting, front and rear
- Air conditioning
- trunk lighting
- Front headrests
- LED headlights
- Steering column, height and length adjustable
- Fog light
- Upholstery: Cloth
- Radio: Digital radio reception DAB/DAB+/DMB-R
- Tire repair kit
- Wheels: Designer wheels, 7 J x 16 with tires 205/55 R16
- Power steering
- Safety net for luggage compartment
- Start/Stop system
- Traction Control (TC) Plus
- Immobiliser
- Central locking with radio remote control and interior switches
- Storage compartments
- Airbag: Chest-pelvis side airbag for driver and front passenger side
- Automatic activation of the hazard warning lights
- Hill Start Assist
- On-board computer
- Roof design line, above in black
- Decorative strips Antelao Sand/Polar Silver
- tachometer
- Electric windows front and rear
- Transmission: 9-speed automatic transmission
- Rear window wiper
- Instruments, black, with high-gloss chrome rings, 3.5" driver information display
- Headrests (3) rear
- Load compartment cover
- LED daytime running lights
- Lighting equipment
- Pedals: Disengaging safety pedals
- Quickheat rapid heating system
- Radio: Multimedia radio with 7" touchscreen color display
- Tire pressure monitoring system
- Rear seat backrest folds forward in a 60:40 ratio
- Seat belts: Three-point seat belts on all seats
- Visual equipment
- 12V socket in the center console
- Pre-installation for ISOFIX child seat retention system
- Heat-insulating glazing, green tinted and windshield

Extra equipment

- Finish: pearl effect
- Package: Business Edition Plus Package (Ergonomic active seat, certified by the Campaign for Healthy Backs (AGR), driver - dual-zone automatic climate control - parking pilot, front and rear parking sensors)
- Rear view camera
- Removable trailer coupling (including Trailer Stability Program TSP)
- Sliding front center armrest (with storage compartments and cup holder)
- Steering wheel: Heated leather steering wheel and seat heating, multi-stage, driver and front passenger (including footwell heating in the rear)
- Radio: Multimedia Navigation (Multimedia Radio, 7" color touchscreen display with USB port, hands-free system, voice control, Bluetooth audio streaming, smartphone integration via Apple CarPlay and Android Auto, navigation system with integrated memory, road maps for over 30 European countries, 2D and 3D map display, dynamic route guidance via map and/or arrow display and announcement, dynamic route guidance via the extended Traffic Message Channel (TMCpro))
- Two-zone automatic climate control (with separate temperature control for driver and front passenger, including manual air recirculation, particle/activated carbon filter, automatic air distribution, sun position sensor, humidity sensor)



Brief expert findings

Documents submitted	At the time of the inspection, the registration certificate Part 2 (letter) was available, but the registration certificate Part 1 (certificate) was not. (Copy)
VIN comparison	The vehicle identification number (VIN) was read from the vehicle and its conformity with the submitted documents was verified during the inspection by the undersigned.
Inspection	A proper visual inspection of the paintwork and bodywork was only possible to a limited extent due to insufficient lighting conditions/wetness or dirt. No lifting equipment or pit was available to inspect the vehicle. Therefore, inspection of the vehicle's underside was only possible to a limited extent.
Test drive	It was not possible to drive the vehicle at the time of the inspection.
Engine function test	An engine test run was performed, problem has been detected This is due to the following reason: Motorschaden
Driving readiness	At the time of inspection, the vehicle was not drivable under its own power, but can be moved on its own axle with the aid of auxiliary equipment.

Value reducing factors

No.	Component group	Description
1	Electrical system	Battery (Tiefenentladen) - Functional / admissibility - Perform diagnosis
2	Trim / covers	C-pillar - trim - interior, right side - Scratch(es) - Loss in value
3	Door - front left side	Door edge - Scratch(es) - Smart repair
4	Boot lid / rear door	Boot lid - Glued / labelled - De-glue / neutralise
5	Instrument panel	Air nozzle - right side - Damaged - Replace
6	Door - rear right side	Door seal - Damaged - Replace
7	Interior	Interior - Soiled - Clean
8	Side panel - rear right side	Side panel - dent(s) - Smart repair
9	Misc.	Inspection / maintenance - Due - Perform
10	Vehicle glazing	Windscreen - Damaged - Replace
11	Roof	Roof - Deformed - Repair and paint
12	Engine	Engine - Damaged - repair according to calculation

Wear and tear

No.	Component group	Description
1	Bonnet	Bonnet - Stone chips - No deduction
2	Front bumper	Front bumper - Stone chips - No deduction
3	Sill - left side	Sill - Scratch(es) - No deduction
4	Boot lid / rear door	Boot lid - dent(s) - No deduction

The vehicle shows signs of wear commensurate with its age and use.

Missing parts

Description

Equipment - Tirefit complete
Equipment - Vehicle key
2nd wheel set - 2nd wheel set



Previous damages

No.	Previous damage	Extent of damage (Net)
1	Side - left, Provided by user / customer, from 15 Jan 2024	1.017,98 €
2	Front, Side - left, Provided by user / customer, from 3 Jun 2023	1.643,63 €

Accident damages

No. Accident

- Side - left

Repainting

No. Repainting

- Mudguard - left side, Professionally carried out, Invoice of repair done Non-existent

Paint coat thickness measurement

Mudguard - left side 163 µm

Order/Scope of order

The order was placed to prepare a sales report for the vehicle described. This includes the following:

- Description of core relevant information about the vehicle
- Documentation of equipment features
(Delivery by third-party service providers)
- Documentation of damage, defects, missing parts
- Documentation of previous damage, unrepaired previous damage, repainting
- a brief visual or functional inspection of the equipment details if possible.
(Functional tests of driver assistance systems are not included in the scope of services!)
- a photo documentation of the vehicle

Basis for the order

This product is based on the Alphabet Fuhrpark GmbH guidelines for vehicle returns and valuations. The expert makes the explicit findings in each individual case objectively within the framework of the specified standards based on his or her own expertise.

The vehicle inspection takes place in a disassembled state.

Damage or defects that can only be detected during disassembly/diagnosis work or through advanced knowledge remain within the scope of the prognosis risk. An extended risk exists for concealed defects caused by fraudulent deception and not identifiable by the expert.

Damage or defects resulting from normal use or wear and tear of the vehicle will be accepted according to the applicable standard.

There was no explicit identification or monetary consideration of the expected features within the product.

Features which in their nature and severity slightly exceed normal use but do not constitute unacceptable damage will be documented and identified under signs of use if necessary.

Damage or defects which, according to the underlying standard, can no longer be attributed to normal use or wear and tear are listed in the product under "Depreciating Factors".

Depending on the product specification, a monetary ID can be provided. If this takes place, the costs can be 100% d or pro rata depending on the vehicle's age and mileage.



Previous damages

Non-repaired previous damages were found at the vehicle. The necessary repair costs are listed in the expert report or if necessary, are listed in detail in a separately enclosed repair cost calculation.

Comments

- Aufgrund des Motorschaden kann das Fahrzeug nicht Gewaschen werden, Motorlauf und Elektronische Verbraucher können nicht geprüft werden, es können Folgekosten entstehen.
- Unterbodenbesichtigung nicht möglich, es können Folgekosten entstehen
- Die beigefügte Reparaturkostenkalkulation wurde nach bestem Wissen und Gewissen unter eingeschränkten Besichtigungsbedingung im demontagefreien Zustand erstellt. Es können aufgrund verdeckter Beschädigung erhebliche Mehrkosten und somit Abweichung der für den Unfall ausgewiesenen Reparaturkosten nicht ausgeschlossen werden
- Bremsscheiben zeigen Rost, sollte dies beim Freibremssen sich nicht entfernen lassen, können Mehrkosten entstehen.
- Minderwerte höher als HEK



Figure 1: Diagonal front (left)



Figure 2: Diagonal front (right)



Figure 3: Diagonal rear (left)



Figure 4: Diagonal rear (right)



Figure 5: Interior - front



Figure 6: Interior - rear



Figure 7: Instrument cluster



Figure 8: Instrument panel



Figure 9: Interior 360° view



Figure 10: Cargo area

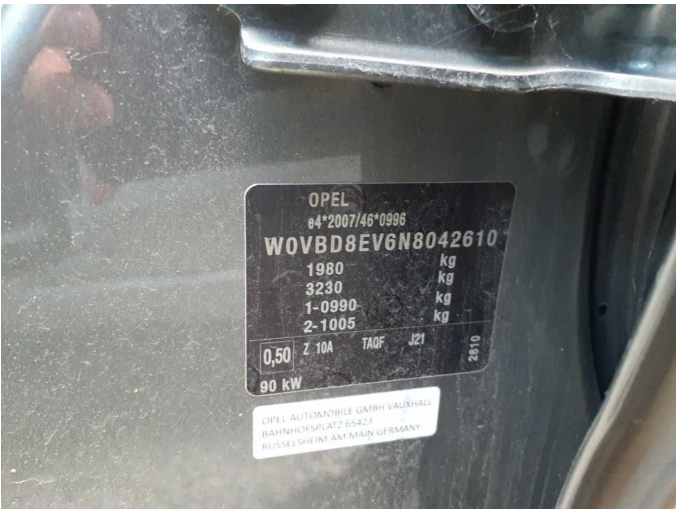

Figure 11: VIN



Figure 12: Mounted tyres

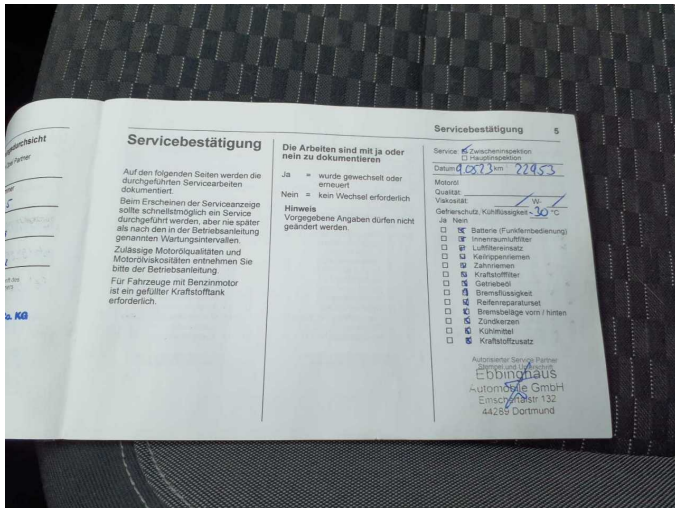

Figure 13: Documents

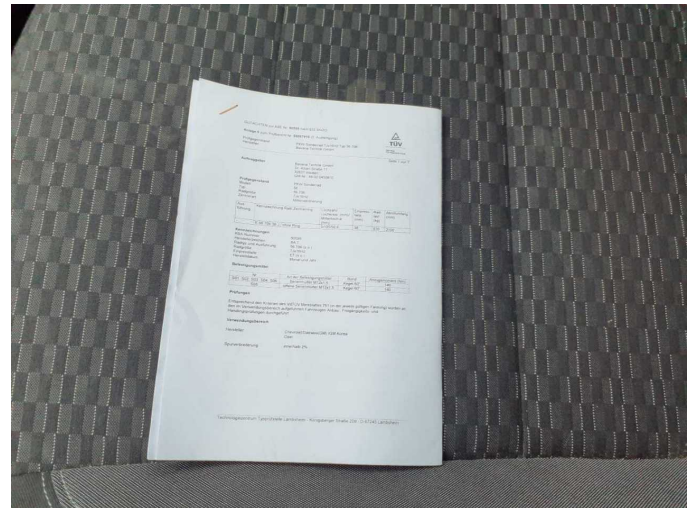

Figure 14: Documents

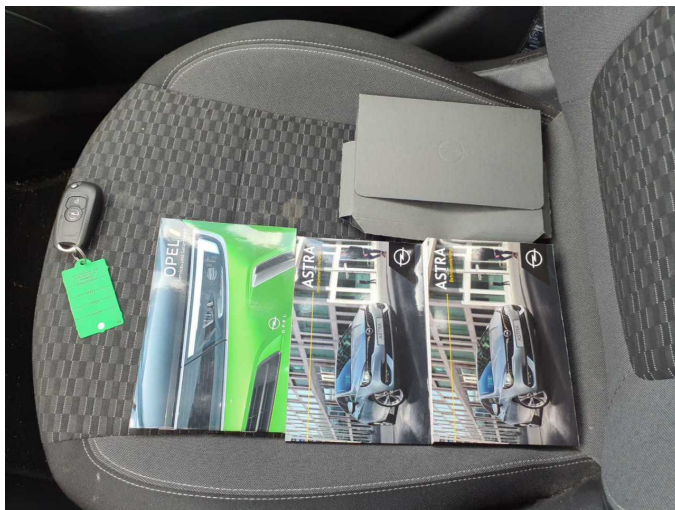

Figure 15: Documents

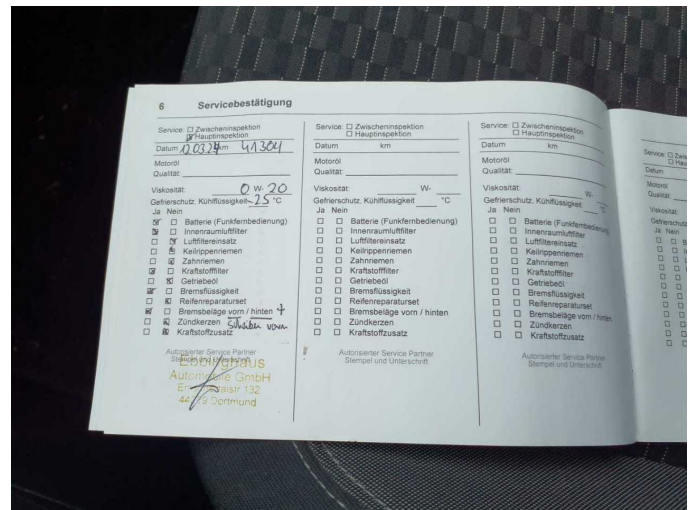

Figure 16: Documents

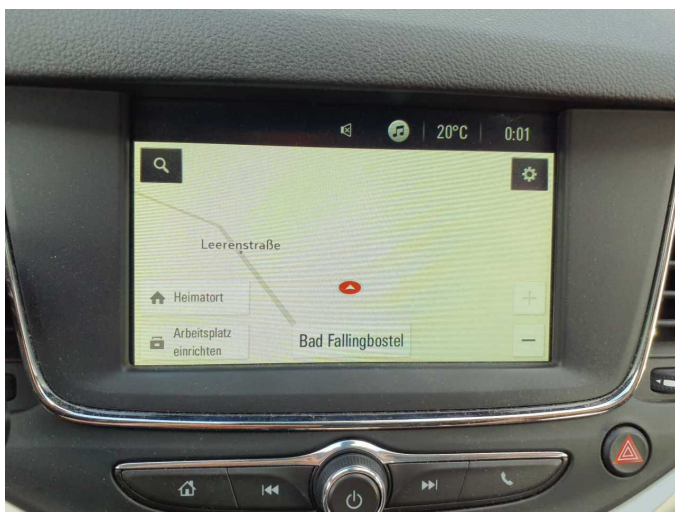

Figure 17: Navigation



Figure 18: Misc.



Figure 19: Misc.



Figure 20: Misc.

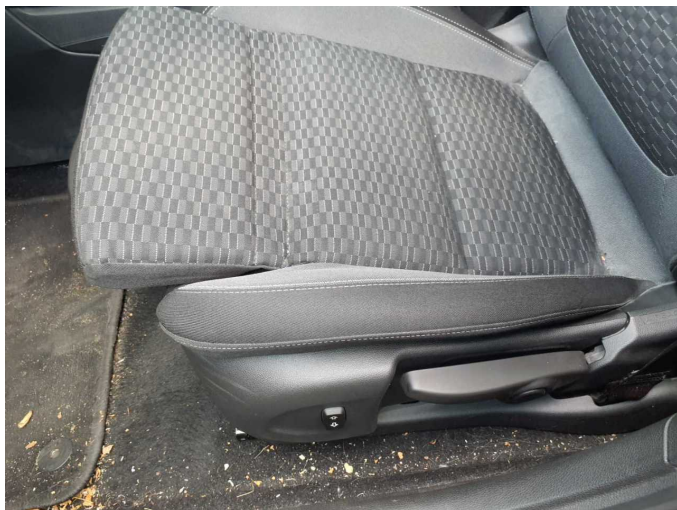

Figure 21: Misc.



Figure 22: Misc.



Figure 23: Misc.

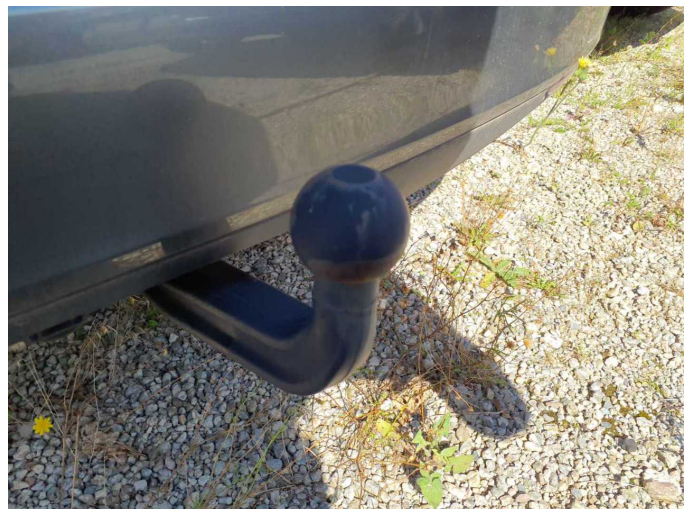

Figure 24: Misc.



Damage 2: Trim / covers: C-pillar - trim - interior, right side - Scratch(es) - Loss in value



Damage 2: Trim / covers: C-pillar - trim - interior, right side - Scratch(es) - Loss in value



Damage 3: Door - front left side: Door edge - Scratch(es) - Smart repair



Damage 3: Door - front left side: Door edge - Scratch(es) - Smart repair



Damage 3: Door - front left side: Door edge - Scratch(es) - Smart repair

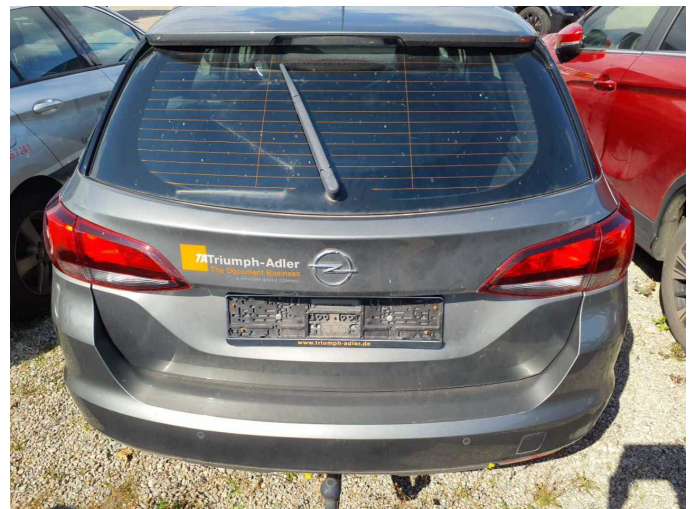

Damage 4: Boot lid / rear door: Boot lid - Glued / labelled - De-glue / neutralise

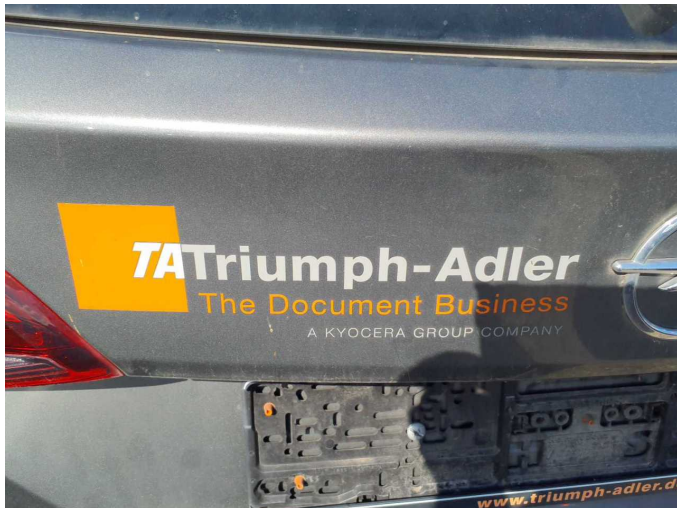

Damage 4: Boot lid / rear door: Boot lid - Glued / labelled - De-glue / neutralise



Damage 5: Instrument panel: Air nozzle - right side - Damaged - Replace

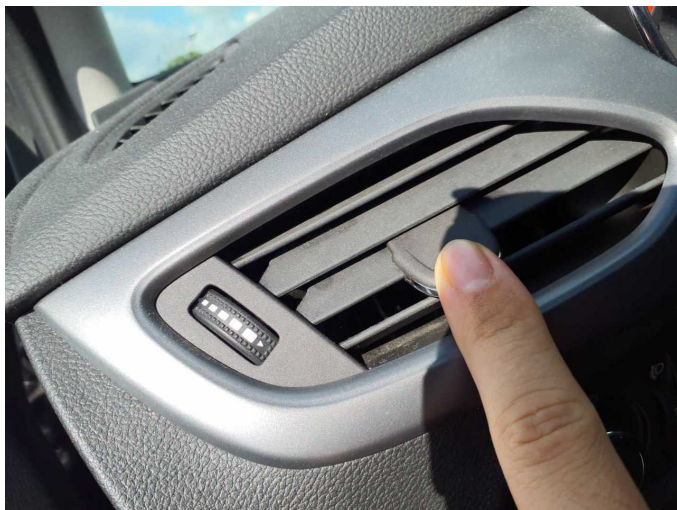

Damage 5: Instrument panel: Air nozzle - right side - Damaged - Replace



Damage 6: Door - rear right side: Door seal - Damaged - Replace



Damage 6: Door - rear right side: Door seal - Damaged - Replace

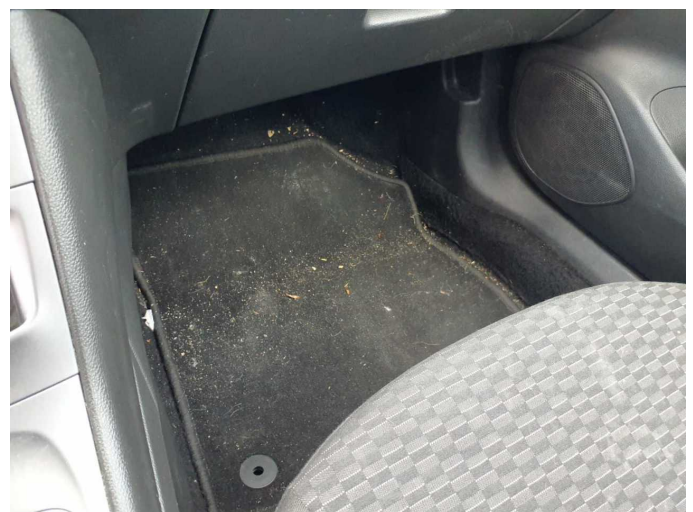

Damage 7: Interior: Interior - Soiled - Clean



Damage 7: Interior: Interior - Soiled - Clean



Damage 7: Interior: Interior - Soiled - Clean



Damage 7: Interior: Interior - Soiled - Clean



Damage 7: Interior: Interior - Soiled - Clean

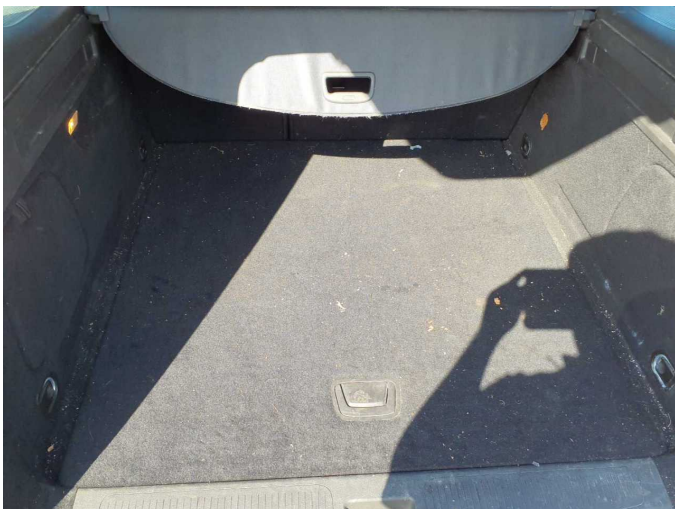

Damage 7: Interior: Interior - Soiled - Clean



Damage 8: Side panel - rear right side: Side panel - dent(s) - Smart repair



Damage 8: Side panel - rear right side: Side panel - dent(s) - Smart repair



Damage 9: Misc.: Inspection / maintenance - Due - Perform

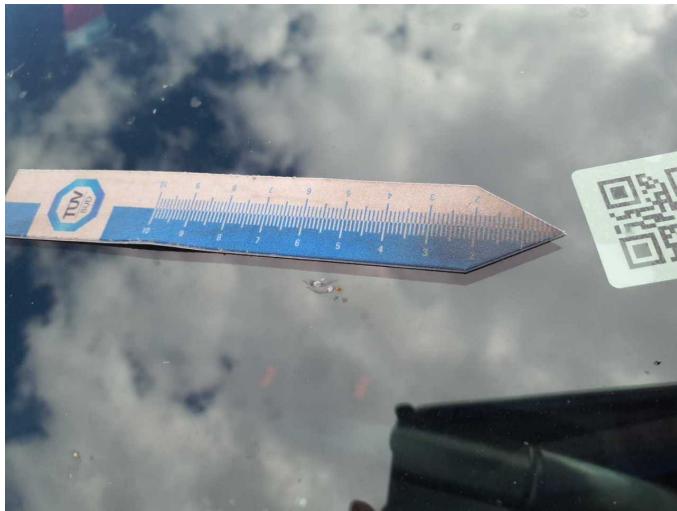

Damage 10: Vehicle glazing: Windscreen - Damaged - Replace



Damage 10: Vehicle glazing: Windscreen - Damaged - Replace



Damage 10: Vehicle glazing: Windscreen - Damaged - Replace



Damage 11: Roof: Roof - Deformed - Repair and paint



Damage 11: Roof: Roof - Deformed - Repair and paint



Damage 11: Roof: Roof - Deformed - Repair and paint



Damage 12: Engine: Engine - Damaged - repair according to calculation



Wear and tear 4: Boot lid / rear door: Boot lid - dent(s) - No deduction



Wear and tear 4: Boot lid / rear door: Boot lid - dent(s) - No deduction

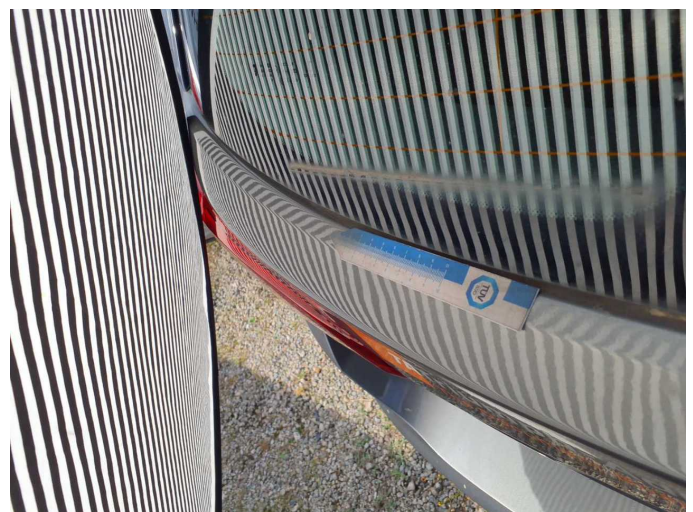

Wear and tear 4: Boot lid / rear door: Boot lid - dent(s) - No deduction



Wear and tear 4: Boot lid / rear door: Boot lid - dent(s) - No deduction



Wear and tear 4: Boot lid / rear door: Boot lid - dent(s) - No deduction



Accident 1: Side - left



Accident 1: Side - left



Accident 1: Side - left



Accident 1: Side - left



Accident 1: Side - left



Accident 1: Side - left

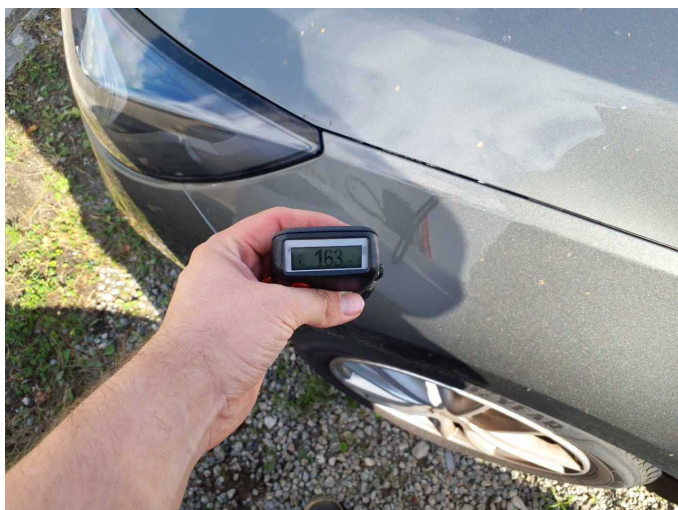

Repainting 1: Mudguard - left side



Repainting 1: Mudguard - left side