



OPEL Astra

Astra 1.6 D Start/Stop Sports Tourer

VIN NO W0VBD8EF0K8014838
Registration Number F0K8014838



MOT Date

2025-11-01

Last Service



Number of Owners

1

Last Service Mileage

205657

Number of Keys

2

First Registration Date

2018-11-29

Odometer Reading

217692 km

Country First Registered

Germany

Inspection Report Summary

Customer	BCA Online	Report Number	P20250910132029
Inspection Date / Place	2025-09-10 / BCA Heidenheim	Cosmetic Grade	4

Vehicle Summary

Vehicle Condition	Runner	VAT Type	Qualifying
Fuel Type	Diesel	Road Worthy	Yes
Colour	Grey	Engine Size (cc)	1598
Engine Size	1.6	No of Doors	5
Body Type	Stationwagon / Estate	Drive Train	Front
Seat Colour		No of Seats	5
Seat Covering Name	Schwarz	Seat Covering	Cloth
Charging Cables		NEDC CO2 Rating (q/km)	119
Gearbox Type	Manual		

Vehicle History & Documents

Service Book Available	Present	Next Service Mileage	km
Previous Usage		Imported	No
Manufacturer Warrenty			

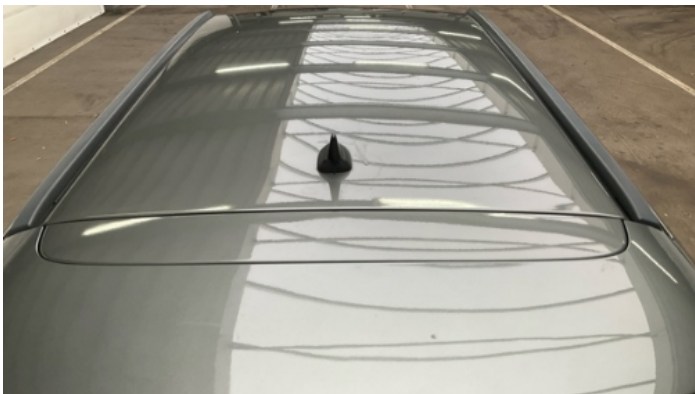



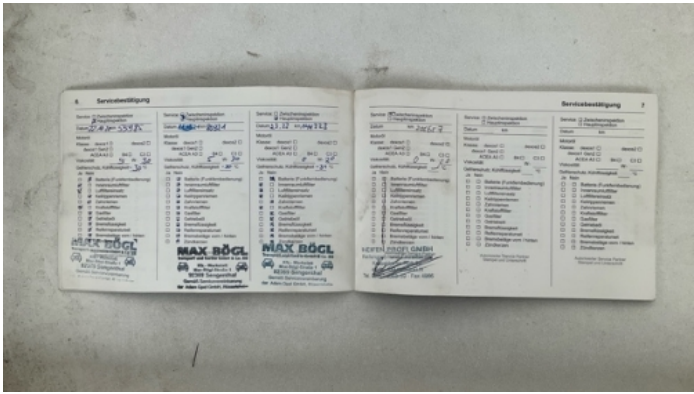

Equipment

Tow ball	Anti-lock braking	Diesel particulate filter	Remote central locking
Satellite navigation	Laneassist	Radio	Rear parking sensors
Airbag Status	Cruise control	Remote adjusting wing mirrors	Roof rails
Stability control	Leather steering wheel	Rain sensitive windscreen wipers	

Equipment Details

Tow Ball Type	Detachable	Air Conditioning	Dual Zone Climate Control
Extra Wheel / Tyre Set	Winter Tyres - Steel	Seat Heating	Front

Wheels & Tyres

Right Front Tyre Depth	4	Left Front Tyre Depth	3
Right Rear Tyre Depth	3	Left Rear Tyre Depth	3
Extra Wheel - 1 Tyre Depth	4	Extra Wheel - 2 Tyre Depth	4
Extra Wheel - 3 Tyre Depth	5	Extra Wheel - 4 Tyre Depth	6

Cosmetic Damage

22 Schäden

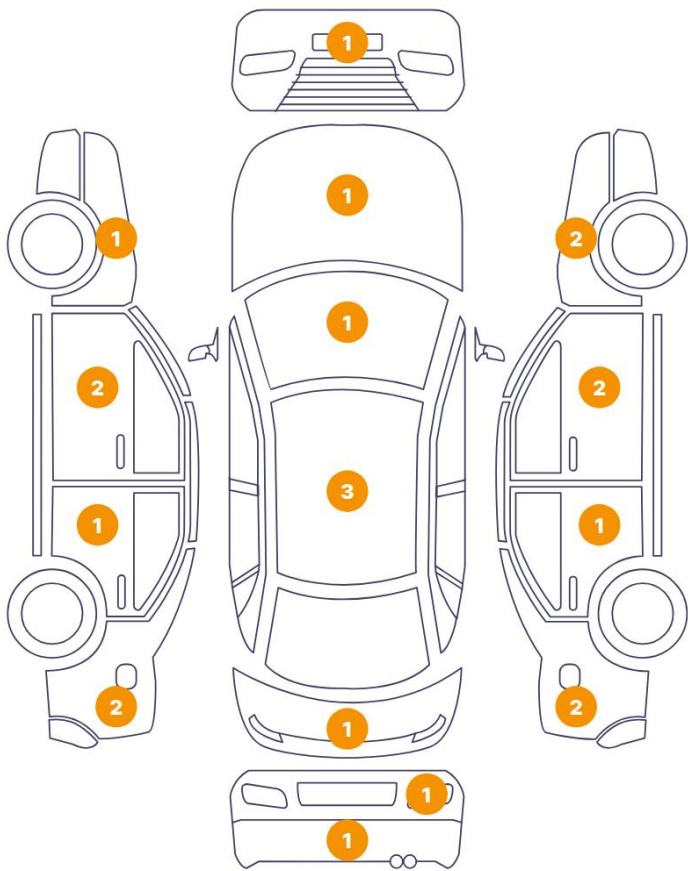

3 Schäden

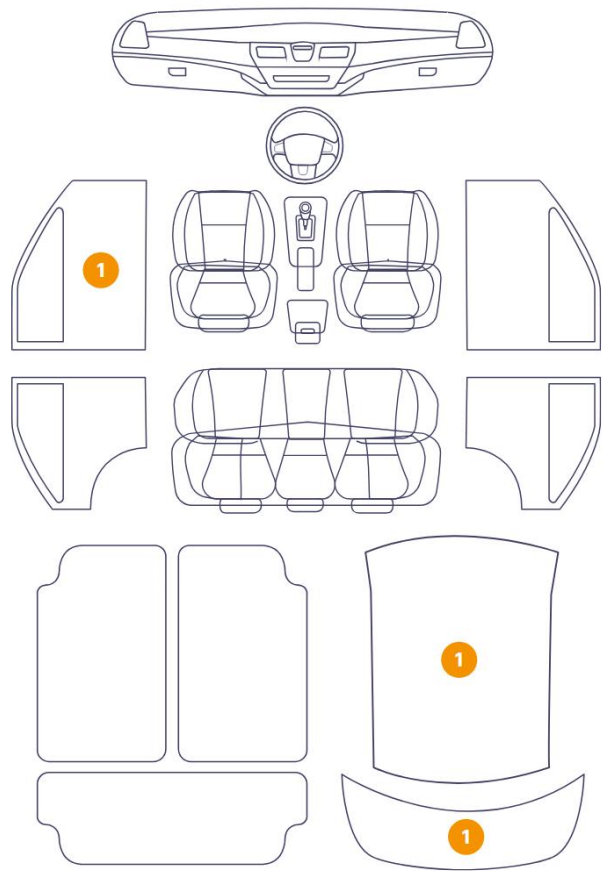

Component		Damage	Comments
1	Fender / Front Left	Paint / Poor Previous Repair	
2	Side Panel / Back Right	Paint / Poor Previous Repair	
3	Bumper / Front	Paint / Scratch / Scuff	
4	Door / Back Right	Paint / Scratch / Scuff	
5	Door / Front Right	Paint / Scratch / Scuff	
6	Mirror Shell / Front Right	Paint / Scratch / Scuff	
7	Fender / Front Right	Bodywork / Dent / Dent	
8	Side Panel / Back Right	Paint / Poor Previous Repair	
9	Back Light / Right	Glass Break	
10	Tailgate	Paint / Scratch / Scuff	
11	Bumper / Back	Paint / Scratch / Scuff	
12	Door / Front Left	Paint / Scratch / Scuff	

13	Side Panel / Back Left	Paint / Scratch / Scuff
14	Side Panel / Back Left	Bodywork / Dent / Dent
15	Door / Front Left	Bodywork / Dent / Dent
16	Hood	Bodywork / Dent / Hail Area
17	Fender / Front Right	Bodywork / Dent / Hail Area
18	Roof	Bodywork / Dent / Hail Area
19	Windshield / Front	Glass Break / Impact
20	Roof	Bodywork / Dent / Hail Area
21	Roof	Bodywork / Dent / Hail Area
22	Door / Back Left	Paint / Scratch / Scuff
23	Panel Filling / Front Left	Interior / Scratched
24	Tailgate Upholstery / Back	Interior / Scratched
25	Roof Upholstery	Interior / Ripped

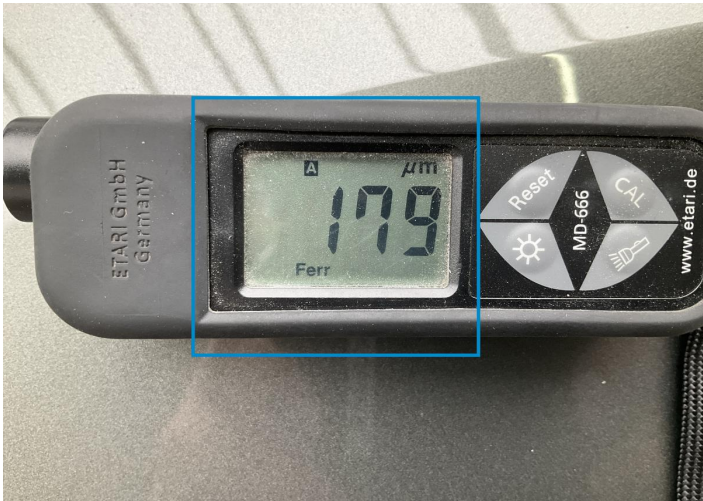

1. Fender / Front Left
Paint / Poor Previous Repair -

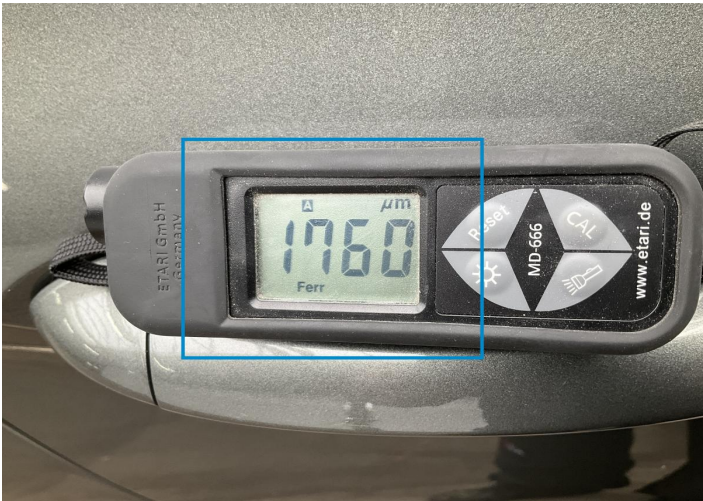

2. Side Panel / Back Right
Paint / Poor Previous Repair -



3. Bumper / Front
Paint / Scratch / Scuff -



4. Door / Back Right
Paint / Scratch / Scuff -



5. Door / Front Right
Paint / Scratch / Scuff -

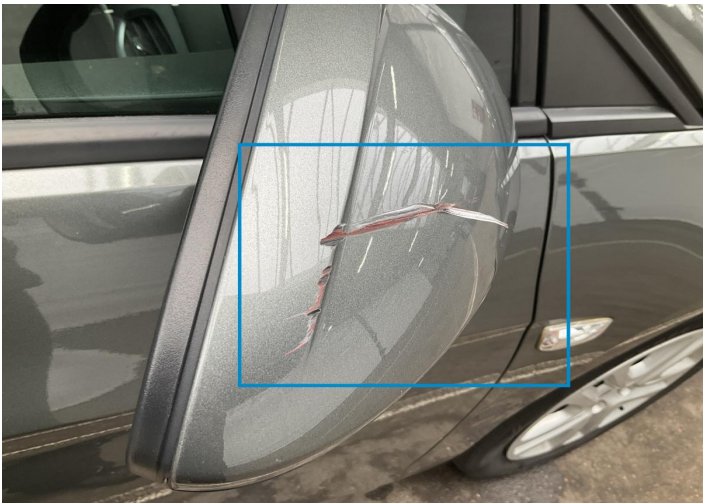

6. Mirror Shell / Front Right
Paint / Scratch / Scuff -

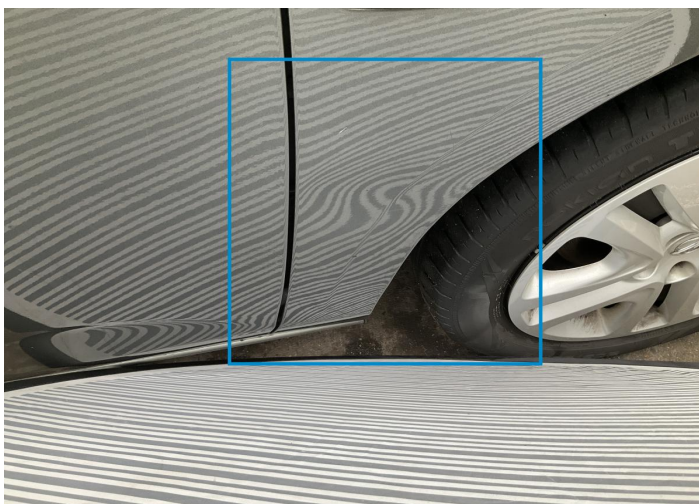

7. Fender / Front Right
Bodywork / Dent / Dent -



8. Side Panel / Back Right
Paint / Poor Previous Repair -

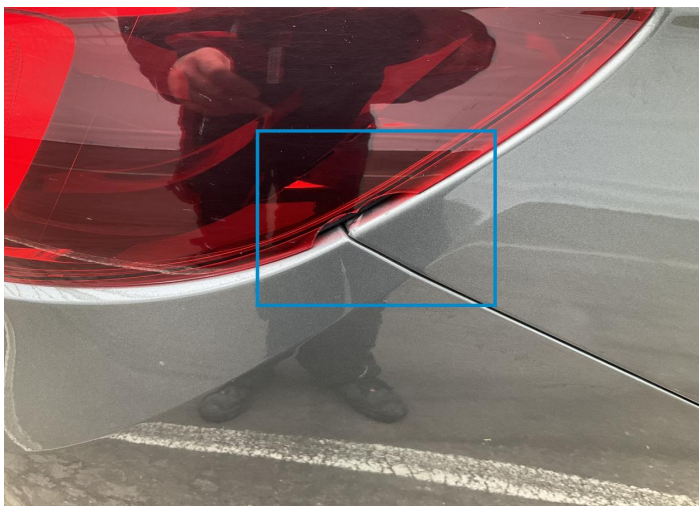

9. Back Light / Right
Glass Break -



10. Tailgate
Paint / Scratch / Scuff -



11. Bumper / Back
Paint / Scratch / Scuff -

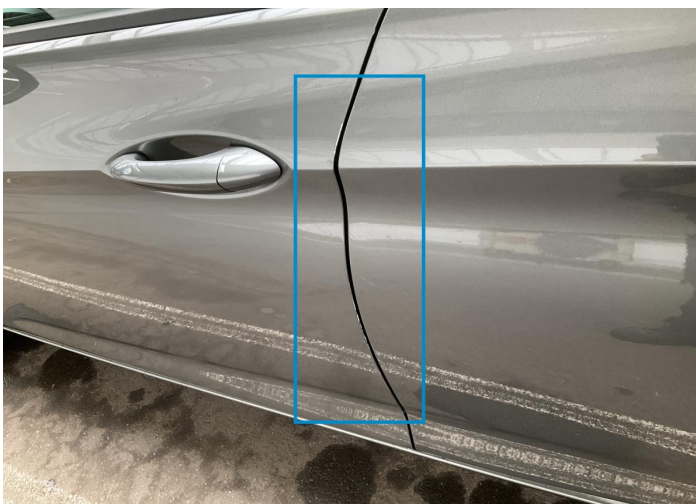

12. Door / Front Left
Paint / Scratch / Scuff -

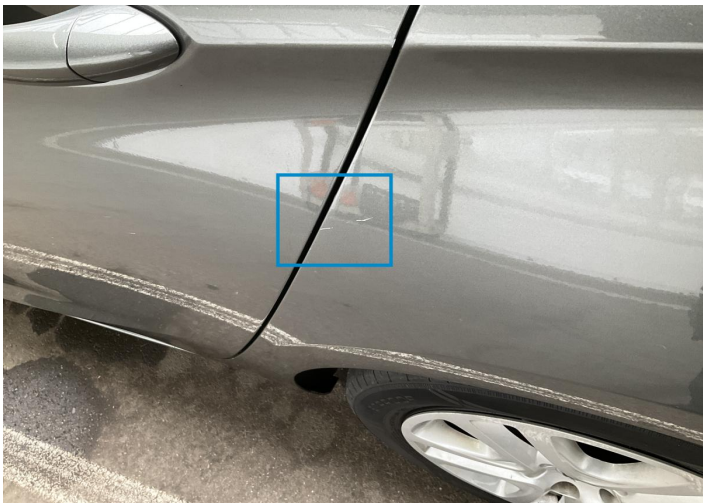

13. Side Panel / Back Left
Paint / Scratch / Scuff -

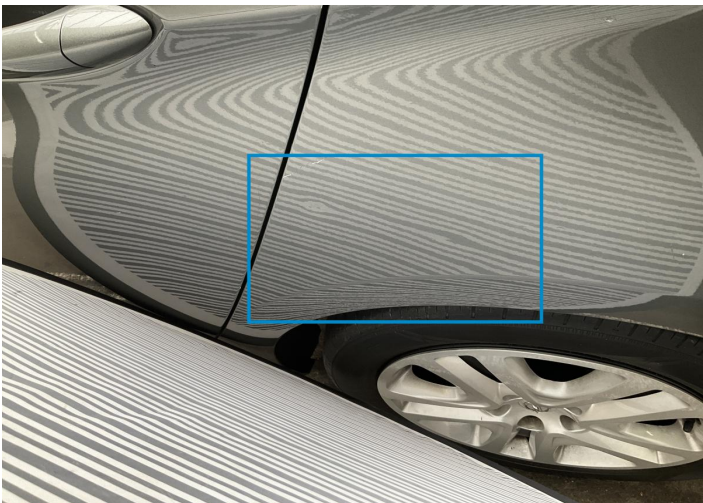

14. Side Panel / Back Left
Bodywork / Dent / Dent -

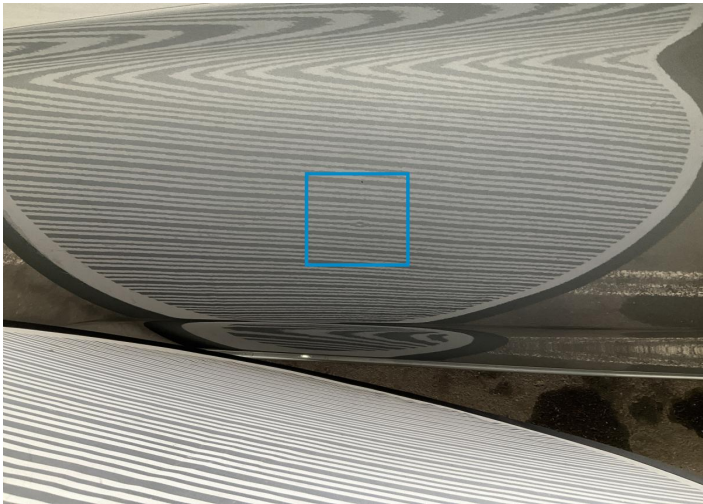

15. Door / Front Left
Bodywork / Dent / Dent -

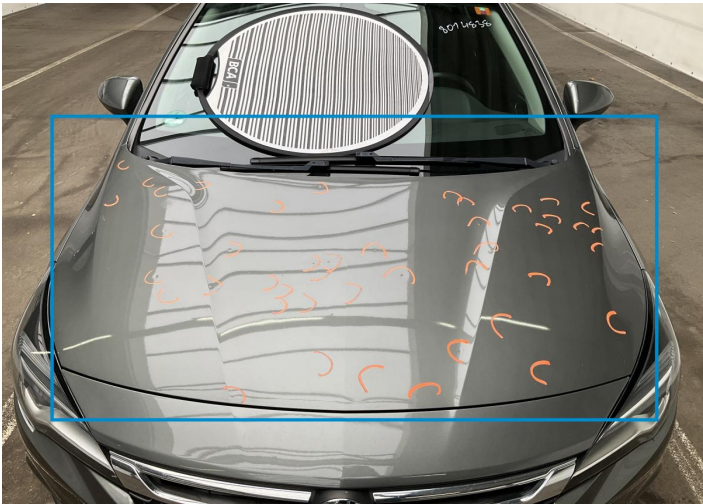

16. Hood
Bodywork / Dent / Hail Area -

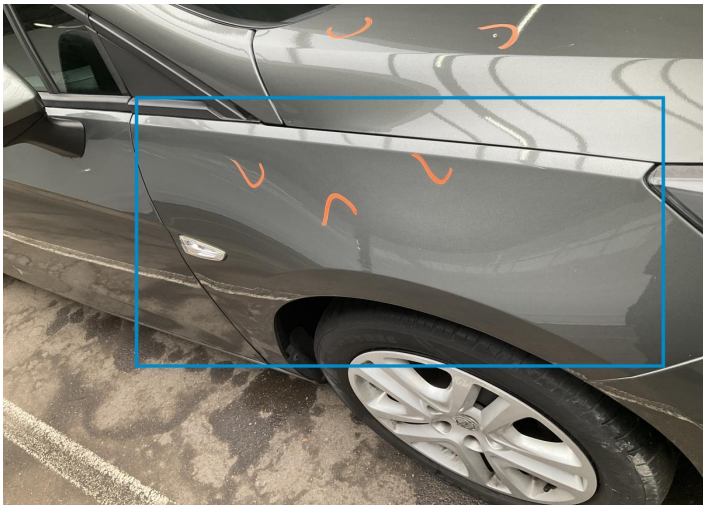

17. Fender / Front Right
Bodywork / Dent / Hail Area -



18. Roof
Bodywork / Dent / Hail Area -



19. Windshield / Front
Glass Break / Impact -



20. Roof
Bodywork / Dent / Hail Area -

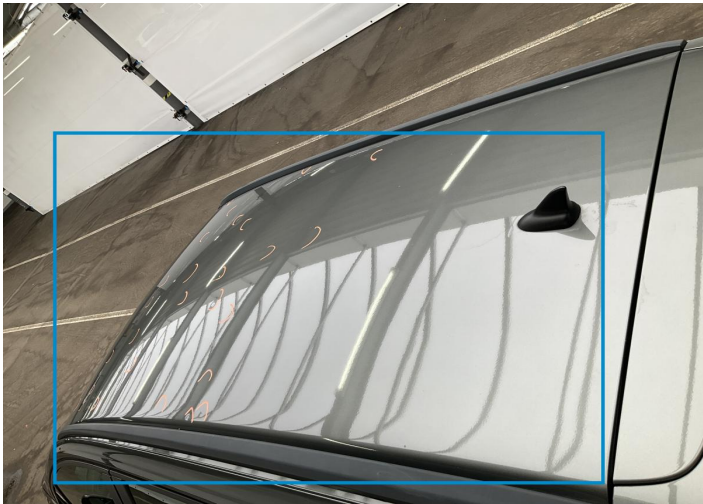

21. Roof
Bodywork / Dent / Hail Area -



22. Door / Back Left
Paint / Scratch / Scuff -



23. Panel Filling / Front Left
Interior / Scratched -



24. Tailgate Upholstery / Back
Interior / Scratched -



25. Roof Upholstery
Interior / Ripped -

Mechanical Condition

Control Lights

Display Defect	✓	ABS Warning Light	✓
ESP Fault/Traction Control Malfunction Light	✓	Diesel Particulate Filter Light	✓
Airbag Warning Light	✓	Oil Pressure Warning Light	✓
Brake Warning Light	✓	Power Steering Warning Light	✓
Alternator / Battery	✓	No Dashboard Lights	✓
Tire Pressure Monitoring System	✓		

Equipments Test

Central Locking	✓	Main & Spare Keys Functioning	✓
Electric Windows	✓	Navigation System	✓
Audio Equipment	✓	Parking Sensors / Cameras Functioning	✓
AC / Heating System	✓	Other Equipments	✓

Engine

Engine Status / EML	✓	Engine Leak Visible	⚠
Engine Starts	✓		

Levels

Brakes Fluid	✓	Coolant Fluid	✓
--------------	---	---------------	---

Test Drive Inspection

Steering Wheel

Steering | Noise / Anomaly 

Engine

Engine Noise  The Gears Scratch / Skip / Abnormal Operation 

Fume Quantity  Power Loss 

Clutch





Clutch Functioning 

Brake

Brake System Anomaly 

General

Test Driven Status 

-  **No troubles detected, good condition or correct tests, according to vehicle age and mileage**
-  **Damages or malfunction detected that requires repairs by the buyer**
-  **Not applicable**
-  **Not tested**

Disclaimer

Please also note the "UserGuide condition report", which shows the scope of the vehicle description. [User Guide](#)