



Expertise

Protocol number: 41319362
Order No. / Reference: 24922831
Inspection date: 29 Aug 2025

Manufacturer: Opel	Model: Crossland 1.5 Diesel Elegance
VIN: W0V7H9EN8N4193682	



Vehicle details	
Manufacturer / Type / Model / Equipment	
Opel Crossland 1.5 Diesel Elegance	
Vehicle Identification number	W0V7H9EN8N4193682
Mileage (Read)	159,816 km
First registration	30 May 2022
Number of holders	1
Next periodical technical inspection	05/2027
(Report on hand)	
Power / Engine displacement	81 kw / 1,499 ccm
Fuel type / Cylinder	Diesel / 4
Gearbox / Number of gears	Manual / 6
Type of drive	Front drive
Type of vehicle	SUV
Colour / colour code	Nautic Blau Metallic
Doors / Seats	5 / 5
Upholstery type	Cloth / leather combination
Colour of upholstery	Black-Grey
Vehicle with smoke odor	no



Vehicle details

Maintenance booklet / proof	digital proof / complete	Next maintenance in	10,920 km
Last maintenance on / at	02/2025 at 140,755 km		
Key is / should be	2 / 2	FZG documents	ZB#2 (B) was available (copy), ZB#1 (S) was not available
		Letter No.	GJ657822
Previous damage / Accident	None detectable	Repainting	None detectable
Inspection conditions	sufficient	Lifting equipment / pit	yes
Test drive	Not performed	Engine function test	Performed
Manufacturer key number/ type code number	1844 / AMH 00104		
Emission standard	EURO6;WLTP;AP;PI/CI; M, N1 I	Fine dust sticker	
Permitted total weight	1,835 kg	Empty weight	

Tyres

Mounted tyres

#	Tyre size	Type of tyre	Manufacturer	Tread depth
1)	195/65 R15 91T	Winter tyres on Steel	Dunlop	5mm / 5mm
2)	195/65 R15 91T	Winter tyres on Steel	Dunlop	7mm / 7mm

Additional tyres

#	Tyre size	Type of tyre	Manufacturer	Tread depth
1)	195/60 R16 98H	Summer tyres on Light alloy	Goodyear	6mm / 6mm
2)	195/60 R16 98H	Summer tyres on Light alloy	Goodyear	6mm / 6mm

Replacement

Typ	Tyre size	Type of tyre	Manufacturer	Tread depth
	Tirefit	Expiration date 09/2026		

Legend: Tread depth information for tires on the left is in the first place, for tires on the right is in the second place on the axle in the direction of travel



Equipment

Standard equipment

- Storage compartments
- Airbag: Head airbag front and rear outside
- Anti-lock braking system (ABS)
- Hill Start Assist
- On-board computer
- Roof design line, above, in chrome
- Diesel particulate filter (DPF) maintenance-free
- Electronic brake force distribution (EBD)
- Driver information display, 3.5"
- Electric front windows
- Transmission: 6-speed manual transmission
- Rear window wiper
- Automatic climate control two zones
- Front headrests
- LED ambient lighting
- LED daytime running lights
- Headlight range adjustment, manual
- Center armrest, front
- Quickheat rapid heating system
- Radio: Multimedia radio with 7" touchscreen color display, 6 speakers
- Wheels: Light alloy wheels 6.5 J x 16 with tires 195/60 R16 (10 spokes)
- Visual equipment
- Seats: Seat backrest 60:40 split, foldable
- Start/Stop system
- Traction control (TC Plus)
- Traffic Sign Assistant
- Immobiliser
- Airbag for driver and passenger side
- Airbag: Side airbag for driver and passenger side
- Exterior mirrors for driver and passenger side electrically adjustable and heated
- Brake light, third
- Roof spoiler
- tachometer
- Electronic Stabilization Program (ESP - Plus)
- Electric rear windows
- Speed controller with limiter
- Back window, heater
- Interior lighting
- Headrests (3) rear
- Paintwork: Metallic special color Nautic Blue
- LED headlights
- Steering wheel: Leather steering wheel with chrome elements and steering wheel remote control
- Upholstery: fabric/premium leather look
- Radio: Digital radio reception DAB/DAB+/DMB-R
- Tire repair kit
- Tire pressure warning
- Power steering
- Seat belts: Three-point seat belts on all seats
- Seats: Ergonomic active seat, (AGR) driver
- Lane assistant
- 12V socket in the center console
- Underbody protection look, front and rear, in silver
- Pre-installation for ISOFIX child seat retention system
- Central locking with radio remote control

Extra equipment

- Navigation system: 180-degree panoramic rearview camera and Multimedia Navi Pro (Bluetooth audio streaming, hands-free system via Bluetooth interface, display of phone book and call lists, FM/AM, Autostore, RDS-EON, automatic music recognition, display of images via USB port, Apple CarPlay, Android Auto, reading and dictation of text messages, up to 10 mobile phones can be connected, navigation with integrated memory, road map of Europe (including Russia and Turkey), 3D map display, dynamic route guidance, 2 USB ports, 3.5" driver information display, color)
- Panoramic sunroof (sun protection roller blind, electrically operated roof rails in silver)
- Navigation system: Multimedia Navi Pro with 8" touchscreen color display, voice control for audio, telephone, and navigation (Bluetooth audio streaming, hands-free system via Bluetooth interface, phone book and call log display, FM/AM, Autostore, RDS-EON, automatic music recognition, image display via USB port, Apple CarPlay, Android Auto, text message reading and dictation, up to 10 mobile phones can be connected, navigation with integrated memory, European road map (including Russia and Turkey), 3D map display, dynamic route guidance, 2 USB ports, 3.5" color driver information display)
- Solar Protect heat-insulating glazing (in the rear, heavily tinted)



Brief expert findings

Documents submitted	At the time of the inspection, the registration certificate Part 2 (letter) was available, but the registration certificate Part 1 (certificate) was not. (Copy)
VIN comparison	The vehicle identification number (VIN) was read from the vehicle and its conformity with the submitted documents was verified during the inspection by the undersigned.
Inspection	The inspection conditions were sufficient for the assessment of the vehicle. Lifting equipment and a pit were available for examining the vehicle.
Test drive	No test drive/maneuvering was carried out during the inspection of the vehicle.
Engine function test	An engine test run was performed.

Value reducing factors

No.	Component group	Description
1	Roof	Stub aerial - Damaged - Replace
2	Sill - right side	Sill - dent(s) - Smart repair
3	Door - front left side	Door - dent(s) - Smart repair
4	Side panel - rear right side	Sill - Scratched - Smart repair
5	Trim / covers	Roof lining - Soiled - Clean
6	Engine cooling	Coolant - Missing - Perform diagnosis
7	2nd wheel set	3 alloy rims - Scratched - Loss in value
8	Vehicle glazing	Windscreen - Stone chips - Replace

Wear and tear

No.	Component group	Description
1	Body	Body - Scratch(es) - No deduction
2	Interior	Interior - Scratch(es) - No deduction
3	Side panel - rear left side	Sill - Scratch(es) - No deduction
4	Tail light	Tail lamp - left side - Scratch(es) - No deduction
5	Door - front right side	Door - dent(s) - No deduction

The vehicle shows signs of wear commensurate with its age and use.

Order/Scope of order

The order was placed to prepare a sales report for the vehicle described. This includes the following:

- Description of core relevant information about the vehicle
- Documentation of equipment features
(*Delivery by third-party service providers*)
- Documentation of damage, defects, missing parts
- Documentation of previous damage, unrepaired previous damage, repainting
- a brief visual or functional inspection of the equipment details if possible.
(*Functional tests of driver assistance systems are not included in the scope of services!*)
- a photo documentation of the vehicle



Basis for the order

This product is based on the Alphabet Fuhrpark GmbH guidelines for vehicle returns and valuations. The expert makes the explicit findings in each individual case objectively within the framework of the specified standards based on his or her own expertise.

The vehicle inspection takes place in a disassembled state.

Damage or defects that can only be detected during disassembly/diagnosis work or through advanced knowledge remain within the scope of the prognosis risk. An extended risk exists for concealed defects caused by fraudulent deception and not identifiable by the expert.

Damage or defects resulting from normal use or wear and tear of the vehicle will be accepted according to the applicable standard.

There was no explicit identification or monetary consideration of the expected features within the product.

Features which in their nature and severity slightly exceed normal use but do not constitute unacceptable damage will be documented and identified under signs of use if necessary.

Damage or defects which, according to the underlying standard, can no longer be attributed to normal use or wear and tear are listed in the product under "Depreciating Factors".

Depending on the product specification, a monetary ID can be provided. If this takes place, the costs can be 100% d or pro rata depending on the vehicle's age and mileage.

Previous damages

Apparently, no repaired previous damage could be found on the vehicle.

Comments

- Winterradsatz ist kein Bestandteil des Auslieferumfangs



Figure 1: Diagonal front (left)



Figure 2: Diagonal front (right)



Figure 3: Diagonal rear (left)



Figure 4: Diagonal rear (right)



Figure 5: Interior - front



Figure 6: Interior - rear



Figure 7: Instrument cluster



Figure 8: Instrument panel



Figure 9: interior 360° view



Figure 10: Cargo area

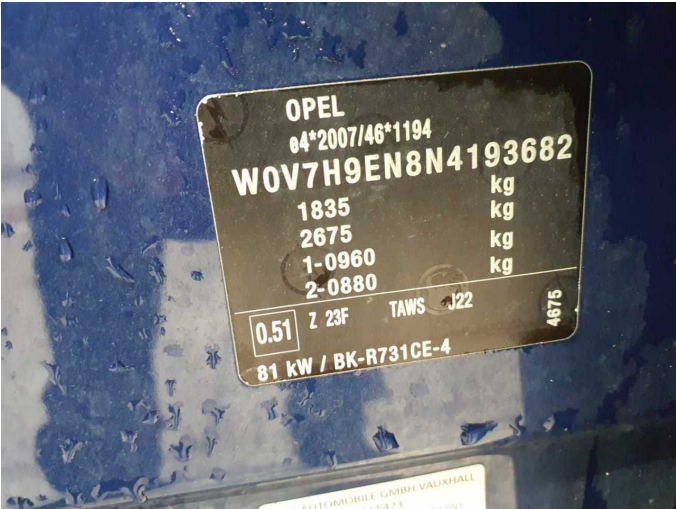

Figure 11: VIN



Figure 12: Mounted tyres

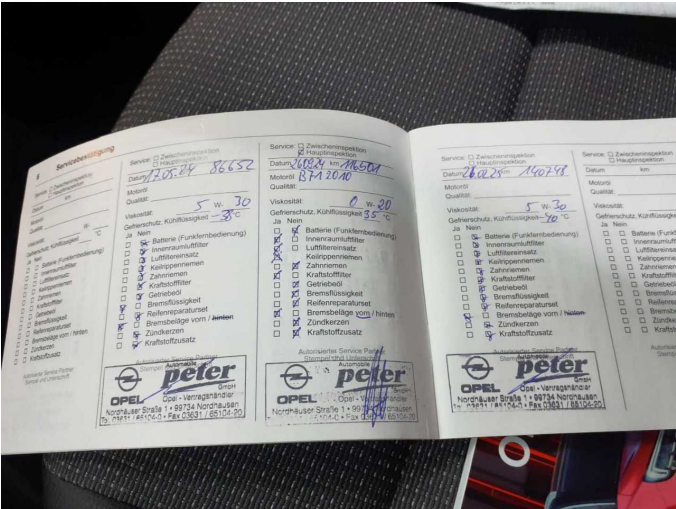

Figure 13: Documents

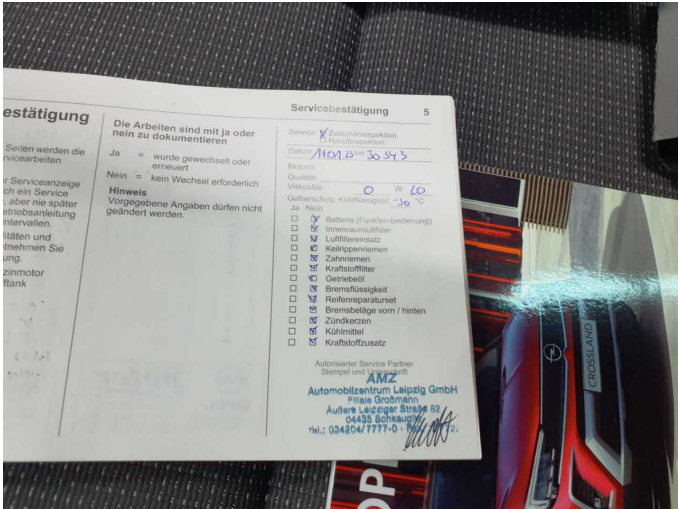

Figure 14: Documents



Figure 15: Documents



Figure 16: Documents

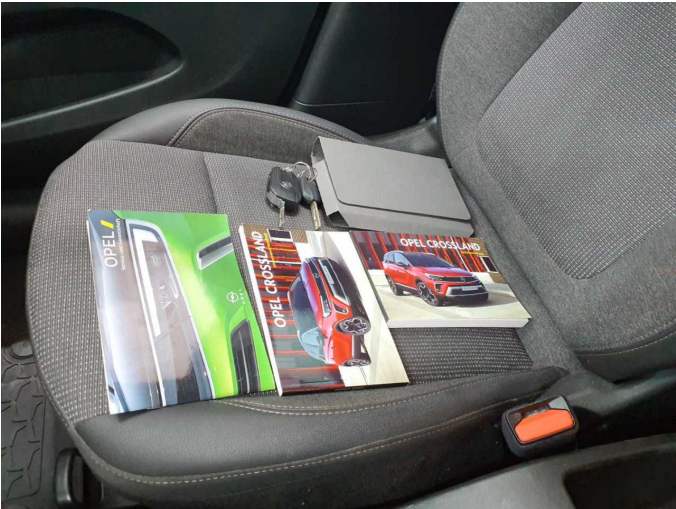

Figure 17: Documents



Figure 18: Additional tyres

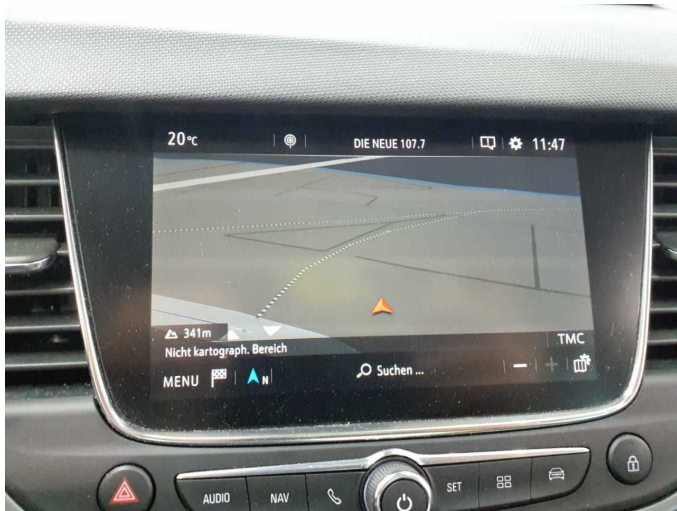

Figure 19: Navigation



Figure 20: Misc.

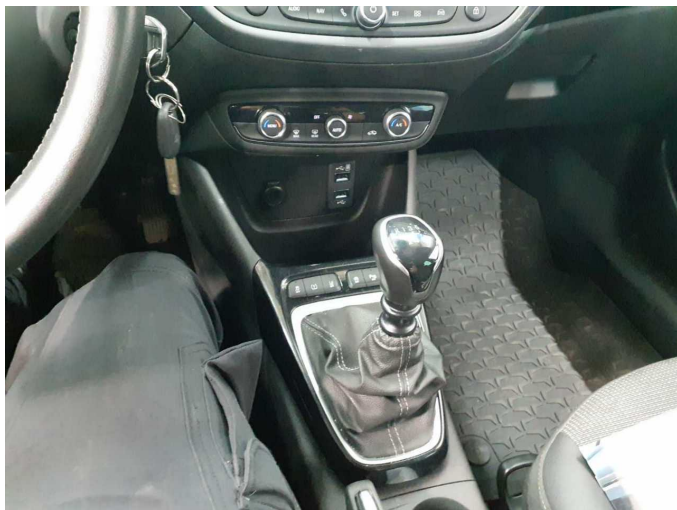

Figure 21: Misc.



Figure 22: Misc.



Figure 23: Misc.



Figure 24: Misc.

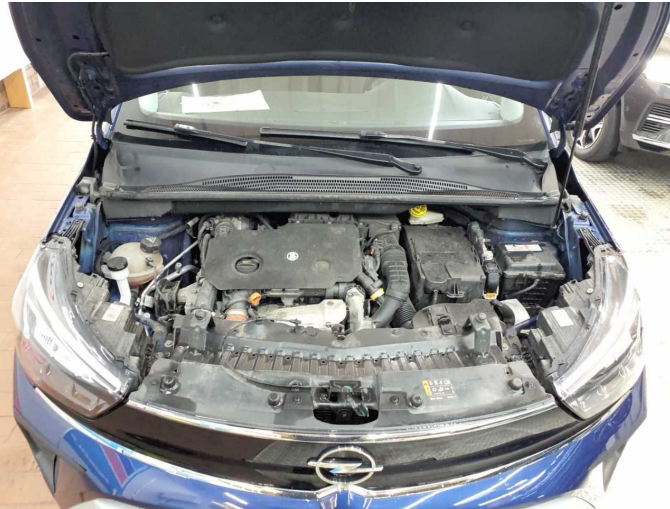

Figure 25: Misc.



Figure 26: Misc.

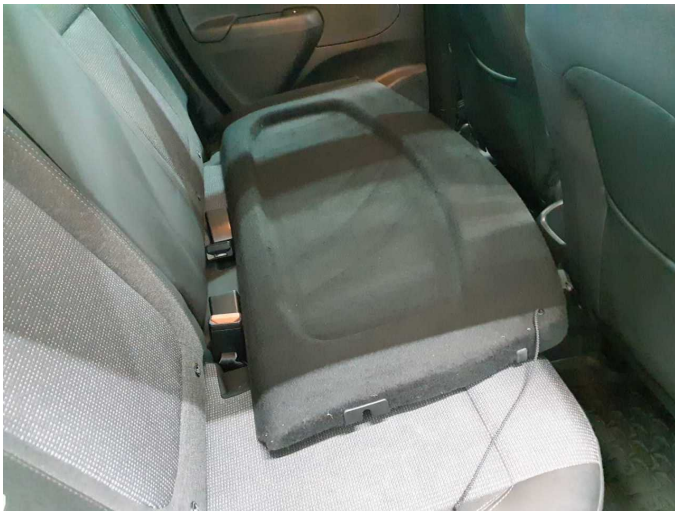

Figure 27: Misc.



Figure 28: Misc.



Figure 29: Misc.

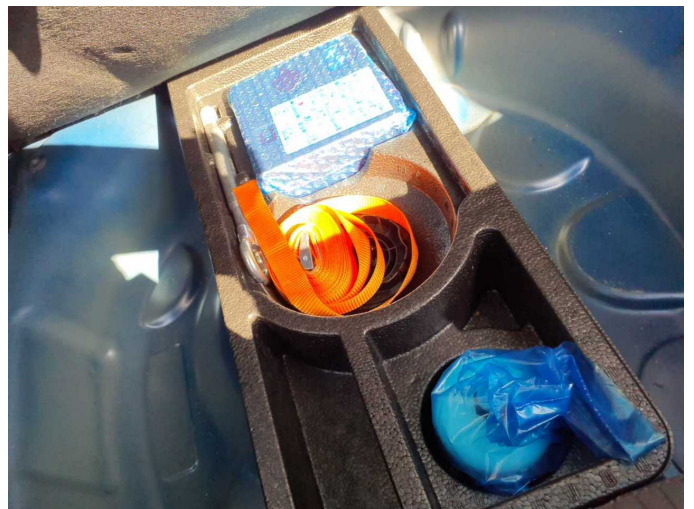
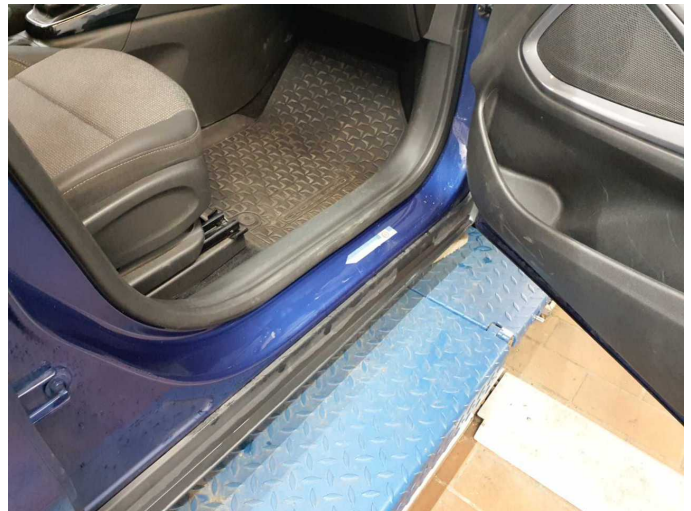

Figure 30: Misc.



Damage 1: Roof: Stub aerial - Damaged - Replace



Damage 2: Sill - right side: Sill - dent(s) - Smart repair

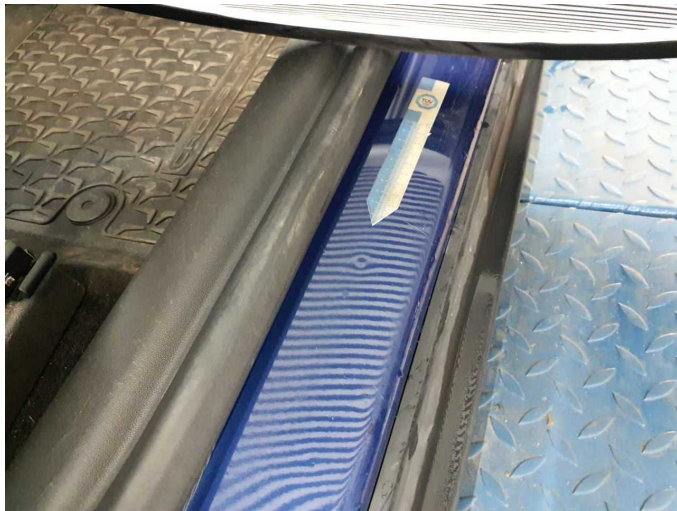

Damage 2: Sill - right side: Sill - dent(s) - Smart repair



Damage 3: Door - front left side: Door - dent(s) - Smart repair



Damage 3: Door - front left side: Door - dent(s) - Smart repair

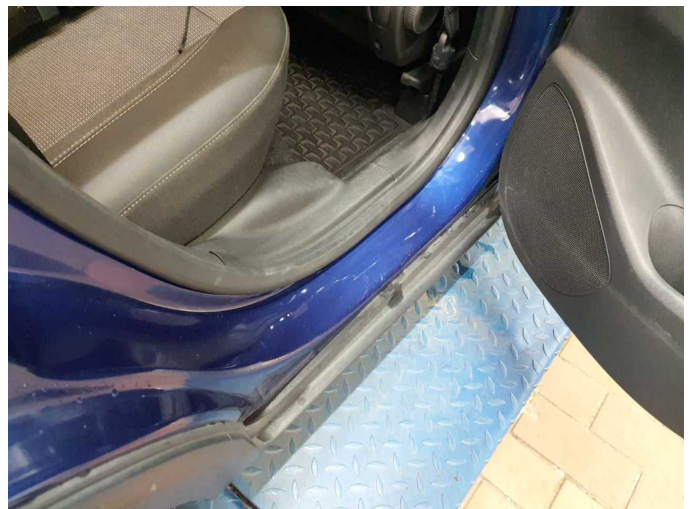

Damage 4: Side panel - rear right side: Sill - Scratched - Smart repair



Damage 4: Side panel - rear right side: Sill - Scratched - Smart repair



Damage 5: Trim / covers: Roof lining - Soiled - Clean



Damage 6: Engine cooling: Coolant - Missing - Perform diagnosis



Damage 7: 2nd wheel set: 3 alloy rims - Scratched - Loss in value



Damage 7: 2nd wheel set: 3 alloy rims - Scratched - Loss in value

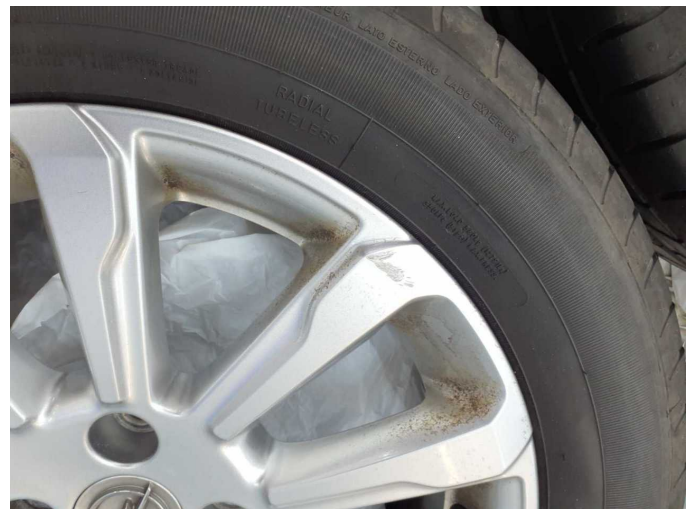

Damage 7: 2nd wheel set: 3 alloy rims - Scratched - Loss in value



Damage 7: 2nd wheel set: 3 alloy rims - Scratched - Loss in value



Damage 7: 2nd wheel set: 3 alloy rims - Scratched - Loss in value



Damage 7: 2nd wheel set: 3 alloy rims - Scratched - Loss in value



Damage 7: 2nd wheel set: 3 alloy rims - Scratched - Loss in value



Damage 7: 2nd wheel set: 3 alloy rims - Scratched - Loss in value

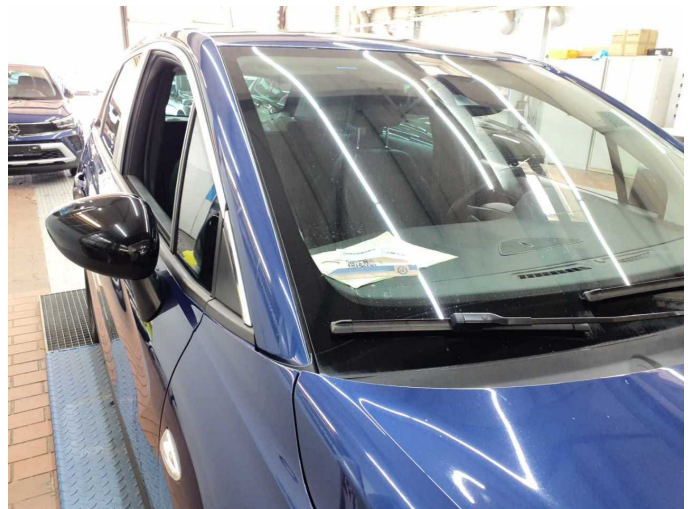

Damage 8: Vehicle glazing: Windscreen - Stone chips - Replace



Damage 8: Vehicle glazing: Windscreen - Stone chips - Replace

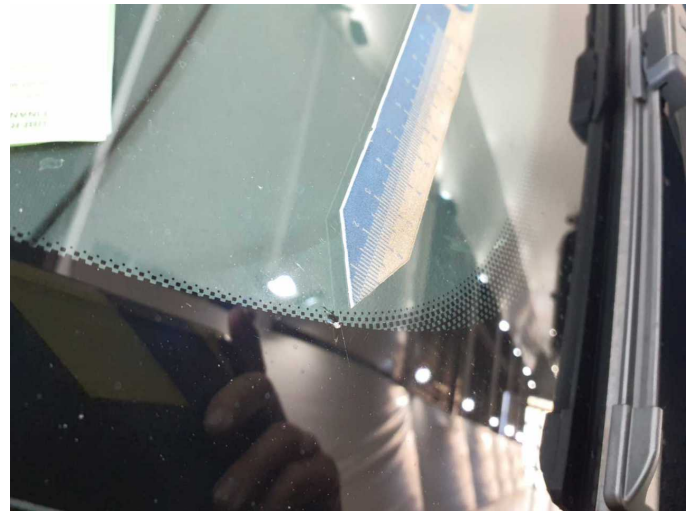

Damage 8: Vehicle glazing: Windscreen - Stone chips - Replace

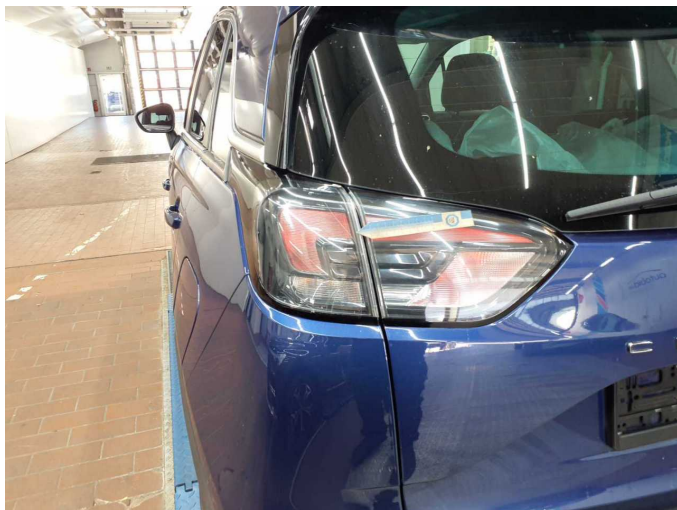

Wear and tear 4: Tail light: Tail lamp - left side - Scratch(es) - No deduction



Wear and tear 4: Tail light: Tail lamp - left side - Scratch(es) - No deduction



Wear and tear 5: Door - front right side: Door - dent(s) - No deduction

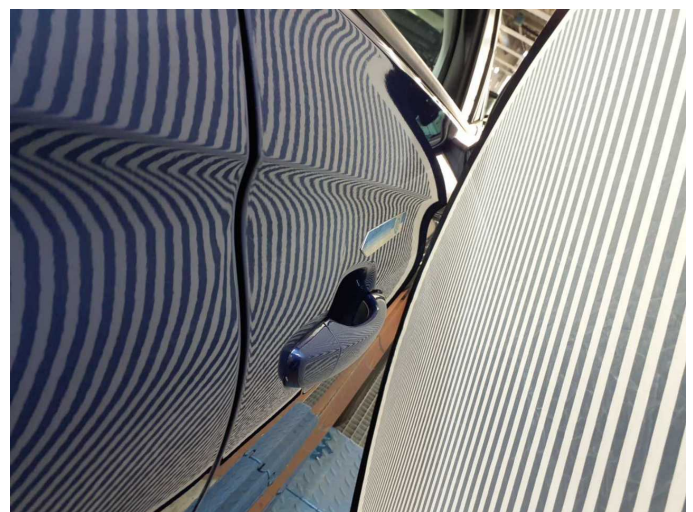

Wear and tear 5: Door - front right side: Door - dent(s) - No deduction