



OPEL Zafira

Zafira Tourer 1.4 Turbo ecoFLEX Start/Stop

VIN NO W0LPD9EC2F1043802
Registration Number C2F1043802



MOT Date



Last Service

2025-04-29

Number of Owners



Last Service Mileage

97916

Number of Keys



First Registration Date

2015-04-22

Odometer Reading



103081 km

Country First Registered



Inspection Report Summary

Customer	BCA Online	Report Number	P20250919093303
Inspection Date / Place	2025-09-19 / Extern	Cosmetic Grade	2

Vehicle Summary

Vehicle Condition	Runner	VAT Type	Margin
Fuel Type	Petrol	Road Worthy	Yes
Colour	Silver	Engine Size (cc)	1364
Engine Size	1.4	No of Doors	5
Body Type	Stationwagon / Estate	Drive Train	Front
Seat Colour		No of Seats	5
Seat Covering Name	Schwarz	Seat Covering	Cloth
Charging Cables		NEDC CO2 Rating (q/km)	144
Gearbox Type	Manual		

Vehicle History & Documents

Service Book Available	Present	Next Service Mileage	km
Previous Usage		Imported	No
Manufacturer Warrenty			





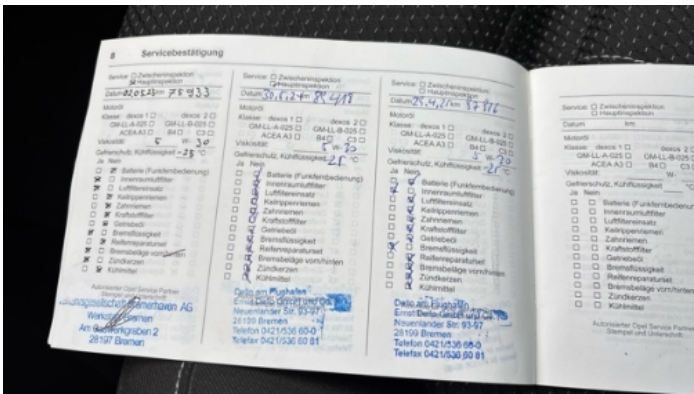

Equipment

Tinted Glass	Alloys wheels	Bluetooth telephone interface	Front parking sensors
Remote central locking	Stability control	Leather steering wheel	Rear parking sensors
Airbag Status	Anti-lock braking	Cruise control	Remote adjusting wing mirrors
Satellite navigation	Electrically folding wing mirrors	Radio	

Equipment Details

Air Conditioning	Dual Zone Climate Control	Alloy Wheel Size	17
Seat Heating	Front		

Wheels & Tyres

Right Front Tyre Depth	4	Left Front Tyre Depth	4
Right Rear Tyre Depth	4	Left Rear Tyre Depth	4

Cosmetic Damage

5 Schäden

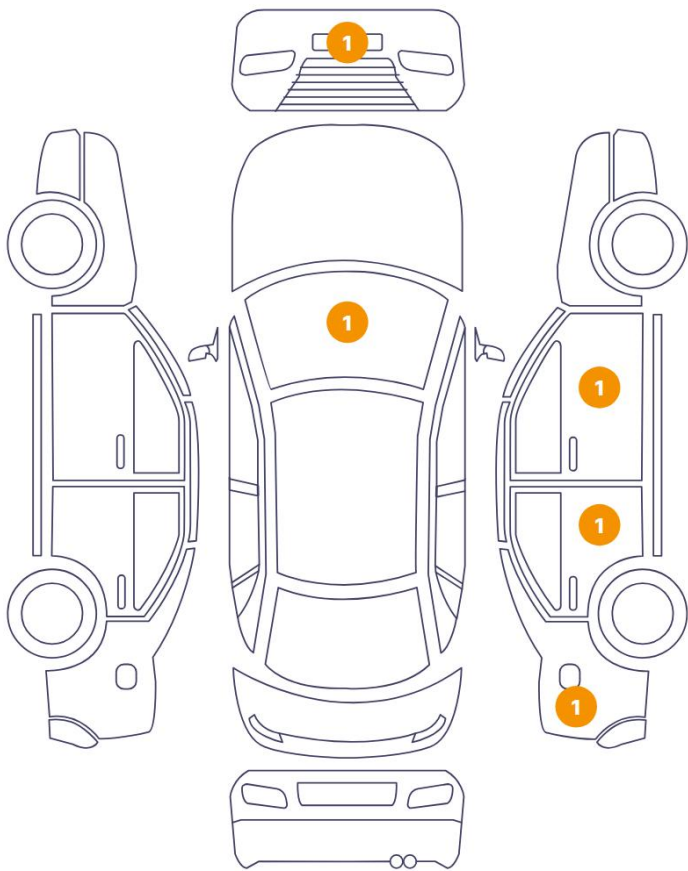

0 Schäden

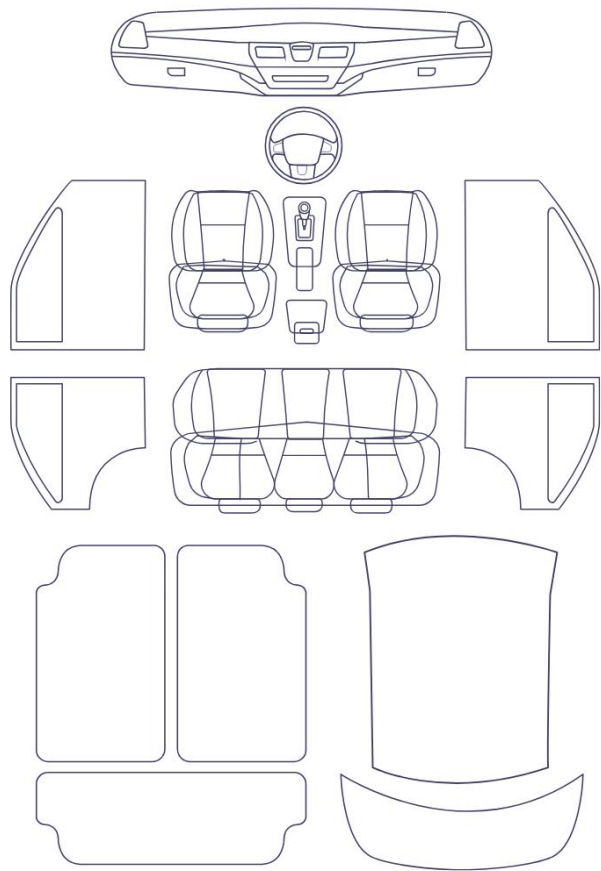

Component		Damage	Comments
1	Fender / Back Right	Paint / Poor Previous Repair	
2	Pillar / Back Right	Bodywork / Dent / Dent	
3	Pillar / Front Right	Paint / Scratch / Scuff	
4	Bumper / Front	Paint / Scratch / Scuff	
5	Windshield / Front	Paint / Chipping	



1. Fender / Back Right
Paint / Poor Previous Repair -



2. Pillar / Back Right
Bodywork / Dent / Dent -



3. Pillar / Front Right
Paint / Scratch / Scuff -

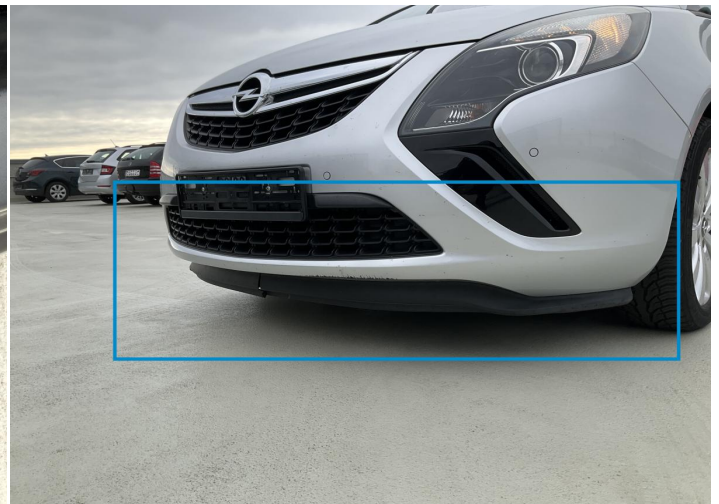

4. Bumper / Front
Paint / Scratch / Scuff -



5. Windshield / Front
Paint / Chipping -

Mechanical Condition

Equipments Test

Main & Spare Keys Functioning	✓	Electric Windows	✓
Parking Sensors / Cameras Functioning	✓	AC / Heating System	✓

Control Lights

ABS Warning Light	✓	ESP Fault/Traction Control Malfunction Light	✓
Airbag Warning Light	✓	Oil Pressure Warning Light	✓
Brake Warning Light	✓	Power Steering Warning Light	✓
Alternator / Battery	✓	No Dashboard Lights	✓
Tire Pressure Monitoring System	✓	Display Defect	✓

Engine

Engine Status / EML	✓	Engine Leak Visible	✓
Engine Starts	✓		

Gearbox

Gear Box	✓
----------	---

Test Drive Inspection

Steering Wheel

Steering | Noise / Anomaly

Engine

Engine Noise The Gears Scratch / Skip / Abnormal Operation

Fume Quantity Power Loss

Clutch

Clutch Functioning

Brake

Brake System Anomaly

General

Test Driven Status Not Performed

- No troubles detected, good condition or correct tests, according to vehicle age and mileage
- Damages or malfunction detected that requires repairs by the buyer
- Not applicable
- Not tested

Disclaimer

Please also note the "UserGuide condition report", which shows the scope of the vehicle description. [User Guide](#)