



OPEL Astra

Astra 1.3 CDTI DPF ecoFLEX Sports TourerStart/Stop

VIN NO W0LPD8EA5C8017786
Registration Number A5C8017786



MOT Date

2024-12-01

Last Service



Number of Owners

3

Last Service Mileage



Number of Keys

2

First Registration Date

2011-11-18

Odometer Reading

164554 km

Country First Registered



Inspection Report Summary

Customer	BCA Online	Report Number	P20250903105854
Inspection Date / Place	2025-09-03 / Dello Bremen	Cosmetic Grade	5

Vehicle Summary

Vehicle Condition	Runner	VAT Type	Margin
Fuel Type	Diesel	Road Worthy	Yes
Colour	Silver	Engine Size (cc)	1248
Engine Size	1.2	No of Doors	5
Body Type	Stationwagon / Estate	Drive Train	Front
Seat Colour		No of Seats	5
Seat Covering Name	Schwarz	Seat Covering	Cloth
Charging Cables		NEDC CO2 Rating (q/km)	109
Gearbox Type	Manual		

Vehicle History & Documents

Service Book Available	Missing	Next Service Mileage	km
Previous Usage		Imported	No
Manufacturer Warrenty			







Equipment

Trip Computer	Cruise control	Front fog lamps	Remote central locking
Stability control	Leather steering wheel	Anti-lock braking	Diesel particulate filter
Remote adjusting wing mirrors	Roof rails	CD Player	Radio

Equipment Details

Air Conditioning	Yes
------------------	-----

Wheels & Tyres

Right Front Tyre Depth	1	Left Front Tyre Depth	1
Right Rear Tyre Depth	2	Left Rear Tyre Depth	2

Cosmetic Damage

17 Schäden

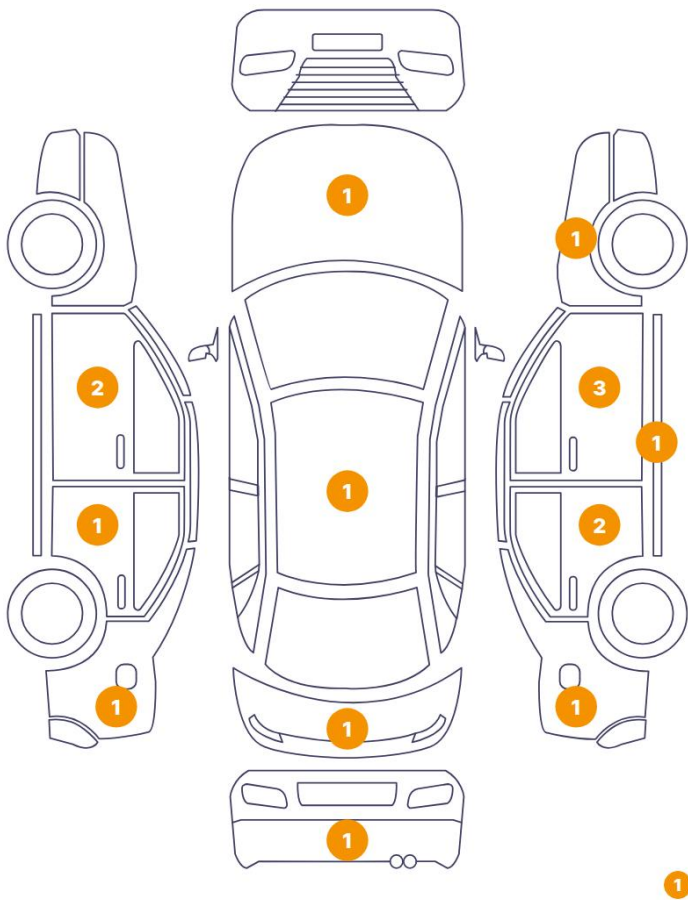

1 Schäden

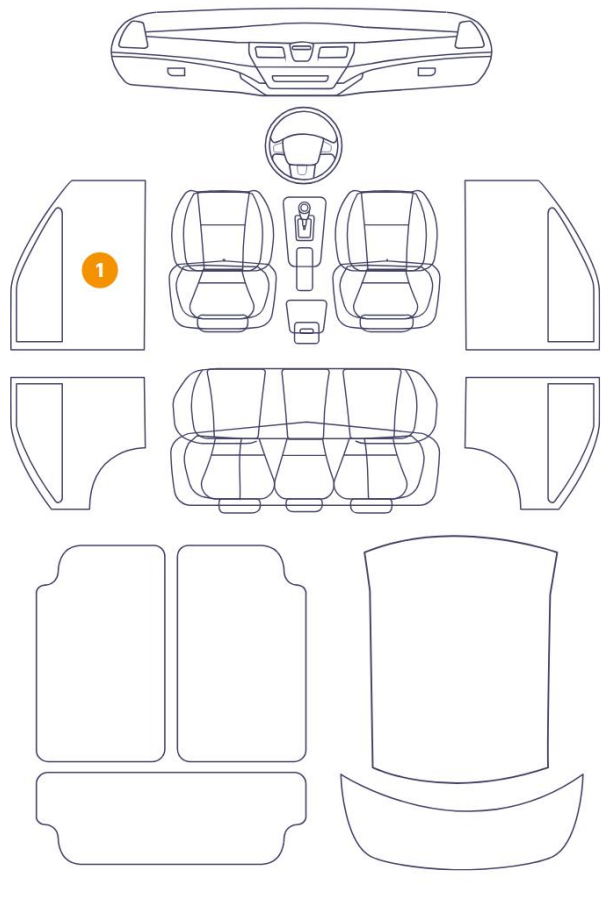

Component		Damage	Comments
1	Roof	Paint / Chipping	
2	Hood	Paint / Scratch / Scuff	
3	Door / Front Left	Bodywork / Dent / Dent	
4	Fender / Back Left	Bodywork / Dent / Dent	
5	Bumper / Back	Bodywork / Breakage	
6	Tailgate	Bodywork / Dent / Dent	
7	Fender / Back Right	Bodywork / Dent / Dent	
8	Door / Back Right	Bodywork / Dent / Dent	
9	Rocker Panel / Center Right	Bodywork / Dent / Dent	
10	Door / Front Right	Bodywork / Dent / Dent	
11	Door / Front Right	Bodywork / Dent / Dent	
12	Door / Back Right	Paint / Poor Previous Repair	

13	Door / Front Right	Paint / Poor Previous Repair
14	Fender / Front Right	Bodywork / Dent / Dent
15	Door / Back Left	Paint / Poor Previous Repair
16	Door / Front Left	Paint / Poor Previous Repair
17	Panel Filling / Front Left	Interior / Worn - out
18	Other	Bodywork / Dent / Dent



1. Roof
Paint / Chipping -

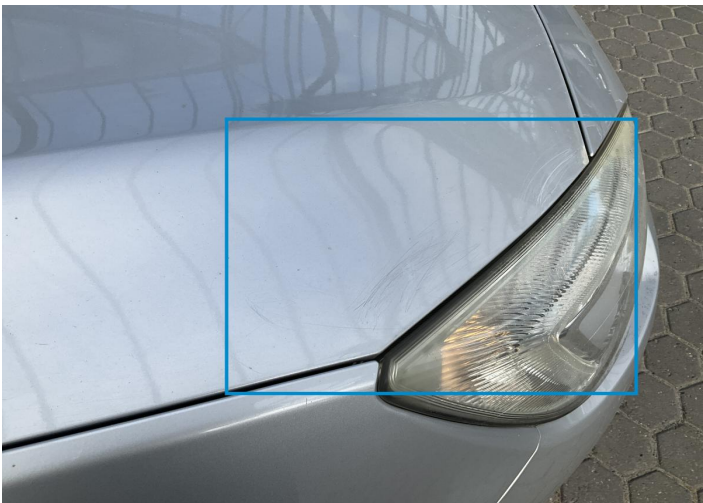

2. Hood
Paint / Scratch / Scuff -

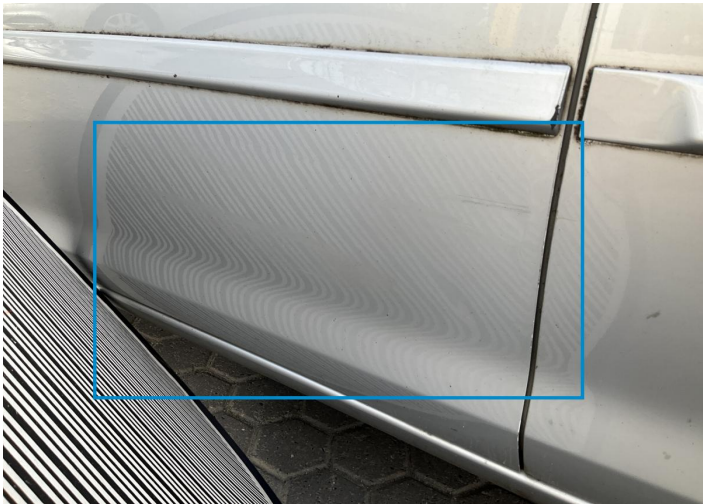

3. Door / Front Left
Bodywork / Dent / Dent -



4. Fender / Back Left
Bodywork / Dent / Dent -



5. Bumper / Back
Bodywork / Breakage -



6. Tailgate
Bodywork / Dent / Dent -



7. Fender / Back Right
Bodywork / Dent / Dent -

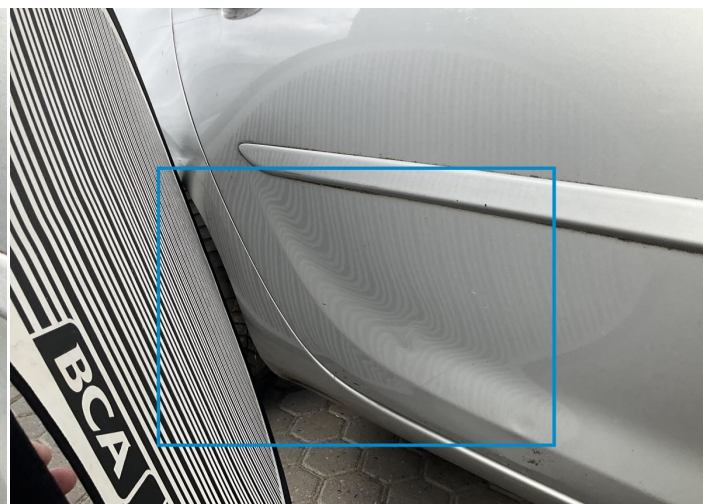

8. Door / Back Right
Bodywork / Dent / Dent -



9. Rocker Panel / Center Right
Bodywork / Dent / Dent -



10. Door / Front Right
Bodywork / Dent / Dent -



11. Door / Front Right
Bodywork / Dent / Dent -



12. Door / Back Right
Paint / Poor Previous Repair -



13. Door / Front Right
Paint / Poor Previous Repair -



14. Fender / Front Right
Bodywork / Dent / Dent -



15. Door / Back Left
Paint / Poor Previous Repair -



16. Door / Front Left
Paint / Poor Previous Repair -



17. Panel Filling / Front Left
Interior / Worn - out -



18.
Bodywork / Dent / Dent -

Mechanical Condition

Control Lights

Display Defect	✓	Service Light	✓
ABS Warning Light	✓	ESP Fault/Traction Control Malfunction Light	✓
Diesel Particulate Filter Light	✓	Airbag Warning Light	✓
Oil Pressure Warning Light	✓	Brake Warning Light	✓
Power Steering Warning Light	✓	Alternator / Battery	✓
No Dashboard Lights	✓		

Equipments Test

Central Locking	✓	Main & Spare Keys Functioning	✓
Electric Windows	✓	Audio Equipment	✓
AC / Heating System	✓	Other Equipments	✓

Engine

Engine Status / EML	✓	Engine Leak Visible	❗
Engine Starts	✓		

Gearbox

Gear Box	✓
----------	---

Levels

Brakes Fluid	✓	Coolant Fluid	✓
--------------	---	---------------	---

Test Drive Inspection

Steering Wheel			
Steering Noise / Anomaly		✓	
Engine			
Engine Noise	✓	The Gears Scratch / Skip / Abnormal Operation	✓
Fume Quantity	✓	Power Loss	✓
Clutch			
Clutch Functioning		✓	
Brake			
Brake System Anomaly		✓	
General			
Test Driven Status		NA	
✓ No troubles detected, good condition or correct tests, according to vehicle age and mileage			
! Damages or malfunction detected that requires repairs by the buyer			
NA Not applicable			
☐ Not tested			

Disclaimer

Please also note the "UserGuide condition report", which shows the scope of the vehicle description. [User Guide](#)