



# OPEL Insignia

## Insignia 2.0 CDTI Sports Tourer Aut.

VIN NO W0LGM8EL1E1106641  
Registration Number L1E1106641



MOT Date	Number of Owners	Number of Keys	Odometer Reading
2026-11-01	2	2	159484 km
Last Service	Last Service Mileage	First Registration Date	Country First Registered
2024-05-02	138570	2014-06-04	Germany

### Inspection Report Summary

Customer	BCA Online	Report Number	P20250924094228
Inspection Date / Place	2025-09-24 / ARS Altmann AG Wolnzach	Cosmetic Grade	4

### Vehicle Summary

Vehicle Condition	Runner	VAT Type	Margin
Fuel Type	Diesel	Road Worthy	Yes
Colour	Silver	Engine Size (cc)	1956
Engine Size	2.0	No of Doors	5
Body Type	Stationwagon / Estate	Drive Train	Front
Seat Colour		No of Seats	5
Seat Covering Name		Seat Covering	Cloth
Charging Cables		NEDC CO2 Rating (q/km)	144
Gearbox Type	Automatic		

### Vehicle History & Documents

Service Book Available	Present	Next Service Mileage	km
Previous Usage		Imported	No
Manufacturer Warrenty			









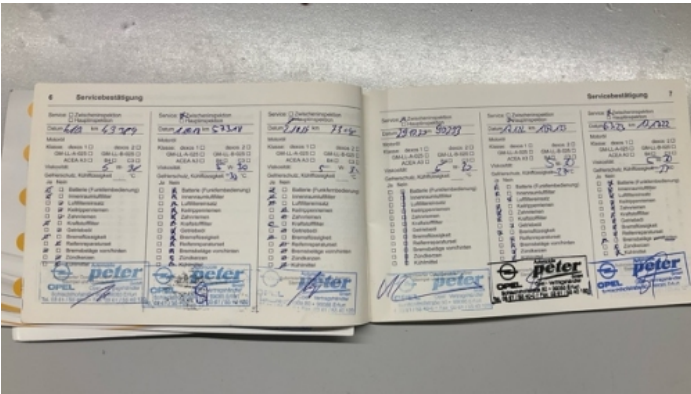
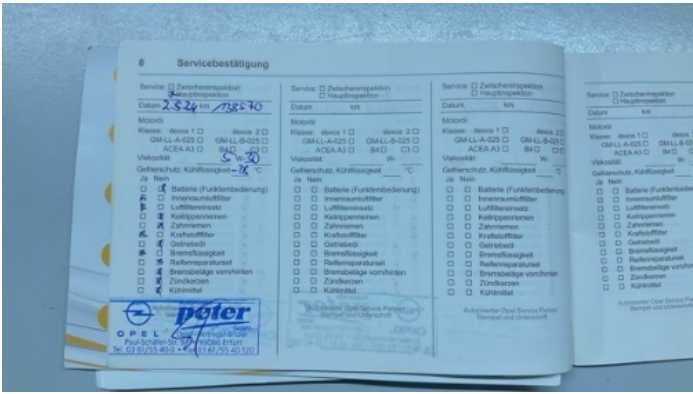

Equipment

Airbag Status	Anti-lock braking	Cruise control	Front parking sensors
Remote central locking	Satellite navigation	Central locking	Radio
Alloys wheels	Cabin Pre Heating	Diesel particulate filter	Remote adjusting wing mirrors
Roof rails	Stability control	Leather steering wheel	Rear parking sensors

Equipment Details

Air Conditioning	Dual Zone Climate Control	Alloy Wheel Size	17
Seat Heating	No		

Wheels & Tyres

Right Front Tyre Depth	5	Left Front Tyre Depth	5
Right Rear Tyre Depth	5	Left Rear Tyre Depth	5

Cosmetic Damage

6 Schäden

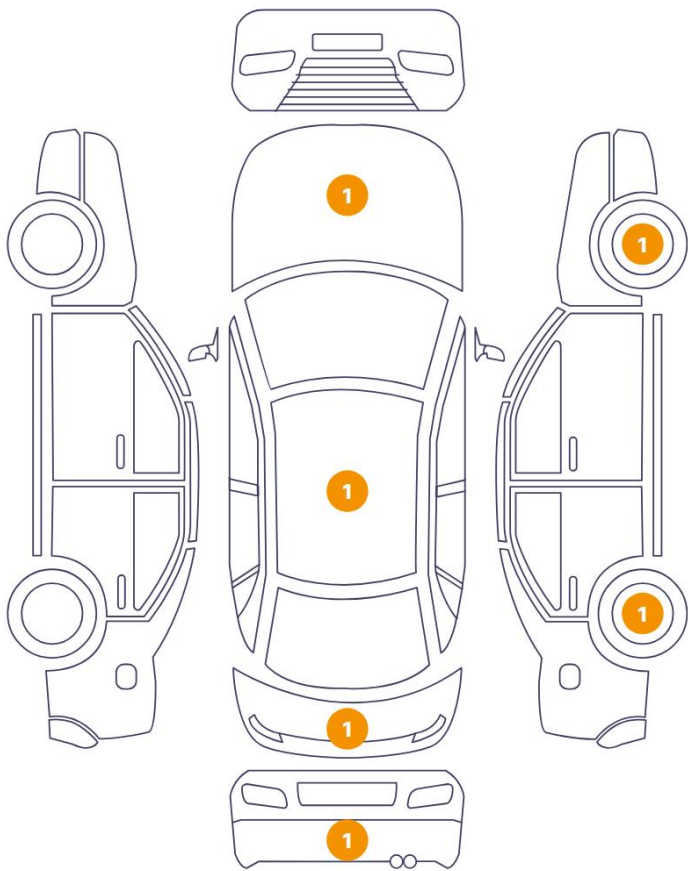

1 Schäden

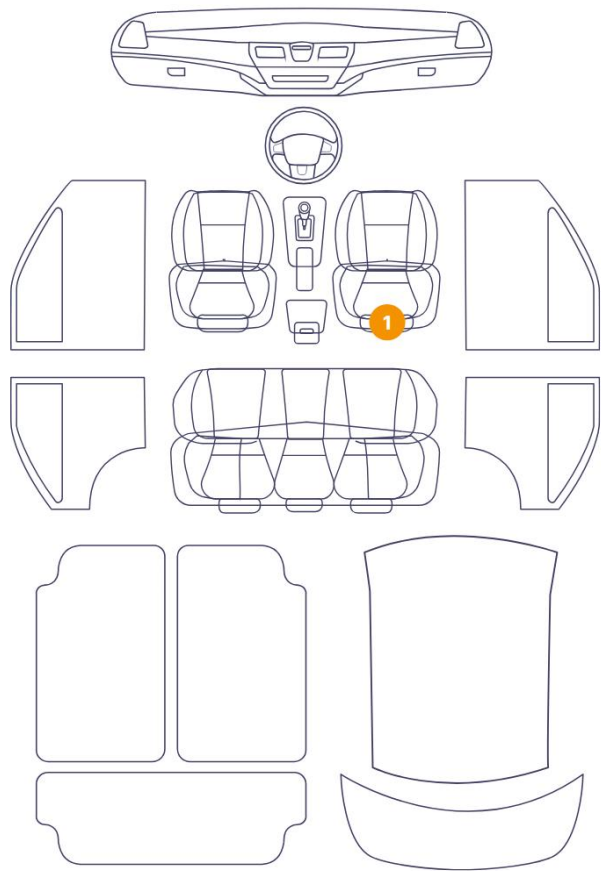

Component		Damage	Comments
1	Hood	Bodywork / Dent	
2	Roof	Bodywork / Dent / Dent	
3	Tailgate	Paint / Scratch / Scuff	
4	Bumper / Back	Paint / Scratch / Scuff	
5	Rim / Back Right	Out of Bodywork / Scratch	
6	Seat / Front Right	Interior / Dirty	
7	Rim / Front Right	Out of Bodywork / Scratch	





1. Hood  
Bodywork / Dent -



2. Roof  
Bodywork / Dent / Dent -



3. Tailgate  
Paint / Scratch / Scuff -



4. Bumper / Back  
Paint / Scratch / Scuff -

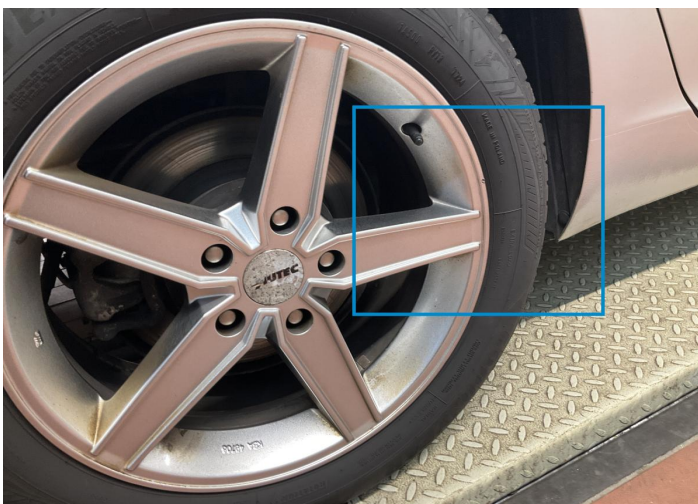

5. Rim / Back Right  
Out of Bodywork / Scratch -



6. Seat / Front Right  
Interior / Dirty -



7. Rim / Front Right  
Out of Bodywork / Scratch -



## Mechanical Condition

### Control Lights

ABS Warning Light	✓	ESP Fault/Traction Control Malfunction Light	✓
Diesel Particulate Filter Light	✓	Airbag Warning Light	✓
Oil Pressure Warning Light	✓	Brake Warning Light	✓
Power Steering Warning Light	✓	Alternator / Battery	✓
No Dashboard Lights	✓	Display Defect	✓
Service Light	!	Tire Pressure Monitoring System	✓

### Engine

Engine Status / EML	✓	Engine Leak Visible	✓
Engine Starts	✓		

### Gearbox

Gear Box	✓
----------	---

### Levels

Brakes Fluid	✓	Coolant Fluid	✓
--------------	---	---------------	---

### Equipments Test

Central Locking	✓	Main & Spare Keys Functioning	✓
Electric Windows	✓	Navigation System	✓
Audio Equipment	✓	Parking Sensors / Cameras Functioning	✓
AC / Heating System	✓		

Test Drive Inspection

Engine			
Engine Noise	✓	The Gears Scratch / Skip / Abnormal Operation	✓
Fume Quantity	✓	Power Loss	✓
Brake			
Brake System Anomaly	✓		
Steering Wheel			
Steering   Noise / Anomaly	✓		
General			
Test Driven Status	✓		
✓ No troubles detected, good condition or correct tests, according to vehicle age and mileage			
! Damages or malfunction detected that requires repairs by the buyer			
NA Not applicable			
☐ Not tested			

Disclaimer

Please also note the "UserGuide condition report", which shows the scope of the vehicle description.

[User Guide](#)