



## OPEL Corsa Corsa 1.2

VIN NO W0L0XEP68G4131657  
Registration Number 68G4131657



### MOT Date

2026-08-01

### Last Service

2019-08-09

### Number of Owners

2

### Last Service Mileage

41840

### Number of Keys

2

### First Registration Date

2016-03-02

### Odometer Reading

160863 km

### Country First Registered

-

## Inspection Report Summary

Customer	BCA Online	Report Number	P20250822123359
Inspection Date / Place	2025-08-22 / Dürkop Berlin-Prenzlauer Berg	Cosmetic Grade	3

## Vehicle Summary

Vehicle Condition	Runner	VAT Type	Margin
Fuel Type	Petrol	Road Worthy	Yes
Colour	Black	Engine Size (cc)	1229
Engine Size	1.2	No of Doors	5
Body Type	Sedan	Drive Train	Front
Seat Colour		No of Seats	5
Seat Covering Name		Seat Covering	Cloth
Charging Cables		NEDC CO2 Rating (q/km)	128
Gearbox Type	Manual		

## Vehicle History & Documents

Service Book Available	Present	Next Service Mileage	km
Previous Usage		Imported	No
Manufacturer Warranty			



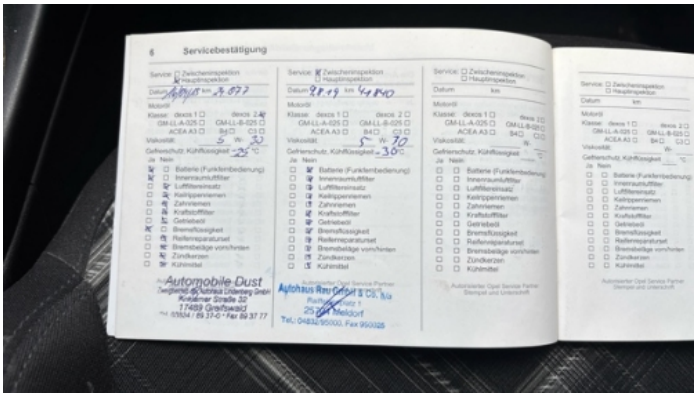



Equipment

Trip Computer	Airbag Status	Bluetooth telephone interface	Enhanced speaker system
Remote adjusting wing mirrors	CD Player	Leather steering wheel	USB Socket
Anti-lock braking	Cruise control	Front fog lamps	Stability control
Central locking	Radio		

Equipment Details

Air Conditioning	Yes	Seat Heating	No
------------------	-----	--------------	----

Wheels & Tyres

Right Front Tyre Depth	6	Left Front Tyre Depth	5
Right Rear Tyre Depth	6	Left Rear Tyre Depth	6

Cosmetic Damage

7 Schäden

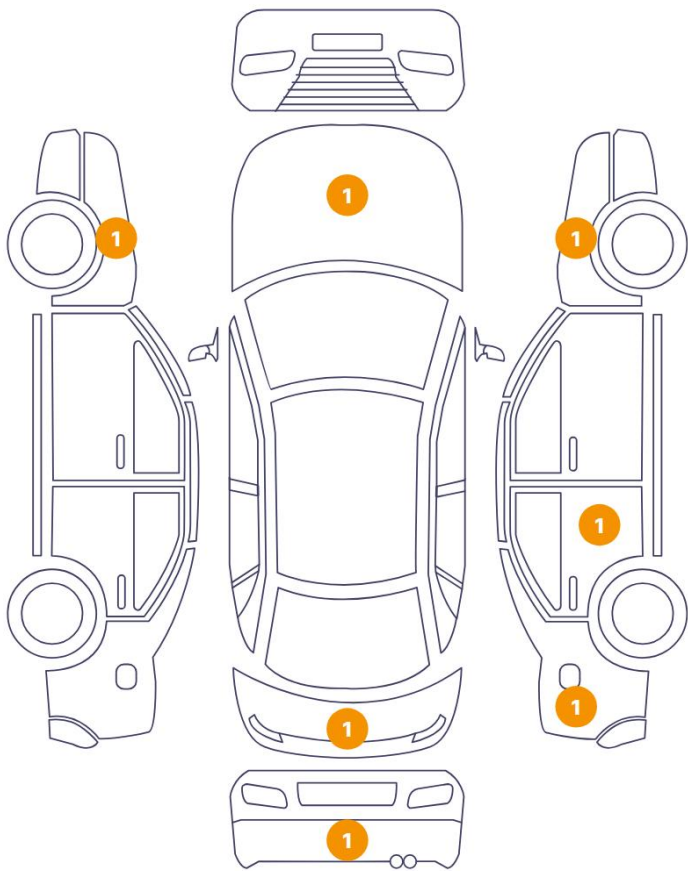

1 Schäden

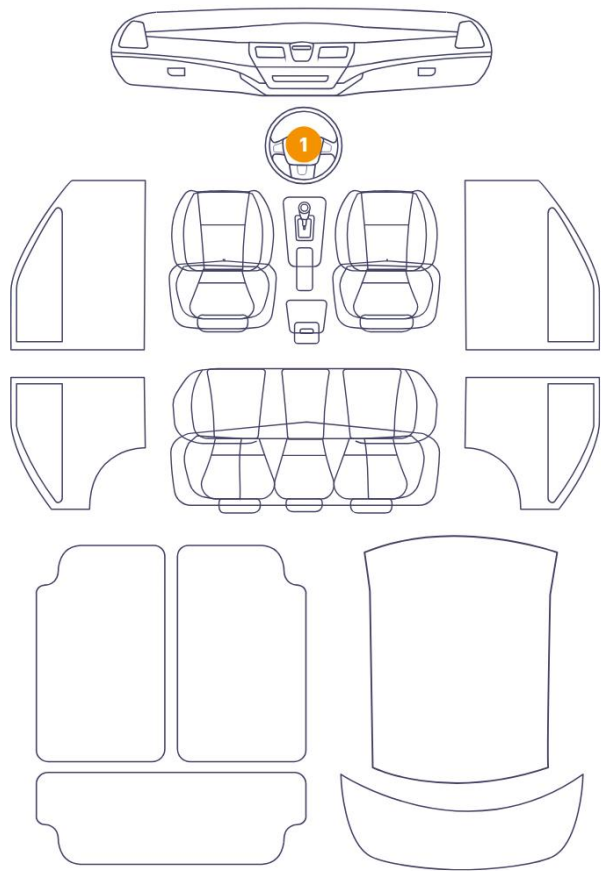

Component	Damage	Comments
1 Bumper / Back	Paint / Scratch / Scuff	
2 Side Panel / Back Right	Paint / Scratch / Scuff	
3 Door / Back Right	Paint / Scratch / Scuff	
4 Fender / Front Right	Paint / Scratch / Scuff	
5 Tailgate	Bodywork / Dent / Dent	
6 Fender / Front Left	Bodywork / Dent / Dent	
7 Hood	Bodywork / Dent / Dent	
8 Steering Wheel / Front	Interior / Worn - out	



1. Bumper / Back  
Paint / Scratch / Scuff -



2. Side Panel / Back Right  
Paint / Scratch / Scuff -

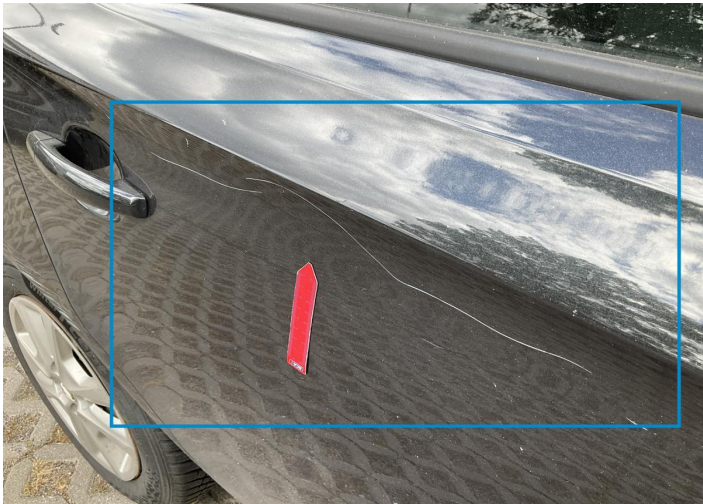

3. Door / Back Right  
Paint / Scratch / Scuff -

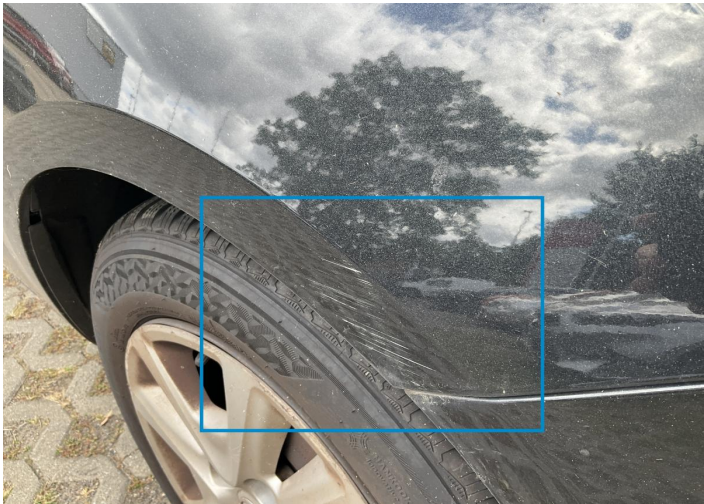

4. Fender / Front Right  
Paint / Scratch / Scuff -

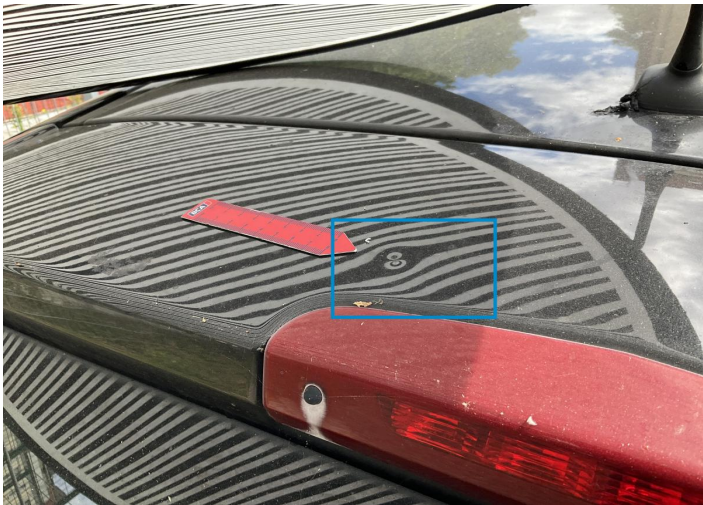

5. Tailgate  
Bodywork / Dent / Dent -

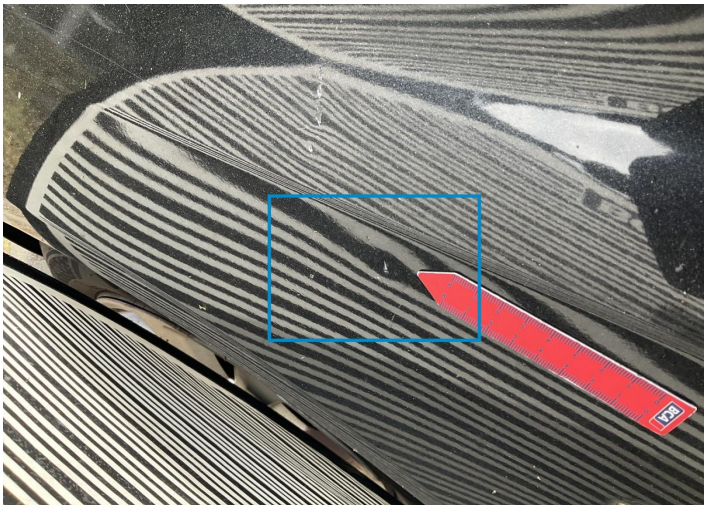

6. Fender / Front Left  
Bodywork / Dent / Dent -

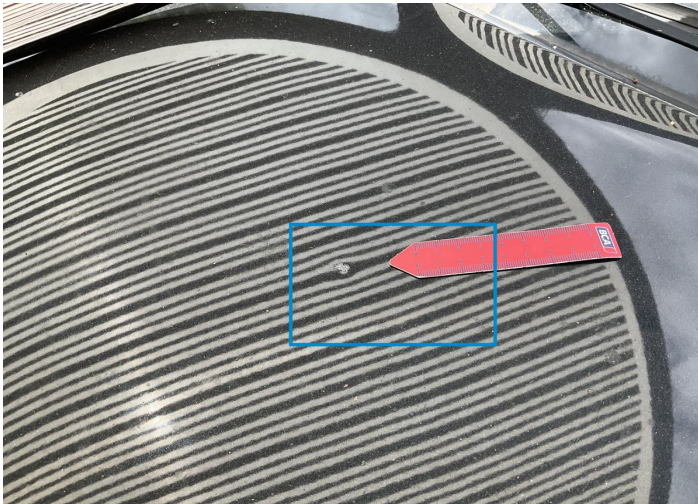

7. Hood  
Bodywork / Dent / Dent -



8. Steering Wheel / Front  
Interior / Worn - out -

## Mechanical Condition

### Control Lights

Display Defect	✓	Service Light	✓
ABS Warning Light	✓	ESP Fault/Traction Control Malfunction Light	✓
Airbag Warning Light	✓	Oil Pressure Warning Light	✓
Brake Warning Light	✓	Alternator / Battery	✓
Power Steering Warning Light	✓	All - wheel Drive	✓
No Dashboard Lights	✓		

### Engine

Engine Starts	✓	Engine Status / EML	⚠
Engine Leak Visible	✓		

### Equipments Test

Central Locking	✓	Electric Windows	✓
AC / Heating System	✓		

### Gearbox

Gear Box	✓
----------	---

### Levels

Brakes Fluid	✓	Coolant Fluid	✓
--------------	---	---------------	---

Test Drive Inspection

Steering Wheel

Steering | Noise / Anomaly ✓

Engine

Engine Noise ✓ The Gears Scratch / Skip / Abnormal Operation ✓

Fume Quantity ✓ Power Loss ✓

Clutch

Clutch Functioning ✓

Brake

Brake System Anomaly ✓

General

Test Driven Status NA

- ✓ No troubles detected, good condition or correct tests, according to vehicle age and mileage
- ! Damages or malfunction detected that requires repairs by the buyer
- NA Not applicable
- ☐ Not tested

Disclaimer

Please also note the "UserGuide condition report", which shows the scope of the vehicle description. [User Guide](#)