



OPEL CORSA

Corsa 1.3 CDTI Cosmo

VIN NO W0L0XCF6844286320
Registration Number DA385XT



MOT Date



Last Service



Number of Owners



Last Service Mileage



Number of Keys



First Registration Date



Odometer Reading



Country First Registered



Inspection Report Summary

Customer	BCAuto Encheres	Report Number	P20250811100343
Inspection Date / Place	2025-08-11 / BCA GARONS	Cosmetic Grade	5

Vehicle Summary

Vehicle Condition	Non-Runner	VAT Type	Exempt Rate
Fuel Type	Diesel	Gearbox Type	Manual
Colour	Light Grey	Engine Size (cc)	1248
Engine Size	1.2	No of Doors	5
Body Type	Hatchback	Drive Train	Front
Seat Colour		No of Seats	5
Charging Cables		NEDC CO2 Rating (q/km)	127

Vehicle History & Documents

Service Book Available	Present	Next Service Mileage	km
Previous Usage	Normal Use	Imported	No
Manufacturer Warrenty			





Equipment

Central locking	Power assisted steering	Alloys wheels
-----------------	-------------------------	---------------

Equipment Details

Seat Heating	No	Air Conditioning	Yes
--------------	----	------------------	-----

Cosmetic Damage

22 Dommages

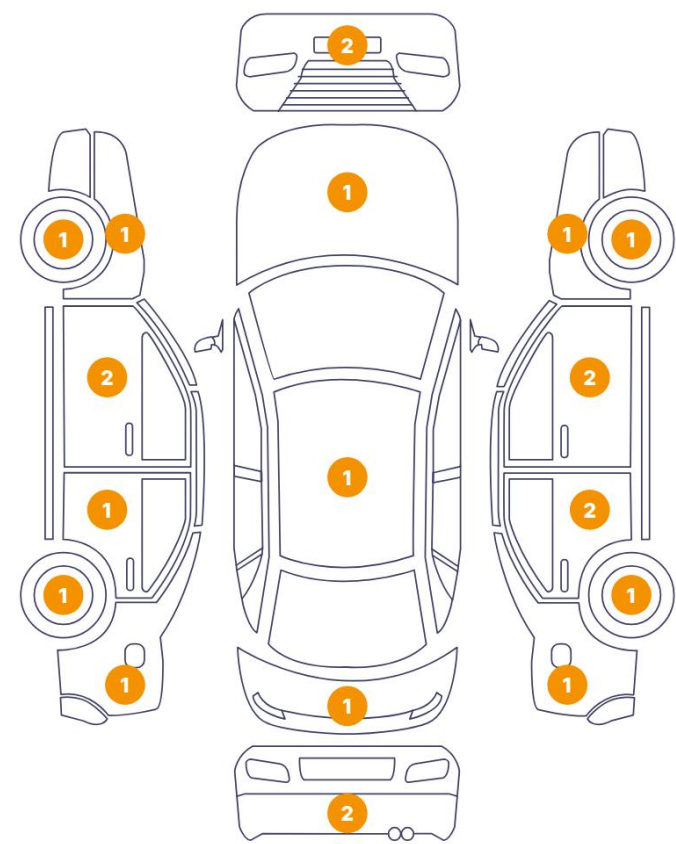

12 Dommages

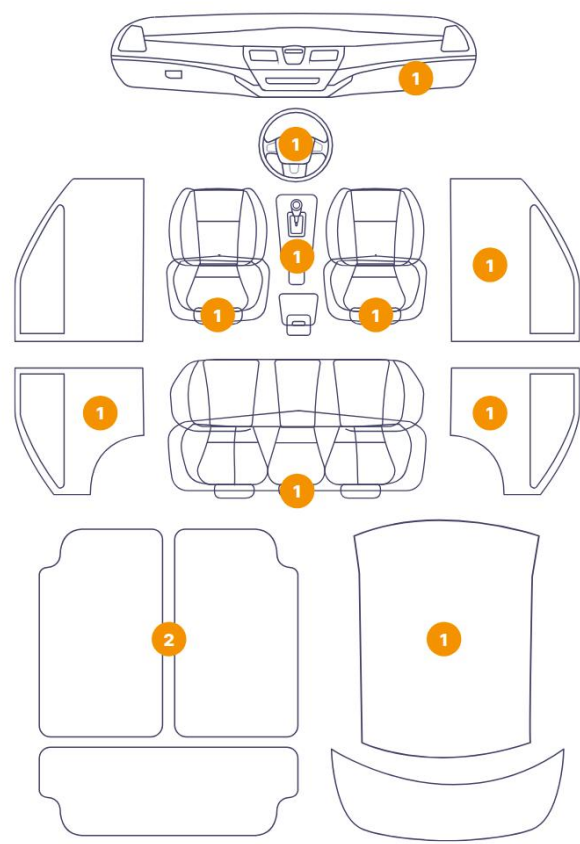

Component		Damage	Comments
1	Hood	Paint / Poor Previous Repair	
2	Bumper / Front	Bodywork / Breakage / Crack	
3	Rim / Front Left	Out of Bodywork / Scratch	
4	Wing Stick / Front Left	Missing Part	
5	Mirror / Front Left	Paint / Scratch / Line	
6	Door / Front Left	Bodywork / Dent / Deformation	
7	Door / Back Left	Bodywork / Dent / Deformation	
8	Rim / Back Left	Out of Bodywork / Scratch	
9	Fender / Back Left	Bodywork / Dent / Deformation	
10	Roof	Paint / Poor Previous Repair	
11	Steering Wheel / Front	Interior / Worn - out	
12	Floor Carpet	Interior / Ripped	
13	Seat / Front Left	Interior / Burn	

14	Roof Upholstery	Interior / Stained
15	Gear Knob	Interior / Ripped
16	TV DVD Screen / Front	Interior / Missing
17	Panel Filling / Back Left	Interior / Broken
18	Seat / Back Center	Interior / Stained
19	Bumper / Back	Bodywork / Dent / Deformation
20	Tailgate	Bodywork / Dent / Deformation
21	Bumper / Back	Bodywork / Dent / Deformation
22	Rim / Back Right	Out of Bodywork / Scratch
23	Fender / Back Right	Bodywork / Dent / Deformation
24	Door / Back Right	Bodywork / Dent / Deformation
25	Door / Back Right	Paint / Scratch / Line
26	Panel Filling / Back Right	Interior / Broken
27	Door / Front Right	Bodywork / Dent / Deformation
28	Mirror / Front Right	Paint / Scratch / Line
29	Seat / Front Right	Interior / Stained
30	Floor Carpet	Interior / Stained
31	Panel Filling / Front Right	Interior / Broken
32	Fender / Front Right	Bodywork / Dent / Deformation
33	Rim / Front Right	Out of Bodywork / Scratch
34	Bumper / Front	Paint / Scratch / Line



1. Hood
Paint / Poor Previous Repair -



2. Bumper / Front
Bodywork / Breakage / Crack -



3. Rim / Front Left
Out of Bodywork / Scratch -



4. Wing Stick / Front Left
Missing Part -



5. Mirror / Front Left
Paint / Scratch / Line -



6. Door / Front Left
Bodywork / Dent / Deformation -



7. Door / Back Left
Bodywork / Dent / Deformation -



8. Rim / Back Left
Out of Bodywork / Scratch -



9. Fender / Back Left
Bodywork / Dent / Deformation -



10. Roof
Paint / Poor Previous Repair -



11. Steering Wheel / Front
Interior / Worn - out -



12. Floor Carpet
Interior / Ripped -



13. Seat / Front Left
Interior / Burn -



14. Roof Upholstery
Interior / Stained -



15. Gear Knob
Interior / Ripped -



16. TV DVD Screen / Front
Interior / Missing -



17. Panel Filling / Back Left
Interior / Broken -

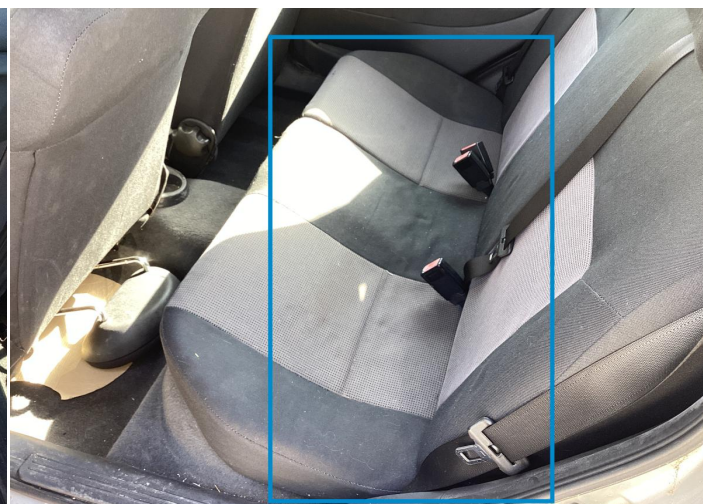

18. Seat / Back Center
Interior / Stained -



19. Bumper / Back
Bodywork / Dent / Deformation -



20. Tailgate
Bodywork / Dent / Deformation -

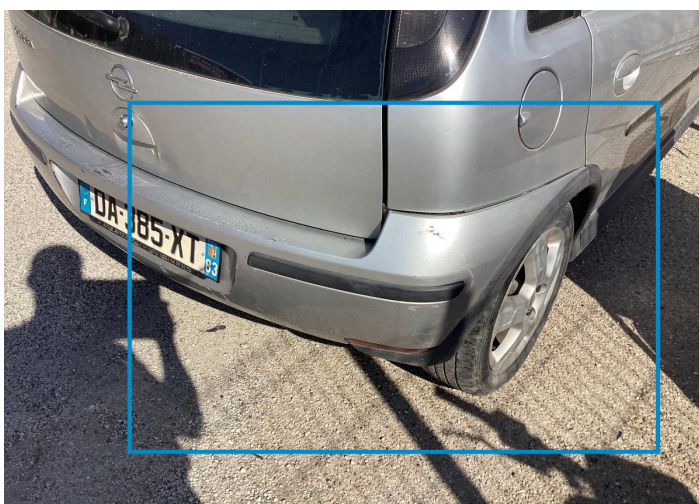

21. Bumper / Back
Bodywork / Dent / Deformation -



22. Rim / Back Right
Out of Bodywork / Scratch -



23. Fender / Back Right
Bodywork / Dent / Deformation -



24. Door / Back Right
Bodywork / Dent / Deformation -



25. Door / Back Right
Paint / Scratch / Line -



26. Panel Filling / Back Right
Interior / Broken -



27. Door / Front Right
Bodywork / Dent / Deformation -



28. Mirror / Front Right
Paint / Scratch / Line -



29. Seat / Front Right
Interior / Stained -



30. Floor Carpet
Interior / Stained -



31. Panel Filling / Front Right
Interior / Broken -

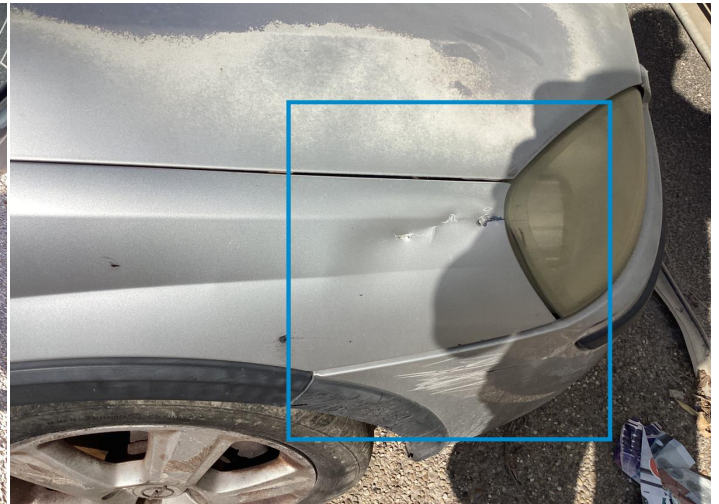

32. Fender / Front Right
Bodywork / Dent / Deformation -



33. Rim / Front Right
Out of Bodywork / Scratch -



34. Bumper / Front
Paint / Scratch / Line -

Mechanical Condition

Tyres

Presence Anti-Theft Lock Nut 

 *No troubles detected, good condition or correct tests, according to vehicle age and mileage*

 *Damages or malfunction detected that requires repairs by the buyer*

 *Not applicable*

 *Not tested*

Disclaimer Section

The test drive is done on a flat surface and lasts about 2 minutes. The driven distance is a minimum of 300 meters, including a u-turn, an acceleration and a braking phase. The highest speed achieved during this test is 50km/h. The mechanical check is a visual and dynamic diagnosis without any disassembly. We cannot guarantee any mechanical wear part.