



OPEL Meriva Meriva 1.4

VIN NO W0L0XCE7564050787

Registration Number 7564050787



MOT Date



Last Service



Number of Owners



Last Service Mileage



Number of Keys



First Registration Date

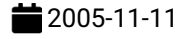

Odometer Reading

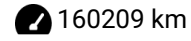

Country First Registered



Inspection Report Summary

Customer	BCA Online	Report Number	P20250903101656
Inspection Date / Place	2025-09-03 / Dello Bremen	Cosmetic Grade	4

Vehicle Summary

Vehicle Condition	Runner	VAT Type	Margin
Fuel Type	Petrol	Road Worthy	Yes
Colour	Green	Engine Size (cc)	1364
Engine Size	1.4	No of Doors	5
Body Type	Stationwagon / Estate	Drive Train	Front
Seat Colour		No of Seats	5
Seat Covering Name		Seat Covering	Cloth
Charging Cables		NEDC CO2 Rating (q/km)	154
Gearbox Type	Manual		

Vehicle History & Documents

Service Book Available	Missing	Next Service Mileage	km
Previous Usage		Imported	No
Manufacturer Warrenty			







Equipment

Trip Computer	Anti-lock braking	Remote central locking	CD Player
Radio	Airbag Status	Remote adjusting wing mirrors	Stability control
Electrically folding wing mirrors			

Equipment Details

Air Conditioning	Yes	Seat Heating	No
------------------	-----	--------------	----

Wheels & Tyres

Right Front Tyre Depth	4	Left Front Tyre Depth	4
Right Rear Tyre Depth	6	Left Rear Tyre Depth	6

Cosmetic Damage

7 Schäden

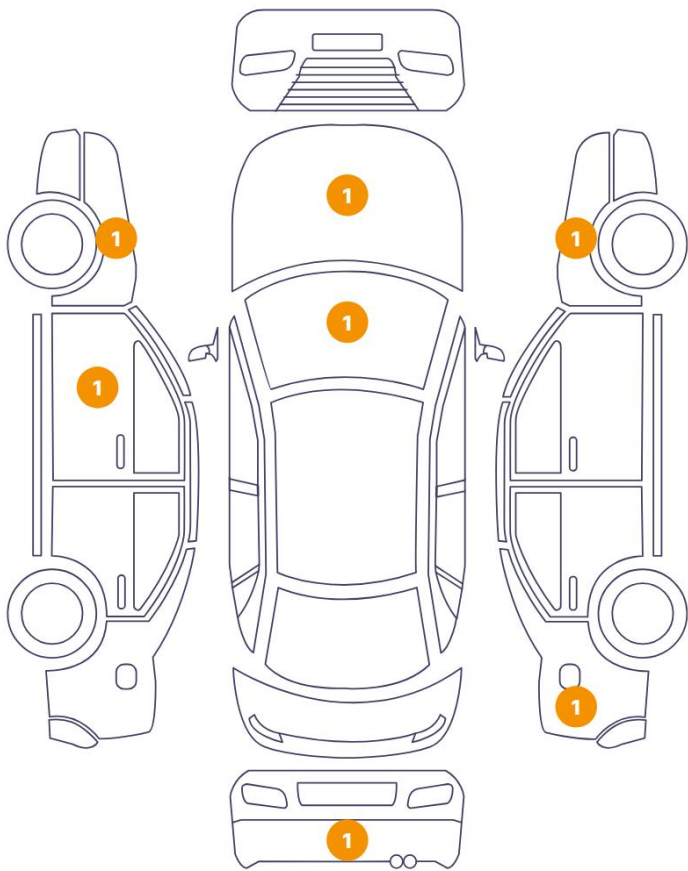

1 Schäden

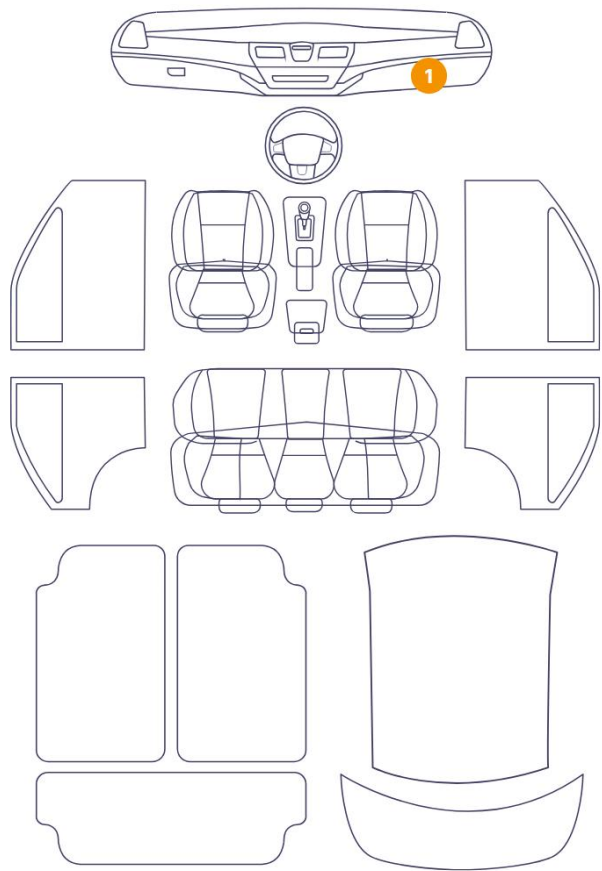

Component	Damage	Comments
1 Windshield / Front	Glass Break / Impact	
2 Hood	Bodywork / Dent / Dent	
3 Fender / Front Left	Bodywork / Dent / Dent	
4 Door / Front Left	Bodywork / Dent / Dent	
5 Bumper / Back	Bodywork / Breakage	
6 Fender / Back Right	Paint / Scratch / Scuff	
7 Fender / Front Right	Bodywork / Dent / Dent	
8 Dashboard / Front	Interior / Burn	



1. Windshield / Front
Glass Break / Impact -



2. Hood
Bodywork / Dent / Dent -



3. Fender / Front Left
Bodywork / Dent / Dent -

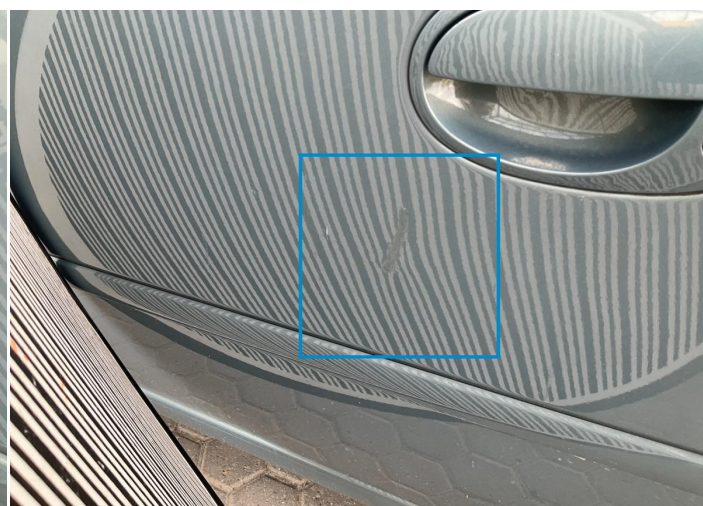

4. Door / Front Left
Bodywork / Dent / Dent -



5. Bumper / Back
Bodywork / Breakage -



6. Fender / Back Right
Paint / Scratch / Scuff -



7. Fender / Front Right
Bodywork / Dent / Dent -



8. Dashboard / Front
Interior / Burn -

Mechanical Condition

Control Lights

Display Defect	✓	Service Light	!
ABS Warning Light	✓	ESP Fault/Traction Control Malfunction Light	✓
Airbag Warning Light	✓	Oil Pressure Warning Light	✓
Brake Warning Light	✓	Power Steering Warning Light	✓
Alternator / Battery	✓	No Dashboard Lights	✓

Equipments Test

Central Locking	✓	Main & Spare Keys Functioning	✓
Electric Windows	✓	Audio Equipment	✓
AC / Heating System	✓	Other Equipments	✓

Engine

Engine Status / EML	✓	Engine Leak Visible	!
Engine Starts	✓		

Gearbox

Gear Box	✓
----------	---

Levels

Brakes Fluid	✓	Coolant Fluid	✓
--------------	---	---------------	---

Test Drive Inspection

Steering Wheel			
Steering Noise / Anomaly		✓	
Engine			
Engine Noise	✓	The Gears Scratch / Skip / Abnormal Operation	✓
Fume Quantity	✓	Power Loss	✓
Clutch			
Clutch Functioning		✓	
Brake			
Brake System Anomaly		✓	
General			
Test Driven Status		NA	
✓ No troubles detected, good condition or correct tests, according to vehicle age and mileage			
! Damages or malfunction detected that requires repairs by the buyer			
NA Not applicable			
☐ Not tested			

Disclaimer

Please also note the "UserGuide condition report", which shows the scope of the vehicle description.

[User Guide](#)