



Expertise

Protocol number: 41170879
Order No. / Reference: 25066772
Inspection date: 20 Aug 2025

Manufacturer: Opel	Model: Corsa 1.2 Direct Injection Turbo Start/Stop Aut. GS Line
VIN: VXXUPHNSSL4252157	



Vehicle details	
Manufacturer / Type / Model / Equipment	
Opel Corsa 1.2 Direct Injection Turbo Start/Stop Aut. GS Line	
Vehicle Identification number	VXXUPHNSSL4252157
Mileage (Read)	35,406 km
First registration	23 Jul 2020
Number of holders	2
Next periodical technical inspection	07/2027
(Report on hand)	
Power / Engine displacement	96 kw / 1,199 ccm
Fuel type / Cylinder	Petrol / 3
Gearbox / Number of gears	Automatic / 8
Type of drive	Front drive
Type of vehicle	Saloon car
Colour / colour code	Mondstein Grau Metallic
Doors / Seats	5 / 5
Upholstery type	Cloth / leather combination
Colour of upholstery	Black-Anthracite
Vehicle with smoke odor	no



Vehicle details			
Maintenance booklet / proof	digital proof / complete	Next maintenance in	16,700 km
Last maintenance on / at	07/2025 at 34,798 km		
Key is / should be	2 / 2	FZG documents	ZB#2 (B) was available (copy), ZB#1 (S) was not available
		Letter No.	FR528176
Previous damage / Accident	None detectable	Repainting	None detectable
Inspection conditions	sufficient	Lifting equipment / pit	yes
Test drive	short drive on the company premises	Engine function test	Performed
Manufacturer key number/ type code number	1889 / ABV 00016		
Emission standard	EURO6;WLTP;AM;PI/CI; M, N1 I	Fine dust sticker	
Permitted total weight	1,650 kg	Empty weight	

Tyres				
Mounted tyres				
#	Tyre size	Type of tyre	Manufacturer	Tread depth
1)	205/45 R17 88H	Summer tyres on Light alloy	Michelin	5mm / 4mm
2)	205/45 R17 88H	Summer tyres on Light alloy	Michelin	5mm / 5mm
Additional tyres				
#	Tyre size	Type of tyre	Manufacturer	Tread depth
1)	195/55 R16 87H	Winter tyres on Light alloy	Goodyear	7mm / 8mm
2)	195/55 R16 87H	Winter tyres on Light alloy	Goodyear	6mm / 6mm
Replacement				
Typ	Tyre size	Type of tyre	Manufacturer	Tread depth
	Tirefit	Expiration date 01/2025		
Legend: Tread depth information for tires on the left is in the first place, for tires on the right is in the second place on the axle in the direction of travel				

Equipment

Standard equipment

- Storage compartments (storage compartment in the center console, front and rear - cup holders in the center console - glove compartment - storage compartment in the front doors, suitable for 1.5-liter drinks bottles - storage compartment in the rear doors, suitable for 0.5-liter drinks bottles)
- Aluminum sports pedals
- Exterior mirrors for driver and passenger side, electrically adjustable and heated (manually folding - exterior mirror housing in black)
- Brake light, third
- Electronic brake force distribution (EBD)
- Driver information display 7", color (fully digital)
- Forward Collision Warning with Automatic Emergency Braking and Pedestrian Detection (monitors the distance (close, medium, far) to the vehicle ahead. If the vehicle or pedestrian is approached too quickly, a warning tone sounds and a message appears in the driver information display. If a collision is imminent, the braking system is prepared and, if necessary, emergency braking is initiated to minimize the consequences of a potential collision. Automatic emergency braking is initiated up to 30 km/h, and the system provides brake support up to 140 km/h.)
- LED daytime running lights
- LED taillights
- Steering wheel: leather steering wheel, flattened at the bottom
- Fatigue Detection (Detects signs of possible driver fatigue based on steering behavior and driving time and issues a visual and audible warning (three-stage warning). Warning if the driver unintentionally leaves the lane at speeds above 60 km/h.)
- Radio: Multimedia radio with 7" touchscreen color display (automatic music recognition (title, album, artist, cover) for audio devices with USB connection Bluetooth audio streaming Hands-free system via Bluetooth interface Display of phone book and call lists Smartphone integration via Apple CarPlay, Android Voice control Navigation (Google Maps, Apple Maps) Music Telephone Reading and dictation of text messages 1 USB in center console, front Steering wheel remote control 6 speakers)
- Seats: Comfort seats (comfort driver's seat 6-way manually adjustable (length, height, backrest angle) - comfort passenger seat 4-way manually adjustable (length, backrest angle))
- Start/Stop System (Reinforced starter - AGM high-performance battery - "eco" switch to deactivate the start/stop function)
- 12V socket in the center console, front
- Traction Control (TC) Plus (traction control with engine and brake intervention)
- Traffic sign recognition (detection of speed limits and their cancellation as well as display of the recognized sign in the driver information display (depending on visibility and weather conditions))
- Adaptive brake light
- Airbag: Front airbags, driver and front passenger (front passenger airbag can be deactivated manually)
- Airbag: Head airbags front and rear
- Airbag: Side airbag for driver and passenger side (side airbag, passenger, deactivatable)
- Anti-lock braking system (ABS) (with cornering brake control (CBC) and brake assist)
- Hill Start Assist
- On-board computer (with check control system)
- Headliner, black
- Electronic Stability Program Plus (ESP Plus)
- Electric windows front and rear (with touch function and anti-pinch protection)
- Pedestrian protection
- Intelligent speed controller and limiter
- Transmission: 8-speed automatic transmission
- Back window, heater
- Rear window wiper (with interval control)
- ISOFIX child seat fastening system (2nd row of seats outside)
- Child safety lock in the rear doors, manual
- Headrests (5) (Height adjustable)
- LED fog lights
- Steering wheel: Comfort steering wheel (flattened bottom)
- Steering column, height and length adjustable
- Make-up mirrors (driver and passenger side)
- Gasoline particulate filter (maintenance-free)
- Parking brake, electric
- Upholstery: Cloth
- Radio: Digital radio reception DAB+ (Digital Audio Broadcasting) (Offers a wider selection of radio programs. Digitally broadcast radio stations and traffic information can be received.)
- Tire pressure warning
- Wheels: Tire repair kit (tire sealant - 12 volt compressor (without jack))
- Power steering (speed-dependent)
- Seat belts: Three-point seat belts on all seats (belt force limiters, front and rear outside - double belt pretensioners, front - belt pretensioners, rear outside - warning audible signal and light for unfastened belts, front and rear)
- Seats: Rear seat backrest 60:40 split, foldable
- Seats: Front sports seats
- Lane Keeping Assist (Warning if the driver unintentionally leaves the lane (between 65 km/h and 180 km/h) via a warning light in the driver information display. The Lane Keeping Assist also alerts the driver by gently counter-steering, but does not steer the vehicle continuously.)



- Ambient lighting
- Preparation for ISOFIX child seat attachment system (on the front passenger seat)
- Heat-insulating glazing, tinted
- Central locking with radio remote control

Extra equipment

- Active Drive Assist (automatic transmission) (Automatic Speed Assist with Stop&Go function - Forward Collision Warning with Automatic Emergency Braking and Pedestrian and Cyclist Detection)
- Automatic climate control (manual air recirculation - automatic air distribution - sun position sensor - activated carbon filter - rear footwell heating)
- Paintwork: Roof in contrasting black
- Paint finish: metallic
- Navigation system: Multimedia Navi Pro with 10-touchscreen color display, voice control for audio, telephone, navigation (automatic music recognition for audio devices with a USB port, Bluetooth audio streaming, hands-free system via Bluetooth interface, display of phone book and call lists, display of images via USB interface, navigation system: Multimedia Navi OpelConnect, including live navigation services, smartphone integration via Apple CarPlay and Android Auto, digital radio reception DAB+, 1 USB port in center console, dual tuner, graphic equalizer, steering wheel remote control, 6 volume levels).
- Seat heating, multi-stage driver and passenger
- Solar Protect heat-insulating glazing (in the rear, heavily tinted)
- IntelliLux LED Matrix Light (LED matrix headlights with individual light distribution and the following functions: - City light - Motorway light - Country road light - Static curve light - Cornering light - Parking light - High beam: traffic-dependent dimming taking into account preceding and oncoming traffic - Automatic headlight range control - LED daytime running lights - LED taillights - LED indicators in exterior mirrors)
- Center armrest with storage compartment at the front
- Opel Connect with telematics services
- Park & Go (180-degree panoramic rearview camera - Park Pilot, front and rear parking sensors with audio-visual warning - Blind Spot Warning and Side Protection - Electrically folding exterior mirrors)
- Wheels: 7 J x 17 4-twin-spoke alloy wheels in black (205/45 R 17 - low rolling resistance tires)
- Keyless locking and starting system Keyless Open & Start (For driver's door - exterior mirrors, electrically folding - center armrest with storage compartment, front)
- Visibility equipment (rain sensor, front - automatic dimming beam, with tunnel detection - interior rearview mirror, automatically dimming)
- Wireless Charging (2 USB ports in the center console, rear (charging function only))

Brief expert findings

Documents submitted	At the time of the inspection, the registration certificate Part 2 (letter) was available, but the registration certificate Part 1 (certificate) was not. (Copy)
VIN comparison	The vehicle identification number (VIN) was read from the vehicle and its conformity with the submitted documents was verified during the inspection by the undersigned.
Inspection	The inspection conditions were sufficient for the assessment of the vehicle. Lifting equipment and a pit were available for examining the vehicle.
Test drive	A short maneuvering and shunting trip was carried out on the company premises.
Engine function test	An engine test run was performed.

Value reducing factors

No.	Component group	Description
1	Equipment	Tirefit filler - Expired - Replace
2	Door - rear right side	Door - dent(s) - Smart repair
3	Boot lid / rear door	Boot lid - dent(s) - Smart repair

Wear and tear



No.	Component group	Description
1	2nd wheel set	1 tyre (Reifen drucklos) - Empty - No deduction
2	Front bumper	Front bumper - Stone chips - No deduction
3	Bonnet	Bonnet (+ Kratzer) - Stone chips - No deduction
4	Roof	Roof rail - right side - Stone chips - No deduction
5	Roof	Roof (+ Steinschlag) - Scratch(es) - No deduction
6	Door - front right side	Door - dent(s) - No deduction

The vehicle shows signs of wear commensurate with its age and use.

Missing parts

Description

Roof - Stub aerial

Order/Scope of order

The order was placed to prepare a sales report for the vehicle described. This includes the following:

- Description of core relevant information about the vehicle
- Documentation of equipment features
(*Delivery by third-party service providers*)
- Documentation of damage, defects, missing parts
- Documentation of previous damage, unrepaired previous damage, repainting
- a brief visual or functional inspection of the equipment details if possible.
(*Functional tests of driver assistance systems are not included in the scope of services!*)
- a photo documentation of the vehicle

Basis for the order

This product is based on the Alphabet Fuhrpark GmbH guidelines for vehicle returns and valuations. The expert makes the explicit findings in each individual case objectively within the framework of the specified standards based on his or her own expertise.

The vehicle inspection takes place in a disassembled state.

Damage or defects that can only be detected during disassembly/diagnosis work or through advanced knowledge remain within the scope of the prognosis risk. An extended risk exists for concealed defects caused by fraudulent deception and not identifiable by the expert.

Damage or defects resulting from normal use or wear and tear of the vehicle will be accepted according to the applicable standard.

There was no explicit identification or monetary consideration of the expected features within the product.

Features which in their nature and severity slightly exceed normal use but do not constitute unacceptable damage will be documented and identified under signs of use if necessary.

Damage or defects which, according to the underlying standard, can no longer be attributed to normal use or wear and tear are listed in the product under "Depreciating Factors".

Depending on the product specification, a monetary ID can be provided. If this takes place, the costs can be 100% d or pro rata depending on the vehicle's age and mileage.

Previous damages

Apparently, no repaired previous damage could be found on the vehicle.

Comments

- Winterradsatz ist kein Bestandteil des Auslieferumfangs.



Figure 1: Diagonal front (left)



Figure 2: Diagonal front (right)



Figure 3: Diagonal rear (left)



Figure 4: Diagonal rear (right)



Figure 5: Interior - front



Figure 6: Interior - rear



Figure 7: Instrument cluster



Figure 8: Instrument panel



Figure 9: interior 360° view



Figure 10: Cargo area

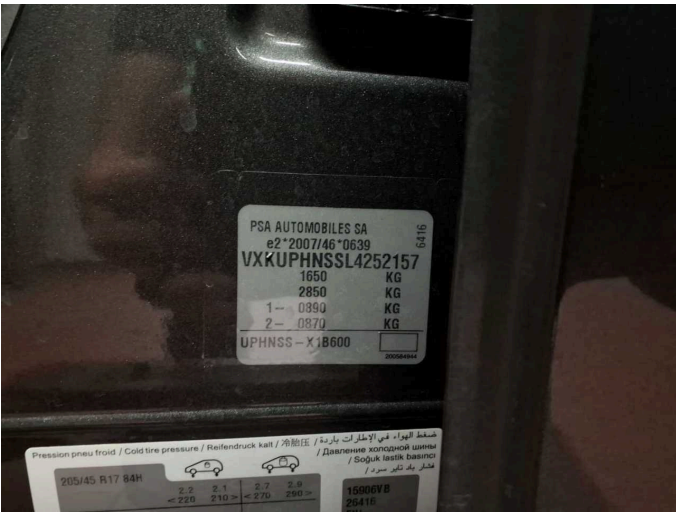

Figure 11: VIN



Figure 12: Mounted tyres

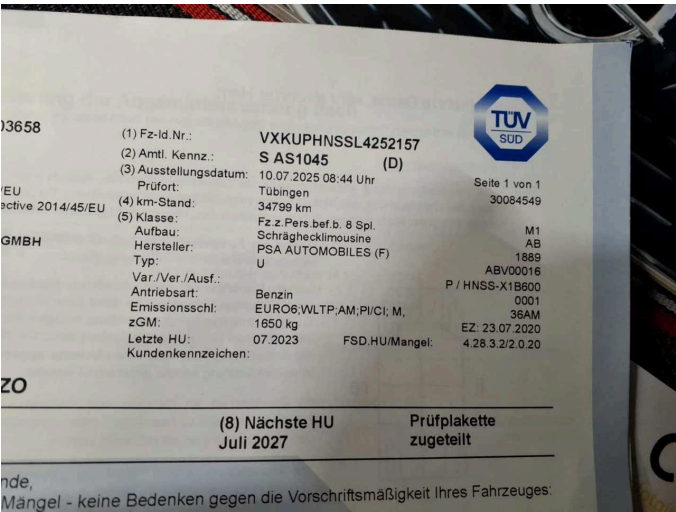

Figure 13: Documents

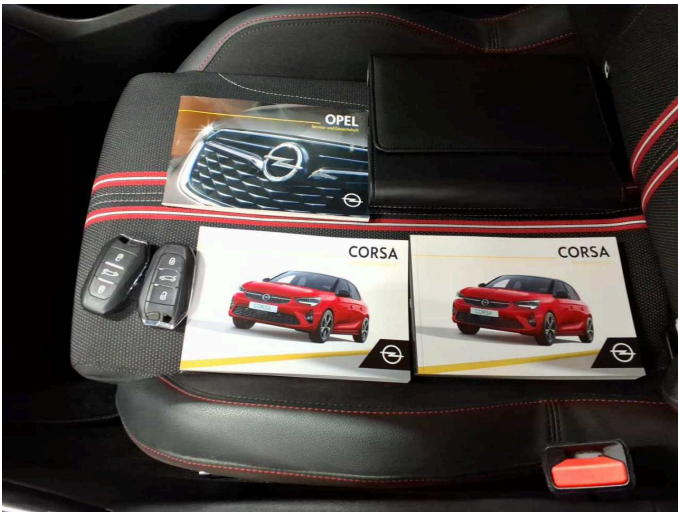

Figure 14: Documents

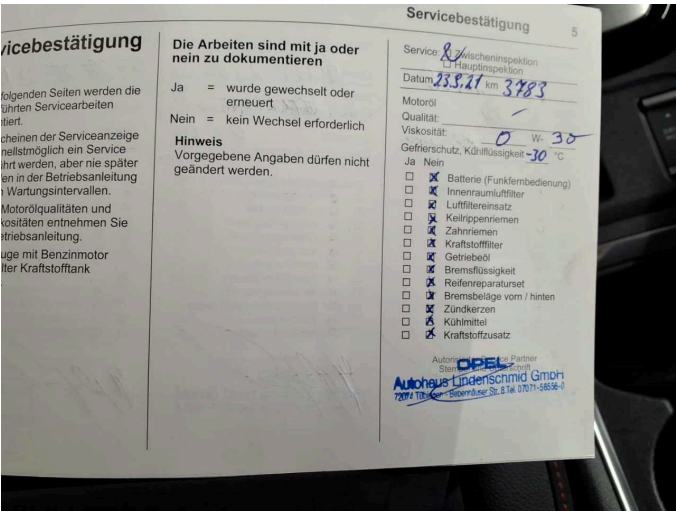

Figure 15: Documents



Figure 16: Documents

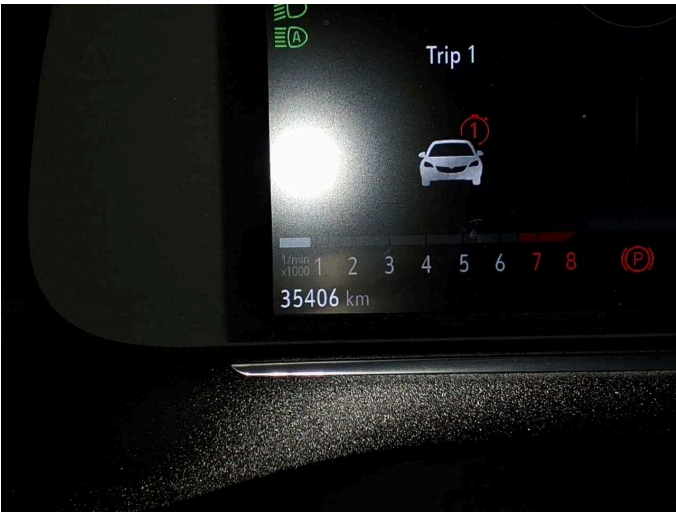

Figure 17: Documents



Figure 18: Documents



Figure 19: Additional tyres



Figure 20: Navigation



Figure 21: Misc.



Figure 22: Misc.



Figure 23: Misc.



Figure 24: Misc.



Figure 25: Misc.



Figure 26: Misc.



Figure 27: Misc.

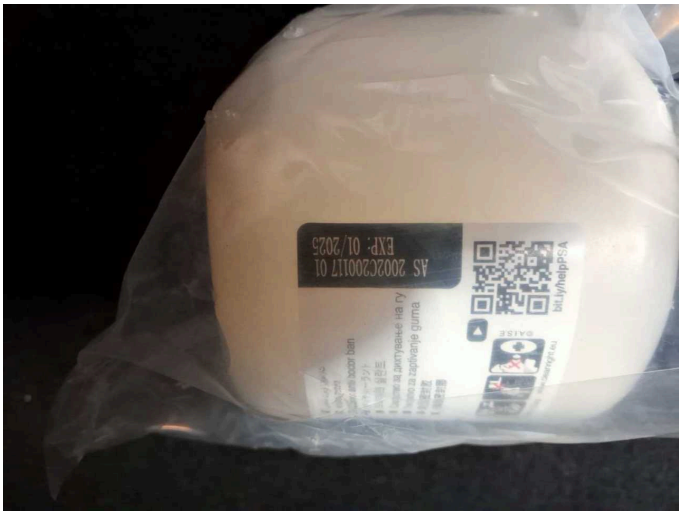

Figure 28: Misc.



Figure 29: Misc.



Figure 30: Misc.



Figure 31: Misc.



Figure 32: Misc.



Figure 33: Misc.



Damage 1: Equipment: Tirefit filler - Expired - Replace



Damage 2: Door - rear right side: Door - dent(s) - Smart repair

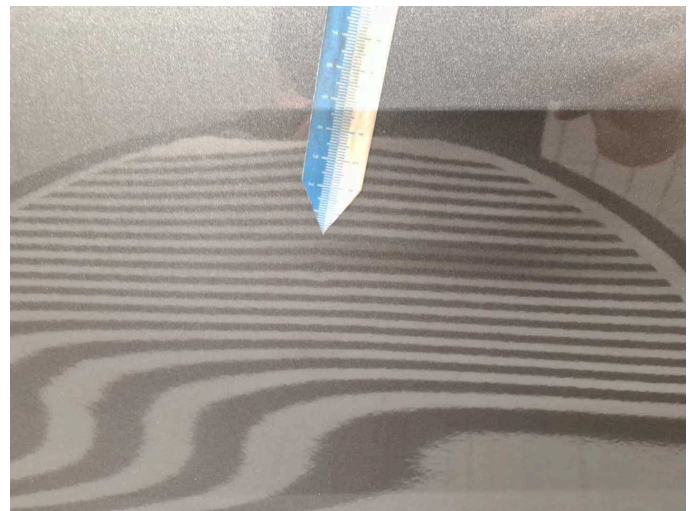

Damage 2: Door - rear right side: Door - dent(s) - Smart repair

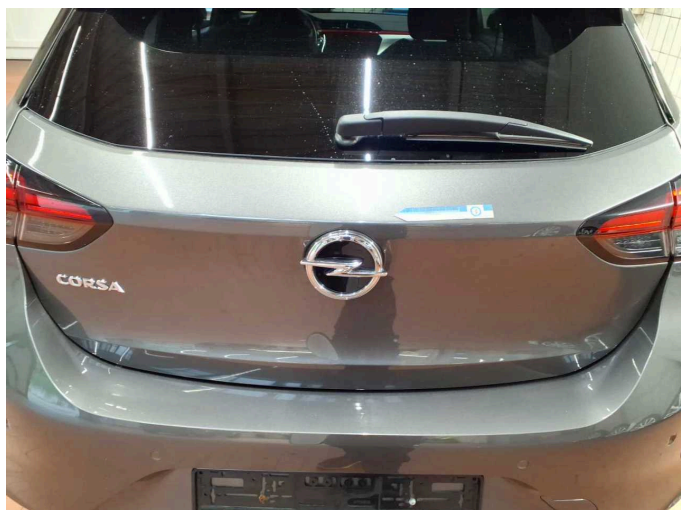

Damage 3: Boot lid / rear door: Boot lid - dent(s) - Smart repair



Damage 3: Boot lid / rear door: Boot lid - dent(s) - Smart repair



Missing part 1: Roof: Stub aerial - Missing - Replace



Wartungshistorie

(gemäß Auftraggeber Informationen)

Fahrgestellnummer: VXXKUPHNSSL4252157

Hersteller / Modell: OPEL OPEL Corsa 1.2 Direct Injection Turbo Start/Stop GS Line

Datum	KM-Stand	Beschreibung
11.07.2025	34.798	AU; Wartung Sonstiges
03.03.2025	32.124	Bremsflüssigkeit; Bremsflüssigkeit ern; Luftfiltereinsatz ern; Motoröl b. Wartung; Ölfilter ern; Regelwartungsdienst; Systemtest/Eigendiagnose; Wartung Sonstiges; Zündkerzen ern
19.01.2024	23.852	Motoröl b. Wartung; Ölfilter ern; Regelwartungsdienst; Wartung Sonstiges
12.07.2023	18.274	AU
30.11.2022	12.748	Bremsflüssigkeit; Bremsflüssigkeit ern; Motoröl b. Wartung; Ölfilter ern; Regelwartungsdienst; Wartung Sonstiges
28.09.2021	3.783	Kleine Inspektion; Motoröl b. Wartung; Ölfilter ern; Wartung Sonstiges