



Expertise

Protocol number: 41307007  
Order No. / Reference: 25155822  
Inspection date: 29 Aug 2025

Manufacturer: Opel

Model: Corsa-e Edition

VIN: VXKUHZKXZL4419285



Vehicle details	
Manufacturer / Type / Model / Equipment	
Opel Corsa-e Edition	
Vehicle Identification number	VXKUHZKXZL4419285
Mileage (Read)	13,812 km
First registration	13 Jan 2021
Number of holders	1
Next periodical technical inspection	06/2026
(Report on hand)	
Power / Engine displacement	57 kw /
Fuel type / Cylinder	Electric / 0
Gearbox / Number of gears	Direct drive / 1
Type of drive	Front drive
Type of vehicle	Saloon car
Colour / colour code	Summit White S
Doors / Seats	5 / 5
Upholstery type	Cloth
Colour of upholstery	Black-Grey



## Vehicle details

<b>Maintenance booklet / proof</b>	Available / complete	<b>Next maintenance in</b>	24,600 km
<b>Last maintenance on / at</b>	03/2025 at 13,511 km		
<b>Key is / should be</b>	2 / 2	<b>FZG documents</b>	ZB#2 (B) was available (copy), ZB#1 (S) was not available
		<b>Letter No.</b>	FU023206
<b>Previous damage / Accident</b>	None detectable	<b>Repainting</b>	None detectable
<b>Inspection conditions</b>	sufficient	<b>Lifting equipment / pit</b>	yes
<b>Test drive</b>	Not performed	<b>Engine function test</b>	Performed
<b>Manufacturer key number/ type code number</b>	1889 / ABX 00006		
<b>Emission standard</b>	2017/1151;WLTP;reine Elektrofz	<b>Fine dust sticker</b>	
<b>Permitted total weight</b>	1,897 kg	<b>Empty weight</b>	

## Tyres

### Mounted tyres

#	Tyre size	Type of tyre	Manufacturer	Tread depth
1)	195/55 R16 87H	Summer tyres on Steel rim with wheel cover	Continental	5mm / 5mm
2)	195/55 R16 87H	Summer tyres on Steel rim with wheel cover	Continental	6mm / 6mm

### Replacement

Typ	Tyre size	Type of tyre	Manufacturer	Tread depth
	Tirefit	Expiration date 02/2025		

**Legend:** Tread depth information for tires on the left is in the first place, for tires on the right is in the second place on the axle in the direction of travel



## Equipment

### Standard equipment

- |  |  |
|--|--|
| <ul style="list-style-type: none"> <li>• Storage compartments</li> <li>• Airbag: Front airbags, driver and passenger</li> <li>• Airbag: Side airbag for driver and passenger side</li> <li>• Exterior mirrors for driver and passenger side electrically adjustable and heated</li> <li>• Brake light, third</li> <li>• Electronic brake force distribution (EBD)</li> <li>• Driver information display 7", color</li> <li>• Forward collision warning with automatic emergency braking and pedestrian detection</li> <li>• Transmission: Automatic electric drive with fixed gear ratio</li> <li>• Rear window wiper</li> <li>• Automatic climate control</li> <li>• Charging cable: Mode 2 charging cable</li> <li>• Steering column, height and length adjustable</li> <li>• Make-up mirror</li> <li>• onboard charger</li> <li>• Parking brake, electric</li> <li>• Upholstery: Cloth</li> <li>• Radio: Multimedia radio with 7" touchscreen color display</li> <li>• Keyless start system Keyless Start</li> <li>• Seat belts: Three-point seat belts on all seats</li> <li>• Seats: Comfort seats</li> <li>• Lane Keeping Assist</li> <li>• Daytime running light</li> <li>• Ambient lighting</li> <li>• Pre-installation for ISOFIX child seat fastening system</li> <li>• Central locking with radio remote control</li> </ul> | <ul style="list-style-type: none"> <li>• Adaptive brake light</li> <li>• Airbag: Head airbags front and rear</li> <li>• Anti-lock braking system (ABS)</li> <li>• Hill Start Assist</li> <li>• On-board computer</li> <li>• Braking system: Regenerative</li> <li>• Electronic Stability Program Plus (ESP Plus)</li> <li>• Electric front windows</li> <li>• Pedestrian protection</li> <li>• Intelligent speed controller and limiter</li> <li>• Back window, heater</li> <li>• Child safety lock in the rear doors, manual</li> <li>• Headrests (5)</li> <li>• Steering wheel: Comfort steering wheel</li> <li>• Lithium-ion battery</li> <li>• Fatigue detection</li> <li>• Opel Connect with telematics services</li> <li>• Pollen filter</li> <li>• Quickheat rapid heating system</li> <li>• Wheels: Steel 6.5 J x 16 with tires 195/55 R16</li> <li>• Power steering</li> <li>• Visual equipment</li> <li>• Seats: Rear seat backrest 60:40 split, foldable</li> <li>• 12V socket in the center console, front</li> <li>• Traction Control (TC) Plus</li> <li>• Traffic sign recognition</li> <li>• Heat-insulating glazing, tinted</li> </ul> |
|--|--|

### Extra equipment

- |   |  |
|---|--|
| <ul style="list-style-type: none"> <li>• Paint finish: Uni (snow white)</li> <li>• Steering wheel: leather steering wheel, flattened at the bottom</li> <li>• Onboard charger (vehicle-integrated charging unit, 3-phase (11 kW))</li> <li>• Solar Protect heat-insulating glazing (in the rear, heavily tinted)</li> </ul> | <ul style="list-style-type: none"> <li>• Charging cable: Universal Charger (1.8 kW - 22 kW, 3-phase) with 3 adapters (household socket - public charging - CEE-16 industrial socket (three-phase current) - including storage bag)</li> <li>• Parking pilot, rear parking aid (with acoustic warning signal when reversing)</li> <li>• Winter package OBL</li> </ul> |
|---|--|

## Brief expert findings

Documents submitted	At the time of the inspection, the registration certificate Part 2 (letter) was available, but the registration certificate Part 1 (certificate) was not. (Copy)
VIN comparison	The vehicle identification number (VIN) was read from the vehicle and its conformity with the submitted documents was verified during the inspection by the undersigned.
Inspection	The inspection conditions were sufficient for the assessment of the vehicle. Lifting equipment and a pit were available for examining the vehicle.
Test drive	No test drive/maneuvering was carried out during the inspection of the vehicle.
Engine function test	An engine test run was performed.



## Value reducing factors

No.	Component group	Description
1	Wheel / tyres	Wheel cover - rear left side (+verformt) - Scratch(es) - Replace
2	Equipment	Tirefit filler - Expired - Replace
3	Door - front left side	Strip - outer - Scratch(es) - Replace
4	Rear bumper	Rear bumper - Scratch(es) - Smart repair

## Wear and tear

No.	Component group	Description
1	Sill - left side	Sill - Scratch(es) - No deduction
2	Side panel - rear right side	Interior trim - Scratch(es) - No deduction
3	Rear bumper	Rear bumper (Kleine klebestreifenreste) - Glued / labelled - No deduction

The vehicle shows signs of wear commensurate with its age and use.

## Order/Scope of order

The order was placed to prepare a sales report for the vehicle described. This includes the following:

- Description of core relevant information about the vehicle
- Documentation of equipment features  
(*Delivery by third-party service providers*)
- Documentation of damage, defects, missing parts
- Documentation of previous damage, unrepaired previous damage, repainting
- a brief visual or functional inspection of the equipment details if possible.  
(*Functional tests of driver assistance systems are not included in the scope of services!*)
- a photo documentation of the vehicle

## Basis for the order

This product is based on the Alphabet Fuhrpark GmbH guidelines for vehicle returns and valuations. The expert makes the explicit findings in each individual case objectively within the framework of the specified standards based on his or her own expertise.

The vehicle inspection takes place in a disassembled state.

Damage or defects that can only be detected during disassembly/diagnosis work or through advanced knowledge remain within the scope of the prognosis risk. An extended risk exists for concealed defects caused by fraudulent deception and not identifiable by the expert.

Damage or defects resulting from normal use or wear and tear of the vehicle will be accepted according to the applicable standard.

There was no explicit identification or monetary consideration of the expected features within the product.

Features which in their nature and severity slightly exceed normal use but do not constitute unacceptable damage will be documented and identified under signs of use if necessary.

Damage or defects which, according to the underlying standard, can no longer be attributed to normal use or wear and tear are listed in the product under "Depreciating Factors".

Depending on the product specification, a monetary ID can be provided. If this takes place, the costs can be 100% d or pro rata depending on the vehicle's age and mileage.

## Previous damages

Apparently, no repaired previous damage could be found on the vehicle.





**Figure 1:** Diagonal front (left)



**Figure 2:** Diagonal front (right)



**Figure 3:** Diagonal rear (left)



**Figure 4:** Diagonal rear (right)



**Figure 5:** Interior - front



**Figure 6:** Interior - rear





Figure 7: Instrument cluster



Figure 8: Instrument panel



Figure 9: interior 360° view



Figure 10: Cargo area



Figure 11: VIN



Figure 12: Mounted tyres

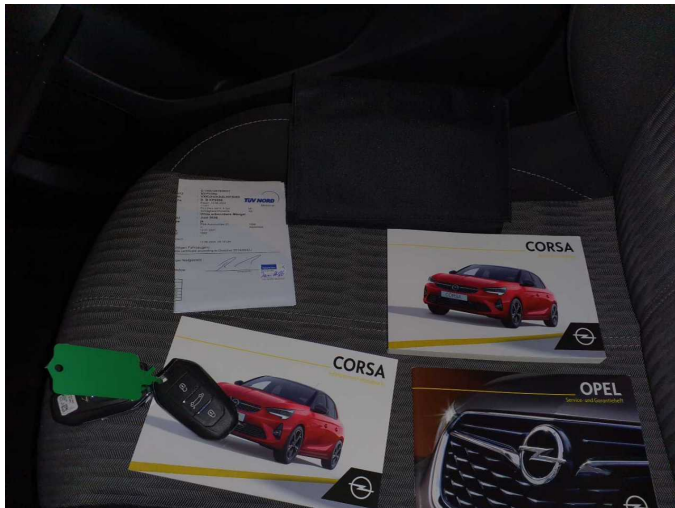

Figure 13: Documents

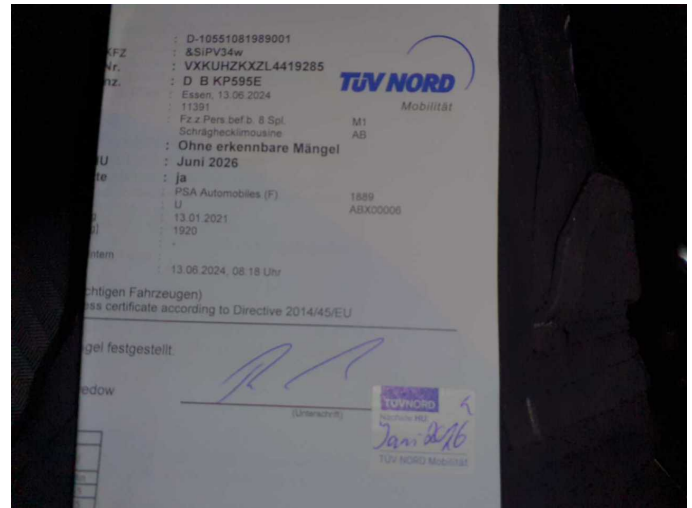

Figure 14: Documents



Figure 15: Documents



Figure 16: Documents



Figure 17: Navigation

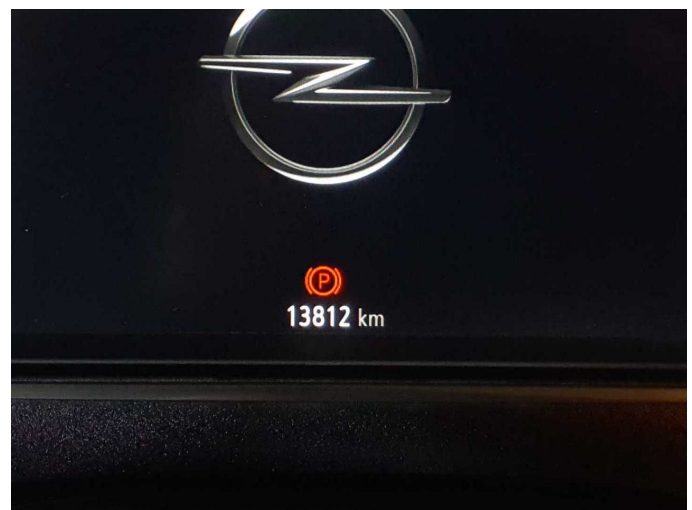

Figure 18: Misc.





Figure 19: Misc.



Figure 20: Misc.



Figure 21: Misc.

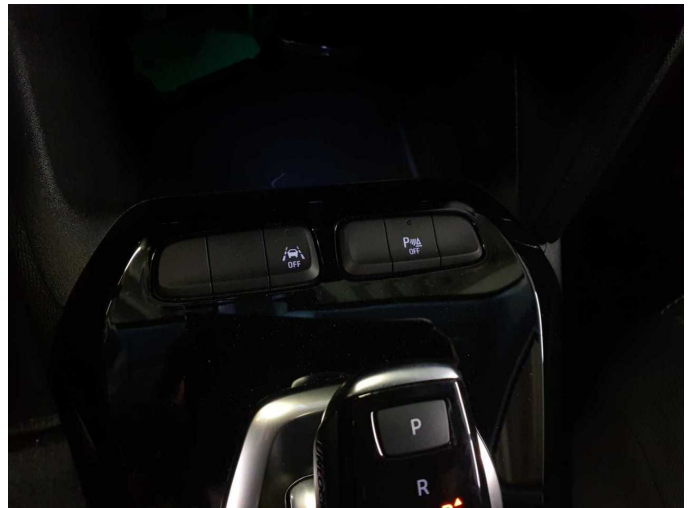

Figure 22: Misc.



Figure 23: Misc.



Figure 24: Misc.





**Figure 25:** Misc.



**Damage 1:** Wheel / tyres: Wheel cover - rear left side (+verformt) - Scratch(es) - Replace



**Damage 1:** Wheel / tyres: Wheel cover - rear left side (+verformt) - Scratch(es) - Replace

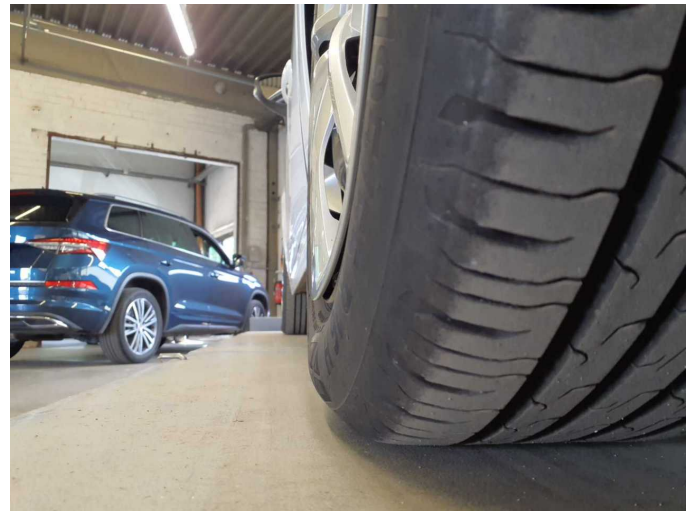

**Damage 1:** Wheel / tyres: Wheel cover - rear left side (+verformt) - Scratch(es) - Replace

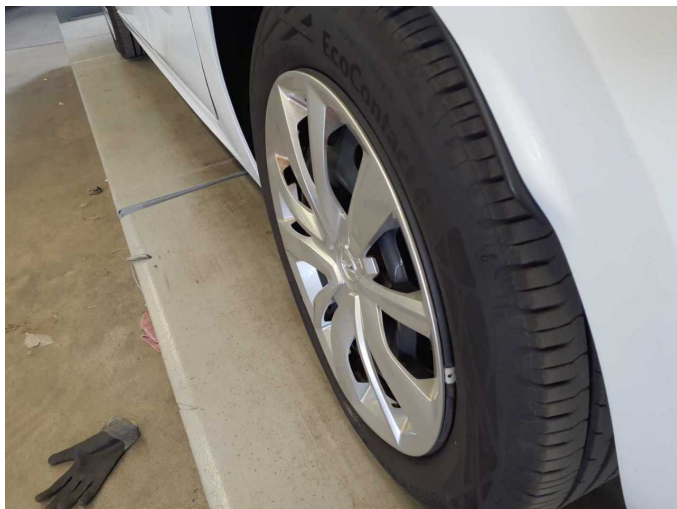

**Damage 1:** Wheel / tyres: Wheel cover - rear left side (+verformt) - Scratch(es) - Replace

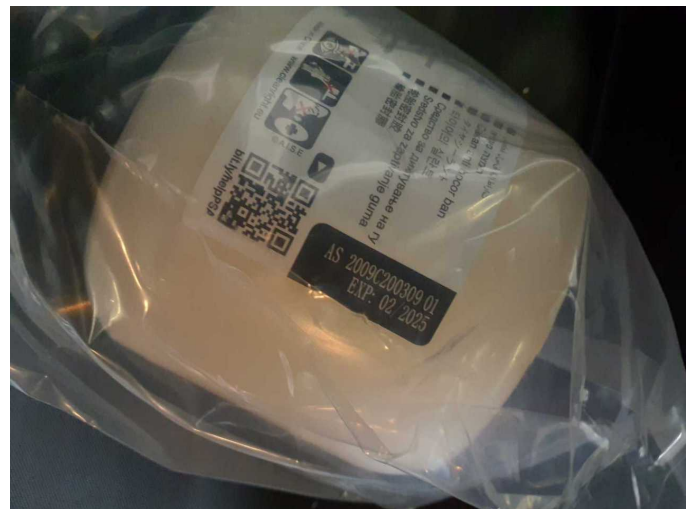

**Damage 2:** Equipment: Tirefit filler - Expired - Replace



**Damage 3:** Door - front left side: Strip - outer - Scratch(es) - Replace



**Damage 3:** Door - front left side: Strip - outer - Scratch(es) - Replace

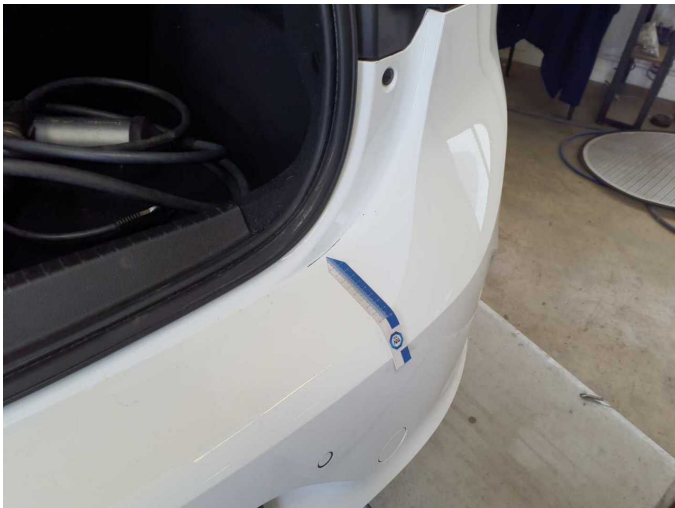

**Damage 4:** Rear bumper: Rear bumper - Scratch(es) - Smart repair



**Damage 4:** Rear bumper: Rear bumper - Scratch(es) - Smart repair



**Wear and tear 3:** Rear bumper: Rear bumper (Kleine klebestreifenreste)  
- Glued / labelled - No deduction



**Wear and tear 3:** Rear bumper: Rear bumper (Kleine klebestreifenreste)  
- Glued / labelled - No deduction



**Wear and tear 3:** Rear bumper: Rear bumper (Kleine klebestreifenreste)  
- Glued / labelled - No deduction





# Wartungshistorie

(gemäß Auftraggeber Informationen)

Fahrgestellnummer: VVKUHZKXZL4419285  
Hersteller / Modell: OPEL OPEL Corsa-e Edition

Datum	KM-Stand	Beschreibung
04.03.2025	13.511	Bremsflüssigkeit; Bremsflüssigkeit ern; Regelwartungsdienst; Reparatur Sonstiges; Systemtest/Eigendiagnose
02.01.2023	4.500	Bremsflüssigkeit; Bremsflüssigkeit ern; Regelwartungsdienst
17.12.2021	6	Kleine Inspektion