



Expertise

Protocol number: 41295093
Order No. / Reference: 25080565
Inspection date: 29 Aug 2025

Manufacturer: Opel

Model: Astra Sports Tourer 1.5 D GS Line

VIN: VXXKFCYHZLP1044614



Vehicle details	
Manufacturer / Type / Model / Equipment	
Opel Astra Sports Tourer 1.5 D GS Line	
Vehicle Identification number	VXXKFCYHZLP1044614
Mileage (Read)	181,685 km
First registration	20 Jul 2023
Number of holders	1
Power / Engine displacement	96 kw / 1,499 ccm
Fuel type / Cylinder	Diesel / 4
Gearbox / Number of gears	Manual / 6
Type of drive	Front drive
Type of vehicle	Station wagon
Colour / colour code	Kristall Silber Metallic
Doors / Seats	5 / 5
Upholstery type	Cloth / leather combination
Colour of upholstery	Black-Grey



Vehicle details

Maintenance booklet / proof	digital proof / complete	Next maintenance in	26,000 km
Last maintenance on / at	08/2025 at 177,717 km		
Key is / should be	2 / 2	FZG documents	ZB#2 (B) was available (copy), ZB#1 (S) was not available
		Letter No.	GS859338
Previous damage / Accident	None detectable	Repainting	None detectable
Inspection conditions	sufficient	Lifting equipment / pit	yes
Test drive	Not performed	Engine function test	Performed
Manufacturer key number/ type code number	1889 / AEY 00071		
Emission standard	EURO6;WLTP;AP;PI/CI; M, N1 I	Fine dust sticker	
Permitted total weight	1,960 kg	Empty weight	

Tyres

Mounted tyres

#	Tyre size	Type of tyre	Manufacturer	Tread depth
1)	225/40 R18 92Y	Summer tyres on Light alloy	Pirelli	5mm / 5mm
2)	225/40 R18 92Y	Summer tyres on Light alloy	Pirelli	5mm / 5mm

Additional tyres

#	Tyre size	Type of tyre	Manufacturer	Tread depth
1)	205/55 R16 91H	Winter tyres on Steel	Pirelli	4mm / 4mm
2)	205/55 R16 91H	Winter tyres on Steel	unterschiedliche Hersteller	5mm / 8mm

Replacement

Typ	Tyre size	Type of tyre	Manufacturer	Tread depth
	Tirefit	Expiration date 07/2028		

Legend: Tread depth information for tires on the left is in the first place, for tires on the right is in the second place on the axle in the direction of travel

Equipment

Standard equipment

- Storage compartments
- Airbag: Front airbags, driver and passenger
- Airbag: Head airbag front and rear outside
- Anti-lock braking system (ABS)
- Exterior mirrors, electrically adjustable, heated and folding
- Hill Start Assist
- Brake light, third
- tachometer
- Electronic brake force distribution (EBD)
- Electronic Stability Program ESP and Traction Control with Engine and Brake Intervention TCPlus
- Transmission: 6-speed manual transmission
- Rear window wiper
- Cable set for tow bar
- Headrests in the front and 3 headrests in the rear, height adjustable
- LED interior lighting
- Steering wheel: Leather steering wheel, flattened, perforated, with steering wheel remote control
- Center armrest, front and rear
- Fog light
- Parking brake, electric
- Tire repair kit
- Rear view camera: 360-degree rear view camera
- Keyless locking and starting system Keyless Open & Start
- Seat belts: Three-point seat belts on all seats
- Seat heating, driver and passenger
- Start/Stop system
- Pre-installation for ISOFIX child seat fastening system
- Central locking with radio remote control
- Airbag: Chest-pelvis side airbags, driver and front passenger
- aluminum pedals
- Automatic activation of the hazard warning lights
- Exterior mirror housing in black
- On-board computer
- Diesel particulate filter (DPF) maintenance-free
- Eco Coaching: Upshift recommendation via display in the driver information display
- Electric windows front and rear
- Forward collision warning
- Back window, heater
- Interior rearview mirror, automatically dimming
- Automatic climate control two-zone
- Paint finish: Roof in Carbon Black
- LED ambient lighting
- LED headlights
- Steering wheel heating
- Make-up mirrors in both sun visors, illuminated
- Multimedia infotainment system
- Opel Blitz, Astra lettering on the rear
- Parking pilot, front and rear parking aid
- Tire pressure monitoring system
- Rear seat backrest can be folded forward in a 40:20:40 ratio
- safety net
- Solar Protect thermal insulation glazing
- 12V socket in the center console
- Electronic immobilizer

Extra equipment

- Tailgate, electric, sensor-controlled (self-opening and closing via foot gesture)
- Wheels: Light alloy wheels 7.5 J x 18 (5 spokes) in TriColor/Black (with tires 225/40 R 18)
- Seats: Ergonomic active sports seats for driver and front passenger, Alcantara upholstery (Ergonomic active sports seats, certified by the Campaign for Healthy Backs (AGR), driver and front passenger - Alcantara, black, including seat contact surfaces and door panels partially in Alcantara - adjustable length, height, inclination, backrest angle, and seat cushion angle - memory function for driver's seat - lumbar support, electropneumatically adjustable in height and length - extendable thigh support - pocket on the front seat backs - heated front seats and heated steering wheel)
- Paint finish: metallic
- Navigation system and Hi-Fi sound system (Multimedia infotainment system with 10" touchscreen color display and 10" driver information display Navigation system with integrated memory 3D map display for Europe and Russia Dynamic route guidance TomTom Online Traffic Online POI search and route guidance Parking information Fuel price information Live weather Over-the-air map updates Intelligent voice control Hey Opel shortcut key 6 functions Active route suggestions Hi-Fi sound system with 8 speakers)
- Heated windshield, ThermoTec



Brief expert findings

Documents submitted	At the time of the inspection, the registration certificate Part 2 (letter) was available, but the registration certificate Part 1 (certificate) was not. (Copy)
VIN comparison	The vehicle identification number (VIN) was read from the vehicle and its conformity with the submitted documents was verified during the inspection by the undersigned.
Inspection	The inspection conditions were sufficient for the assessment of the vehicle. Lifting equipment and a pit were available for examining the vehicle.
Test drive	No test drive/maneuvering was carried out during the inspection of the vehicle.
Engine function test	An engine test run was performed.

Value reducing factors

No.	Component group	Description
1	Misc.	Main inspection - No evidence - No deduction
2	Boot lid / rear door	Boot lid - Glued / labelled - De-glue / neutralise
3	Sill - right side	Sill - dent(s) - Smooth repair work
4	Front bumper	Front bumper - Stone chips - Paint

Wear and tear

No.	Component group	Description
1	2nd wheel set	2 tyres (4mm) - Does not meet the leasing specifications - No deduction
2	Body	Body - Scratch(es) - No deduction

The vehicle shows signs of wear commensurate with its age and use.

Order/Scope of order

The order was placed to prepare a sales report for the vehicle described. This includes the following:

- Description of core relevant information about the vehicle
- Documentation of equipment features
(*Delivery by third-party service providers*)
- Documentation of damage, defects, missing parts
- Documentation of previous damage, unrepaired previous damage, repainting
- a brief visual or functional inspection of the equipment details if possible.
(*Functional tests of driver assistance systems are not included in the scope of services!*)
- a photo documentation of the vehicle



Basis for the order

This product is based on the Alphabet Fuhrpark GmbH guidelines for vehicle returns and valuations. The expert makes the explicit findings in each individual case objectively within the framework of the specified standards based on his or her own expertise.

The vehicle inspection takes place in a disassembled state.

Damage or defects that can only be detected during disassembly/diagnosis work or through advanced knowledge remain within the scope of the prognosis risk. An extended risk exists for concealed defects caused by fraudulent deception and not identifiable by the expert.

Damage or defects resulting from normal use or wear and tear of the vehicle will be accepted according to the applicable standard.

There was no explicit identification or monetary consideration of the expected features within the product.

Features which in their nature and severity slightly exceed normal use but do not constitute unacceptable damage will be documented and identified under signs of use if necessary.

Damage or defects which, according to the underlying standard, can no longer be attributed to normal use or wear and tear are listed in the product under "Depreciating Factors".

Depending on the product specification, a monetary ID can be provided. If this takes place, the costs can be 100% d or pro rata depending on the vehicle's age and mileage.

Previous damages

Apparently, no repaired previous damage could be found on the vehicle.

Comments

Der beiliegende Radsatz gehört nicht zur Ausstattung.



Figure 1: Diagonal front (left)



Figure 2: Diagonal front (right)



Figure 3: Diagonal rear (left)



Figure 4: Diagonal rear (right)



Figure 5: Interior - front



Figure 6: Interior - rear



Figure 7: Instrument cluster



Figure 8: Instrument panel



Figure 9: interior 360° view

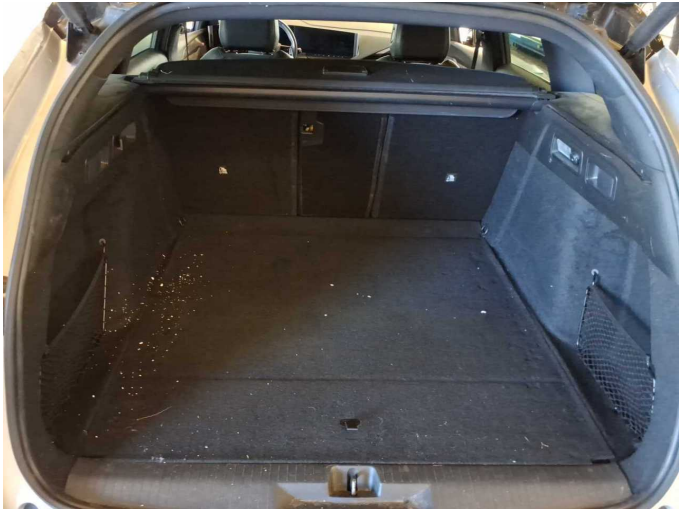

Figure 10: Cargo area

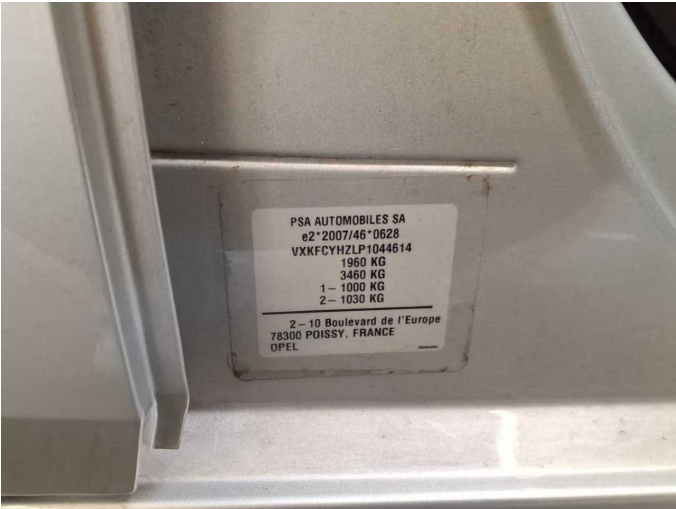

Figure 11: VIN



Figure 12: Mounted tyres

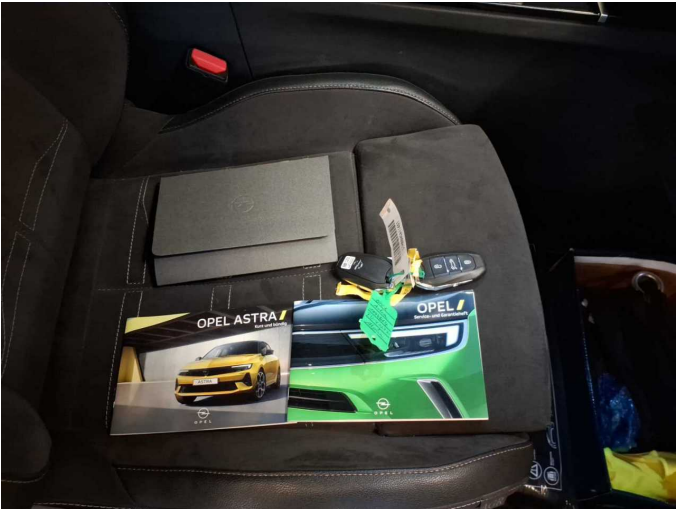

Figure 13: Documents

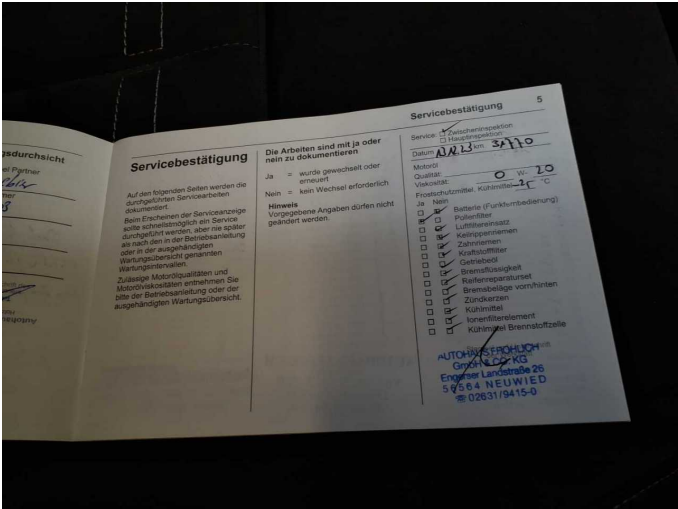

Figure 14: Documents



Figure 15: Documents



Figure 16: Additional tyres



Figure 17: Navigation



Figure 18: Misc.



Figure 19: Misc.



Figure 20: Misc.



Figure 21: Misc.



Figure 22: Misc.

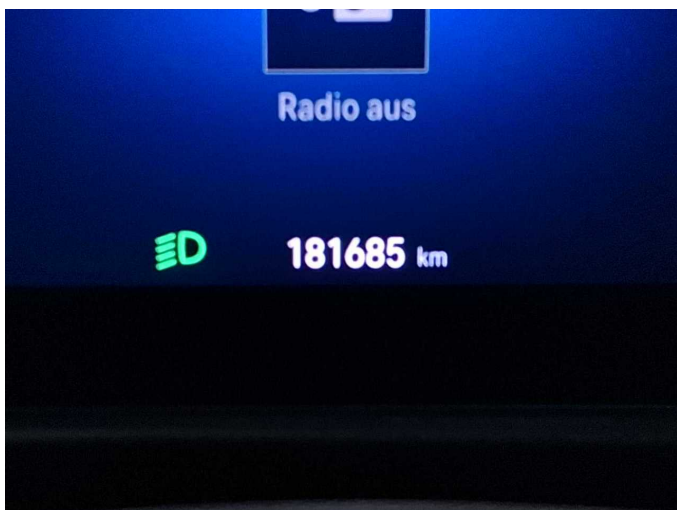

Figure 23: Misc.



Figure 24: Misc.



Figure 25: Misc.



Figure 26: Misc.

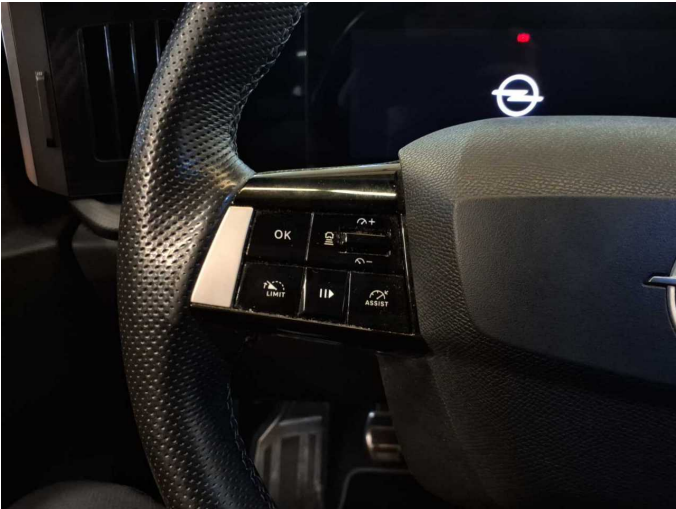

Figure 27: Misc.



Figure 28: Misc.



Figure 29: Misc.



Figure 30: Misc.



Figure 31: Misc.



Figure 32: Misc.

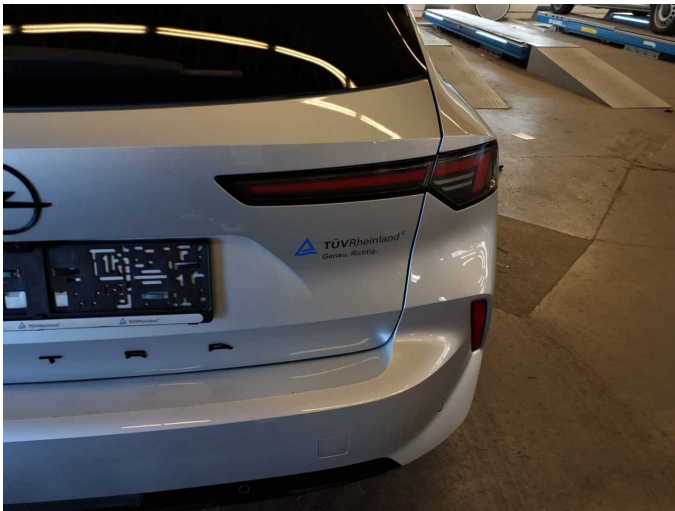

Damage 2: Boot lid / rear door: Boot lid - Glued / labelled - De-glue / neutralise



Damage 3: Sill - right side: Sill - dent(s) - Smooth repair work



Damage 3: Sill - right side: Sill - dent(s) - Smooth repair work



Damage 4: Front bumper: Front bumper - Stone chips - Paint



Damage 4: Front bumper: Front bumper - Stone chips - Paint



Damage 4: Front bumper: Front bumper - Stone chips - Paint



Damage 4: Front bumper: Front bumper - Stone chips - Paint

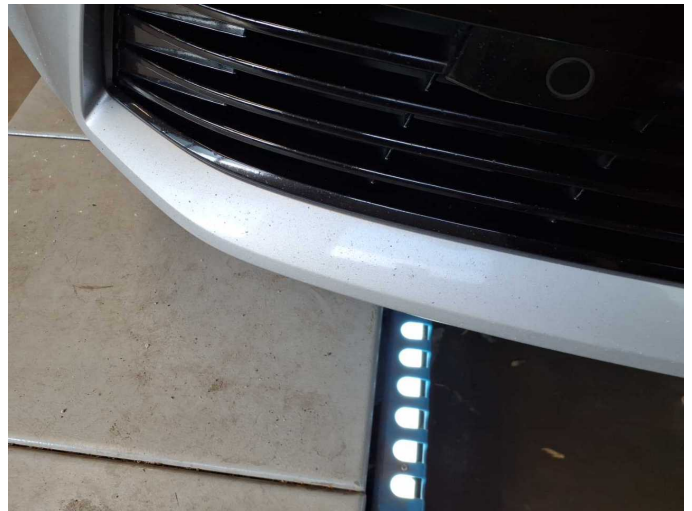

Damage 4: Front bumper: Front bumper - Stone chips - Paint



Damage 4: Front bumper: Front bumper - Stone chips - Paint

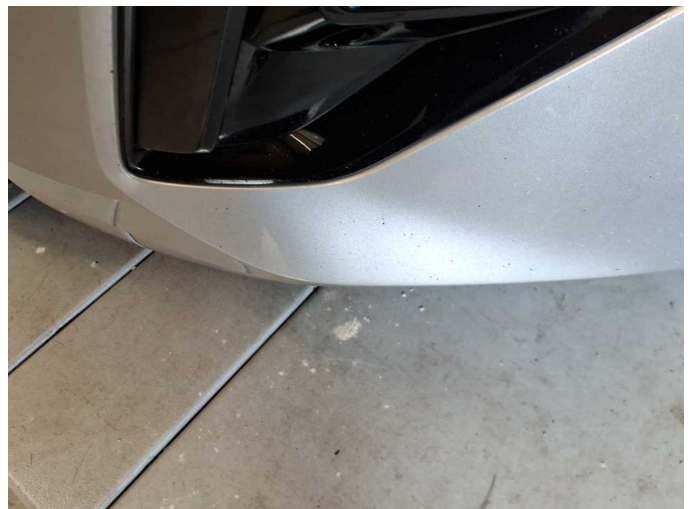

Damage 4: Front bumper: Front bumper - Stone chips - Paint



Wartungshistorie

(gemäß Auftraggeber Informationen)

Fahrgestellnummer: VXXFCYHZLP1044614
Hersteller / Modell: OPEL OPEL Astra Sports Tourer 1.5 D GS Line

Datum	KM-Stand	Beschreibung
07.08.2025	177.717	Bremsflüssigkeit; Bremsflüssigkeit ern; Keilrippenriemen; Kraftstofffilter ern; Luftfiltereinsatz ern; Motoröl b. Wartung; Ölfilter ern; Regelwartungsdienst; Systemtest/Eigendiagnose; Wartung Sonstiges; Wasserpumpe ern; Zahnriemen/Steuerkett ern
17.03.2025	144.916	Bremse Sonstiges; Bremsklötze vorne; Bremsscheiben + Klötze v; Bremsscheiben vorne; Motoröl b. Wartung; Ölfilter ern; Regelwartungsdienst; Wartung Sonstiges
10.12.2024	121.374	Keilrippenriemen; Kraftstofffilter ern; Luftfiltereinsatz ern; Motoröl b. Wartung; Ölfilter ern; Regelwartungsdienst; Wartung Sonstiges
08.08.2024	89.237	Motoröl b. Wartung; Ölfilter ern; Regelwartungsdienst; Wartung Sonstiges
16.04.2024	62.795	Kraftstofffilter ern; Luftfiltereinsatz ern; Motoröl b. Wartung; Ölfilter ern; Regelwartungsdienst; Wartung Sonstiges
13.12.2023	31.770	Motoröl b. Wartung; Ölfilter ern; Regelwartungsdienst; Wartung Sonstiges