



Expertise

Protocol number: 41809762  
Order number / reference: 25256119  
Inspection date: 2 Oct 2025

Manufacturer: Opel

Model: Astra 1.5 D Business Edition

VIN: VVKFBYHZLN1027488



Vehicle details	
Manufacturer / Type / Model / Equipment	
Opel Astra 1.5 D Business Edition	
Vehicle Identification number	VVKFBYHZLN1027488
Mileage (Read)	80,464 km
First registration	23 Sept 2022
Number of holders	1
Power / Engine displacement	96 kw / 1,499 ccm
Fuel type / Cylinder	Diesel / 4
Gearbox / Number of gears	Manual / 6
Type of drive	Front drive
Type of vehicle	Saloon car
Colour / colour code	Arktisweiß
Doors / Seats	5 / 5
Upholstery type	Cloth
Colour of upholstery	Black-Light grey



## Vehicle details

<b>Maintenance booklet / proof</b>	Available / complete	<b>Next maintenance in</b>	18,700 km
<b>Last maintenance on / at</b>	01/2025 at 69,186 km		
<b>Key is / should be</b>	2 / 2	<b>FZG documents</b>	ZB#2 (B) was available (copy), ZB#1 (S) was not available
		<b>Letter No.</b>	GN178887
<b>Previous damage / Accident</b>	None detectable	<b>Repainting</b>	None detectable
<b>Inspection conditions</b>	sufficient	<b>Lifting equipment / pit</b>	yes
<b>Test drive</b>	Not performed	<b>Engine function test</b>	Performed
<b>Manufacturer key number/ type code number</b>	1889 / AES 00044		
<b>Emission standard</b>	EURO6;WLTP;AP;PI/CI; M, N1 I	<b>Fine dust sticker</b>	
<b>Permitted total weight</b>	1,920 kg	<b>Empty weight</b>	

## Tyres

### Mounted tyres

#	Tyre size	Type of tyre	Manufacturer	Tread depth
1)	205/55 R16 91H	Winter tyres on Light alloy	Continental	4mm / 4mm
2)	205/55 R16 91H	Winter tyres on Light alloy	Continental	4mm / 4mm

### Additional tyres

#	Tyre size	Type of tyre	Manufacturer	Tread depth
1)	205/55 R16 94V	Summer tyres on Light alloy	Michelin	5mm / 5mm
2)	205/55 R16 94V	Summer tyres on Light alloy	Michelin	5mm / 5mm

### Replacement

Typ	Tyre size	Type of tyre	Manufacturer	Tread depth
	Tirefit	Expiration date 10/2026		

**Legend:** Tread depth information for tires on the left is in the first place, for tires on the right is in the second place on the axle in the direction of travel



## Equipment

### Standard equipment

- |   |  |
|---|--|
| <ul style="list-style-type: none"> <li>• 180-degree rear view camera</li> <li>• Airbag: Chest-pelvis side airbags, driver and front passenger</li> <li>• Anti-lock braking system (ABS)</li> <li>• Exterior mirrors, electrically adjustable, heated and manually folding</li> <li>• On-board computer</li> <li>• Roof design line, in black</li> <li>• Eco Coaching: Upshift recommendation via display in the driver information display</li> <li>• Electric windows front and rear</li> <li>• Transmission: 6-speed manual transmission</li> <li>• Rear window wiper</li> <li>• Automatic climate control</li> <li>• LED interior lighting</li> <li>• LED headlights</li> <li>• Make-up mirrors in both sun visors, illuminated</li> <li>• Center armrest, front and rear</li> <li>• Fog light</li> <li>• Parking brake, electric</li> <li>• Tire pressure monitoring system</li> <li>• Rear seat backrest folds forward in a 60:40 ratio</li> <li>• Keyless start system Keyless Start</li> <li>• Seats: Ergonomic active seat driver fabric Modene</li> <li>• Start/Stop system</li> <li>• Pre-installation for ISOFIX child seat fastening system</li> <li>• Central locking with radio remote control</li> </ul> | <ul style="list-style-type: none"> <li>• Storage compartments</li> <li>• Airbag: Front airbags, driver and passenger</li> <li>• Airbag: Head airbag front and rear outside</li> <li>• Automatic activation of the hazard warning lights</li> <li>• Exterior mirror housing in black</li> <li>• Hill Start Assist</li> <li>• Brake light, third</li> <li>• Diesel particulate filter (DPF) maintenance-free</li> <li>• Electronic brake force distribution (EBD)</li> <li>• Electronic Stability Program ESP and Traction Control with Engine and Brake Intervention TCPlus</li> <li>• Back window, heater</li> <li>• Cable set for tow bar</li> <li>• Headrests in the front and 3 headrests in the rear, height adjustable</li> <li>• Steering wheel: Leather steering wheel, flattened, with steering wheel remote control</li> <li>• Multimedia infotainment system</li> <li>• Opel Vizor with chrome frame</li> <li>• Tire repair kit</li> <li>• Wheels: Light alloy wheels 7 J x 16 (5 double spokes) in silver</li> <li>• Seat belts: Three-point seat belts on all seats</li> <li>• Solar Protect thermal insulation glazing</li> <li>• 12V socket in the center console</li> <li>• Electronic immobilizer</li> </ul> |
|---|--|

### Extra equipment

- |   |  |
|---|--|
| <ul style="list-style-type: none"> <li>• Forward collision warning (with automatic emergency braking, pedestrian detection, lane departure warning, traffic sign recognition, fatigue detection, and automatic speed assist)</li> <li>• Paint finish: Uni</li> <li>• Wheels: Winter wheels LMF with 205/55R16 (VH tires)</li> </ul> | <ul style="list-style-type: none"> <li>• Navigation system (Multimedia infotainment system with 10" touchscreen color display and 10" driver information display, navigation system with integrated memory, 3D map display for Europe and Russia, dynamic route guidance via map and/or arrow display and announcements, TomTom Online Traffic, online POI search and route guidance, parking information, fuel price information, live weather, over-the-air map updates, intelligent voice control, Hey Opel shortcut key, 6 functions, active route suggestions)</li> </ul> |
|---|--|

## Brief expert findings

Documents submitted	At the time of the inspection, the registration certificate Part 2 (letter) was available, but the registration certificate Part 1 (certificate) was not. (Copy)
VIN comparison	The vehicle identification number (VIN) was read from the vehicle and its conformity with the submitted documents was verified during the inspection by the undersigned.
Inspection	The inspection conditions were sufficient for the assessment of the vehicle. Lifting equipment and a pit were available for examining the vehicle.
Test drive	No test drive/maneuvering was carried out during the inspection of the vehicle.
Engine function test	An engine test run was performed.

## Value reducing factors



No.	Component group	Description
1	Door - rear right side	Door handle - outside - Scratch(es) - Smart repair
2	Wing mirror - left side	Cap (Klarlackmangel) - Paint defect - Smart repair
3	Door - rear right side	Door - Stone chips - Smart repair
4	Rear bumper	Rear bumper - Scratch(es) - Smart repair
5	Wheel / tyres	Alloy rim - rear right side - Scratch(es) - Loss in value
6	Front axle	Axles / undercarriage (wegen der stark beschädigten Felge) - Specify findings - Measure
7	Wheel / tyres	Alloy rim - front right side - Scratched - Replace
8	Wheel / tyres	Tyres - complete set (4mm) - Does not meet the leasing specifications - Replace
9	Front bumper	Front bumper - Scratch(es) - Paint

## Wear and tear

No.	Component group	Description
1	Side panel - rear right side	Sill - dent(s) - No deduction
2	Bonnet	Bonnet - Stone chips - No deduction

The vehicle shows signs of wear commensurate with its age and use.

## Order/Scope of order

The order was placed to prepare a sales report for the vehicle described. This includes the following:

- Description of core relevant information about the vehicle
- Documentation of equipment features  
(*Delivery by third-party service providers*)
- Documentation of damage, defects, missing parts
- Documentation of previous damage, unrepaired previous damage, repainting
- a brief visual or functional inspection of the equipment details if possible.  
(*Functional tests of driver assistance systems are not included in the scope of services!*)
- a photo documentation of the vehicle

## Basis for the order

This product is based on the Alphabet Fuhrpark GmbH guidelines for vehicle returns and valuations. The expert makes the explicit findings in each individual case objectively within the framework of the specified standards based on his or her own expertise.

The vehicle inspection takes place in a disassembled state.

Damage or defects that can only be detected during disassembly/diagnosis work or through advanced knowledge remain within the scope of the prognosis risk. An extended risk exists for concealed defects caused by fraudulent deception and not identifiable by the expert.

Damage or defects resulting from normal use or wear and tear of the vehicle will be accepted according to the applicable standard.

There was no explicit identification or monetary consideration of the expected features within the product.

Features which in their nature and severity slightly exceed normal use but do not constitute unacceptable damage will be documented and identified under signs of use if necessary.

Damage or defects that can no longer be attributed to normal use or wear and tear according to the underlying standard are listed in the product under value-reducing factors.

Depending on the product specification, a monetary ID can be provided. If this takes place, the costs can be 100% d or pro rata depending on the vehicle's age and mileage.

## Previous damages

Apparently, no repaired previous damage could be found on the vehicle.





Figure 1: Diagonal front (left)



Figure 2: Diagonal front (right)



Figure 3: Diagonal rear (left)



Figure 4: Diagonal rear (right)



Figure 5: Interior - front



Figure 6: Interior - rear



Figure 7: Instrument cluster



Figure 8: Instrument panel



Figure 9: Interior 360° view



Figure 10: Cargo area

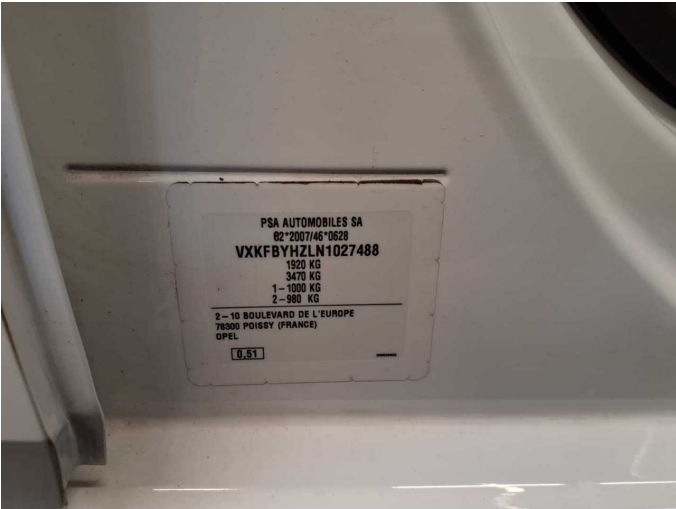

Figure 11: VIN



Figure 12: Mounted tyres





Figure 13: Documents

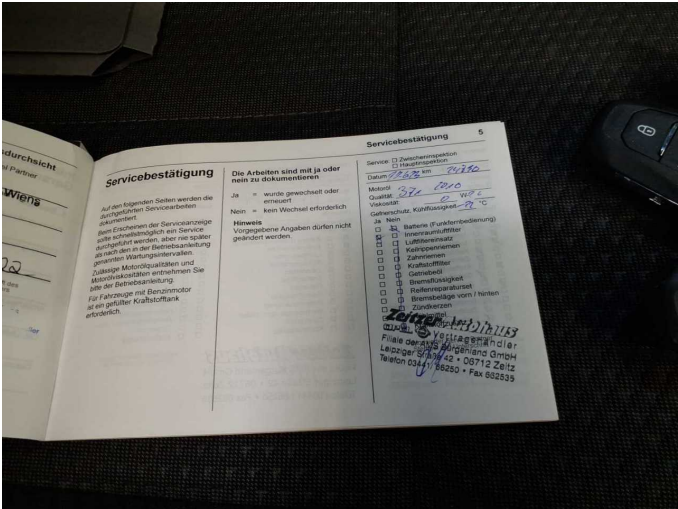

Figure 14: Documents

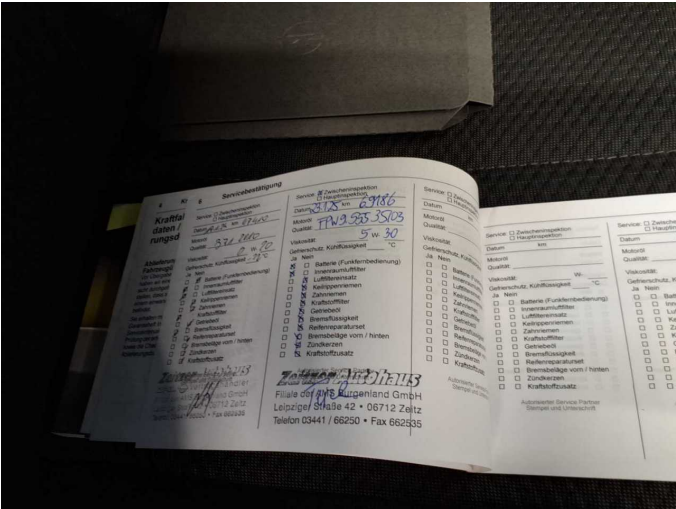

Figure 15: Documents



Figure 16: Additional tyres



Figure 17: Navigation



Figure 18: Misc.





Figure 19: Misc.



Figure 20: Misc.



Figure 21: Misc.



Figure 22: Misc.



Figure 23: Misc.

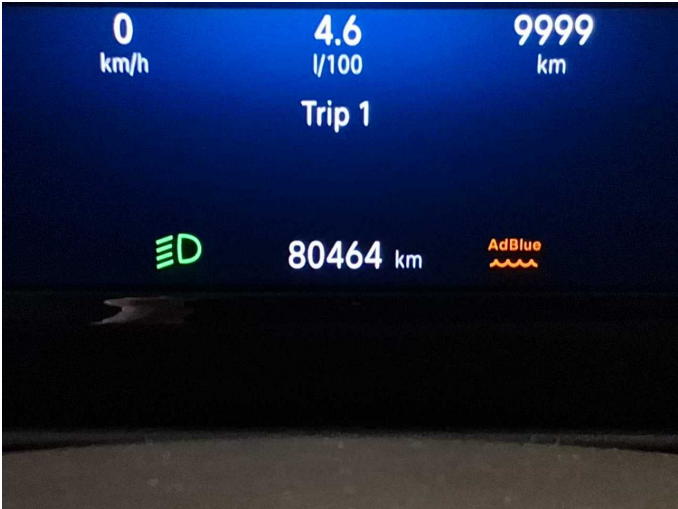

Figure 24: Misc.





Figure 25: Misc.



Figure 26: Misc.



Figure 27: Misc.



Figure 28: Misc.



Figure 29: Misc.



Figure 30: Misc.



**Damage 1:** Door - rear right side: Door handle - outside - Scratch(es) - Smart repair



**Damage 1:** Door - rear right side: Door handle - outside - Scratch(es) - Smart repair

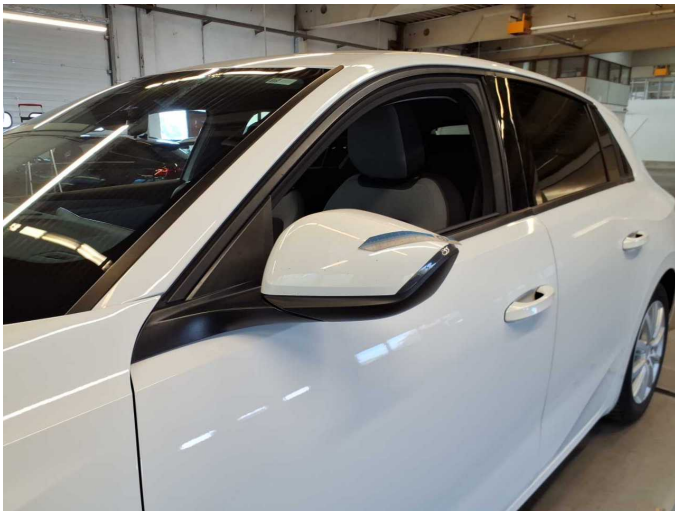

**Damage 2:** Wing mirror - left side: Cap (Klarlackmangel) - Paint defect - Smart repair



**Damage 2:** Wing mirror - left side: Cap (Klarlackmangel) - Paint defect - Smart repair



**Damage 2:** Wing mirror - left side: Cap (Klarlackmangel) - Paint defect - Smart repair



**Damage 3:** Door - rear right side: Door - Stone chips - Smart repair



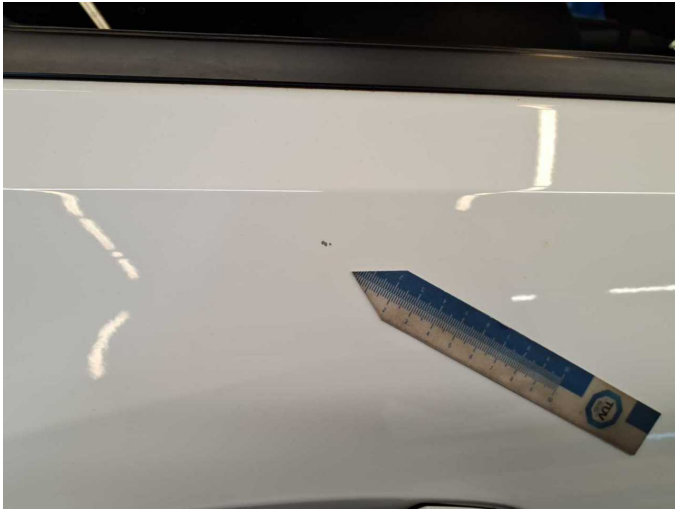

**Damage 3:** Door - rear right side: Door - Stone chips - Smart repair



**Damage 4:** Rear bumper: Rear bumper - Scratch(es) - Smart repair



**Damage 4:** Rear bumper: Rear bumper - Scratch(es) - Smart repair



**Damage 4:** Rear bumper: Rear bumper - Scratch(es) - Smart repair



**Damage 5:** Wheel / tyres: Alloy rim - rear right side - Scratch(es) - Loss in value



**Damage 5:** Wheel / tyres: Alloy rim - rear right side - Scratch(es) - Loss in value





**Damage 7:** Wheel / tyres: Alloy rim - front right side - Scratched - Replace



**Damage 7:** Wheel / tyres: Alloy rim - front right side - Scratched - Replace

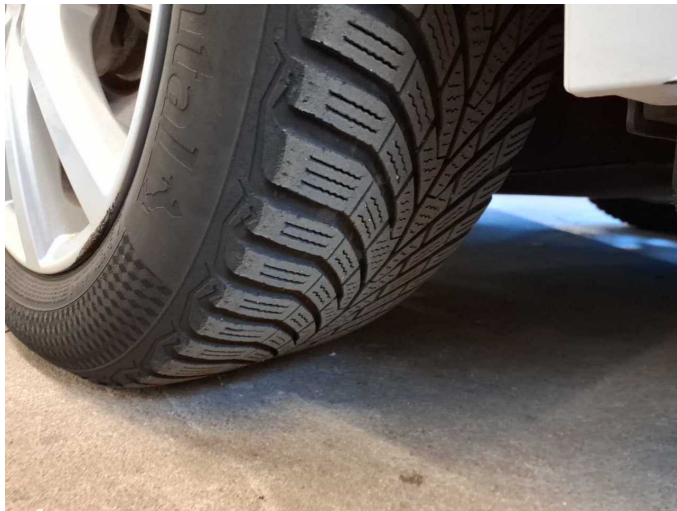

**Damage 8:** Wheel / tyres: Tyres - complete set (4mm) - Does not meet the leasing specifications - Replace



**Damage 8:** Wheel / tyres: Tyres - complete set (4mm) - Does not meet the leasing specifications - Replace



**Damage 8:** Wheel / tyres: Tyres - complete set (4mm) - Does not meet the leasing specifications - Replace



**Damage 8:** Wheel / tyres: Tyres - complete set (4mm) - Does not meet the leasing specifications - Replace



**Damage 9:** Front bumper: Front bumper - Scratch(es) - Paint



**Damage 9:** Front bumper: Front bumper - Scratch(es) - Paint



**Damage 9:** Front bumper: Front bumper - Scratch(es) - Paint



**Damage 9:** Front bumper: Front bumper - Scratch(es) - Paint



**Damage 9:** Front bumper: Front bumper - Scratch(es) - Paint