



OPEL MOVANO (30) MOVANO FGN 3.5T L2H2 140 CH PACK CLIM

VIN NO VXEYCBPFB12U61524
Registration Number GF883TH



MOT Date



Last Service



Number of Owners



Last Service Mileage



Number of Keys



First Registration Date



Odometer Reading



Country First Registered



Inspection Report Summary

Customer	BCAuto Encheres	Report Number	P20250924113929
Inspection Date / Place	2025-09-24 / BCA GARONS	Cosmetic Grade	5

Vehicle Summary

Vehicle Condition	Not Movable	VAT Type	Qualified - Normal Rate
Fuel Type	Diesel	Gearbox Type	Manual
Colour	White	Engine Size (cc)	2179
Engine Size	2.2	No of Doors	4
Body Type	Box Wagon	Drive Train	Front
Seat Colour		No of Seats	3
Charging Cables		WLTP CO2 Emissions	

Vehicle History & Documents

Service Book Available	-	Next Service Mileage	km
Previous Usage	Normal Use	Imported	
Manufacturer Warrenty			





Equipment

Central locking	Rear parking sensors	Cruise control	Radio
Stability control	Power assisted steering		

Equipment Details

Seat Heating	No	Air Conditioning	Yes
--------------	----	------------------	-----

Cosmetic Damage

17 Dommages

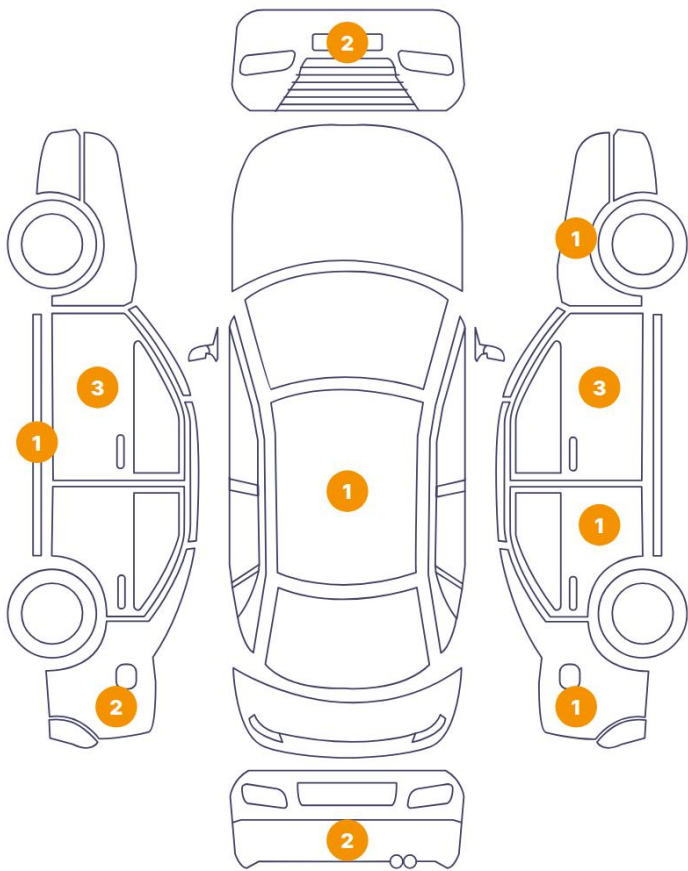

1 Dommages

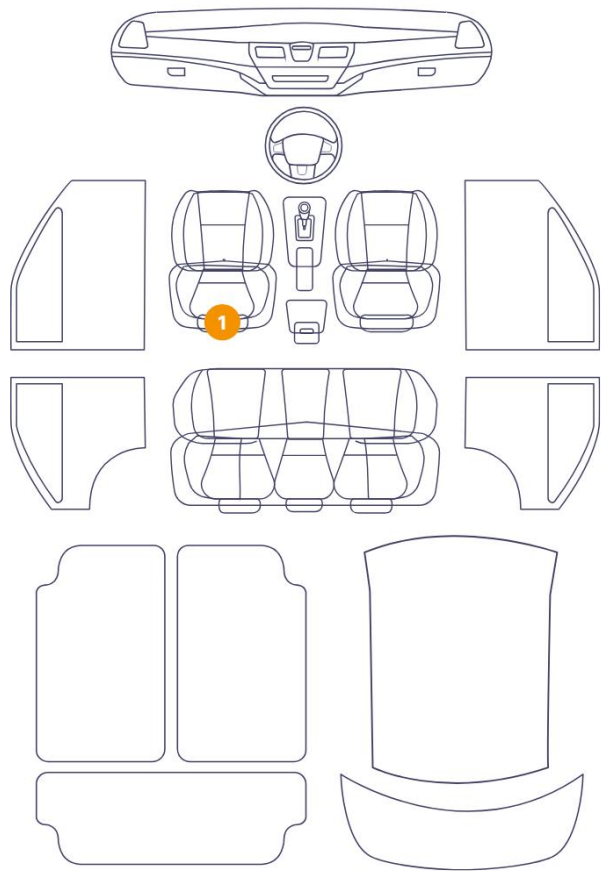

Component		Damage	Comments
1	Fender / Back Right	Bodywork / Dent / Deformation	
2	Shield / Back	Paint / Scratch / Line	
3	Door Side Molding / Back Right	Paint / Scratch / Line	
4	Door Side Molding / Front Right	Bodywork / Breakage / Crack	
5	Door / Front Right	Bodywork / Dent / Deformation	
6	Mirror / Front Right	Paint / Scratch / Line	
7	Fender / Front Right	Bodywork / Dent / Deformation	
8	Shield / Front	Paint / Scratch / Line	
9	Antenna Rod	Missing Part	
10	Shield / Front	Bodywork / Dent / Deformation	
11	Mirror / Front Left	Paint / Scratch / Line	
12	Door / Front Left	Bodywork / Dent / Deformation	

13	Door / Front Left	Bodywork / Dent / Deformation
14	Seat Cushion / Front Left	Interior / Dirty
15	Rocker Panel / Center Left	Bodywork / Dent / Deformation
16	Fender / Back Left	Bodywork / Dent / Deformation
17	Fender / Back Left	Bodywork / Dent / Deformation
18	Shield / Back	Bodywork / Breakage

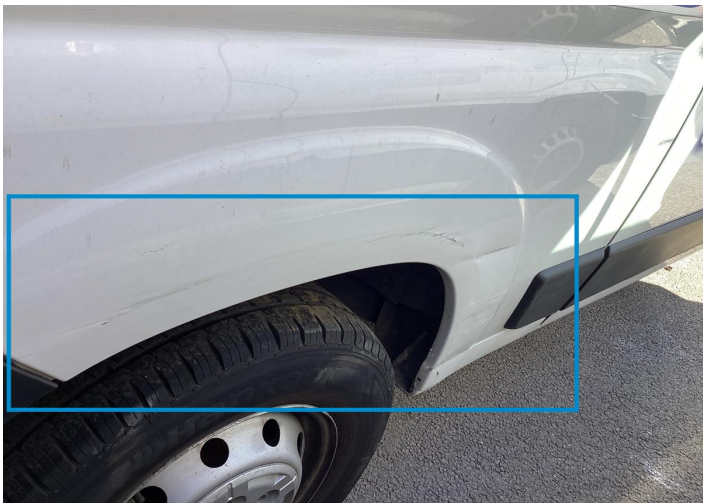

1. Fender / Back Right
Bodywork / Dent / Deformation -



2. Shield / Back
Paint / Scratch / Line -

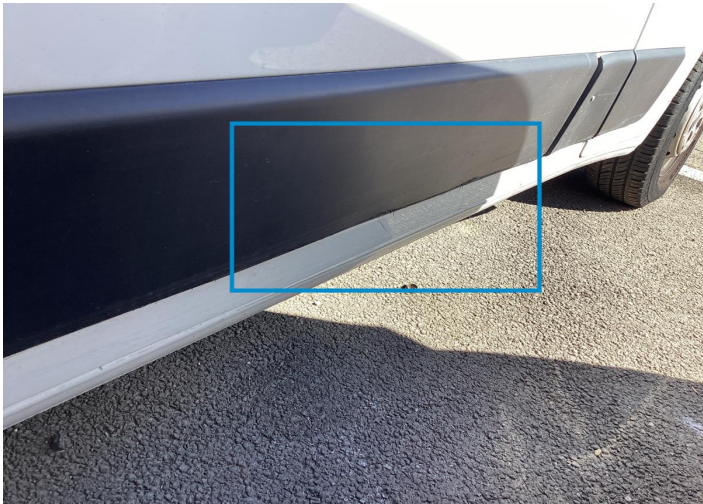

3. Door Side Molding / Back Right
Paint / Scratch / Line -

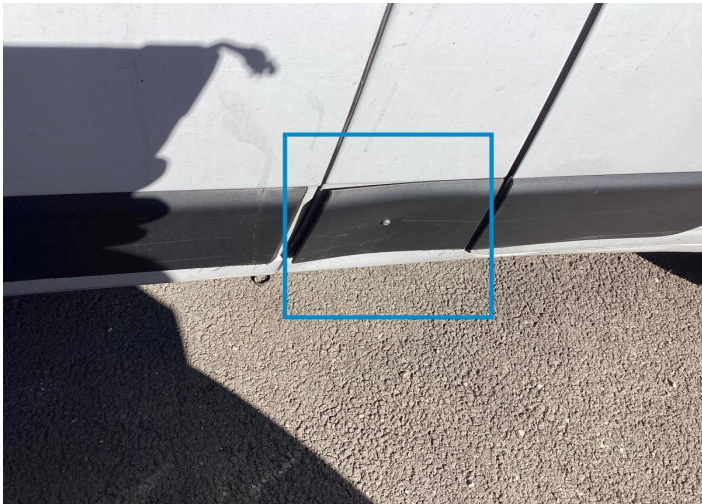

4. Door Side Molding / Front Right
Bodywork / Breakage / Crack -



5. Door / Front Right
Bodywork / Dent / Deformation -



6. Mirror / Front Right
Paint / Scratch / Line -



7. Fender / Front Right
Bodywork / Dent / Deformation -



8. Shield / Front
Paint / Scratch / Line -



9. Antenna Rod
Missing Part -



10. Shield / Front
Bodywork / Dent / Deformation -



11. Mirror / Front Left
Paint / Scratch / Line -



12. Door / Front Left
Bodywork / Dent / Deformation -



13. Door / Front Left
Bodywork / Dent / Deformation -



14. Seat Cushion / Front Left
Interior / Dirty -

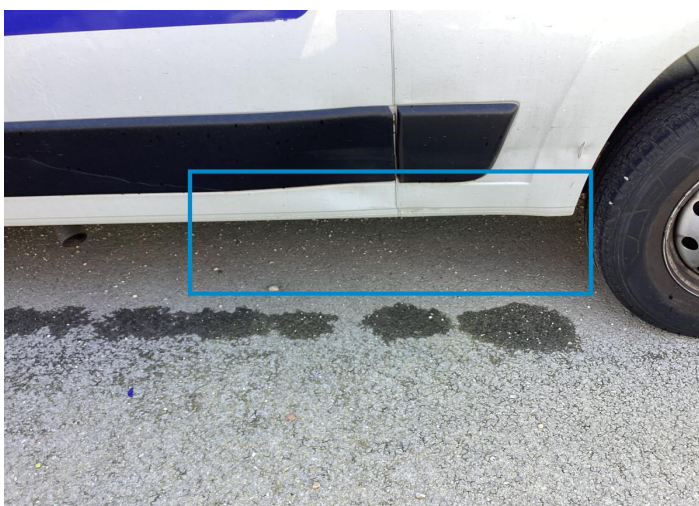

15. Rocker Panel / Center Left
Bodywork / Dent / Deformation -



16. Fender / Back Left
Bodywork / Dent / Deformation -

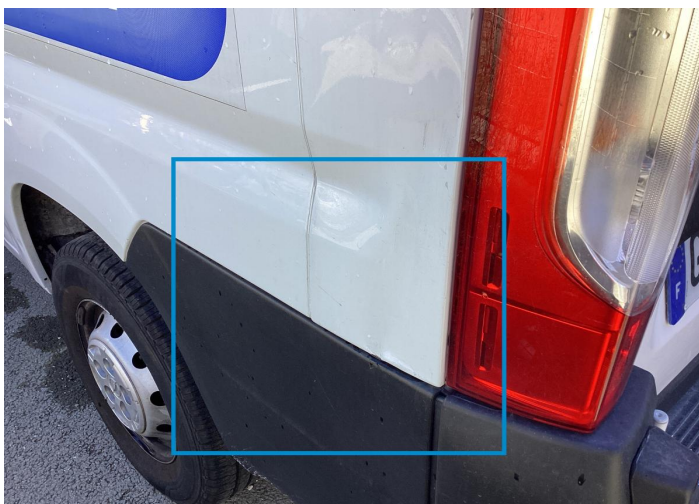

17. Fender / Back Left
Bodywork / Dent / Deformation -



18. Shield / Back
Bodywork / Breakage -

Mechanical Condition

Tyres

Presence Anti-Theft Lock Nut 

 *No troubles detected, good condition or correct tests, according to vehicle age and mileage*

 *Damages or malfunction detected that requires repairs by the buyer*

 *Not applicable*

 *Not tested*

Disclaimer Section

The test drive is done on a flat surface and lasts about 2 minutes. The driven distance is a minimum of 300 meters, including a u-turn, an acceleration and a braking phase. The highest speed achieved during this test is 50km/h. The mechanical check is a visual and dynamic diagnosis without any disassembly. We cannot guarantee any mechanical wear part.