



Expertise

Protocol number: 41516936
Order No. / Reference: 25212786
Inspection date: 15 Sept 2025

Manufacturer: Opel

Model: Vivaro 2.0 D Cargo L EHZ Edition

VIN: VXEVFAHXKMZ038240



Vehicle details

Manufacturer / Type / Model / Equipment

Opel Vivaro 2.0 D Cargo L EHZ Edition

Vehicle Identification number	VXEVFAHXKMZ038240
Mileage (Read)	90,445 km
First registration	18 May 2021
Number of holders	1
Next periodical technical inspection	07/2027
(Report on hand)	

Power / Engine displacement	110 kw / 1,997 ccm
Fuel type / Cylinder	Diesel / 4
Gearbox / Number of gears	Manual / 6
Type of drive	Front drive
Type of vehicle	Van

Colour / colour code	Imperial Blau
Doors / Seats	4 / 3
Upholstery type	Artificial leather
Colour of upholstery	Black-Anthracite

Re/Import	no
Vehicle with smoke odor	no
Driving readiness	Not roadworthy / moveable



Vehicle details

Maintenance booklet / proof	digital proof / complete	Next maintenance in	46,360 km
Last maintenance on / at	07/2025 at 89,944 km		
Key is / should be	2 / 2	FZG documents	ZB#2 (B) was available (copy), ZB#1 (S) was not available
		Letter No.	GA189135
Previous damage / Accident	None detectable	Repainting	None detectable
Inspection conditions	sufficient	Lifting equipment / pit	yes
Test drive	Not performed	Engine function test	Performed
Driving readiness	Not roadworthy / moveable		
Manufacturer key number/ type code number	3003 / AXA 00644		
Emission standard	EURO6;WLTP;AO;PI/CI;N1 III, N2	Fine dust sticker	
Permitted total weight	3,100 kg	Empty weight	

Tyres

Mounted tyres

#	Tyre size	Type of tyre	Manufacturer	Tread depth
1)	215/65 R16 106T	Summer tyres on Steel rim with wheel cover	Michelin	7mm / 7mm
2)	215/65 R16 106T	Summer tyres on Steel rim with wheel cover	Michelin	6mm / 6mm

Additional tyres

#	Tyre size	Type of tyre	Manufacturer	Tread depth
1)	205/65 R16 107T	Summer tyres on Steel	Bridgestone	8mm / 8mm
2)	205/65 R16 107T	Summer tyres on Steel	Goodyear	8mm / 8mm

Replacement

Typ	Tyre size	Type of tyre	Manufacturer	Tread depth
E	215/65 R16 106T C	Summer tyres on Steel	Michelin	9 mm

Legend: Tread depth information for tires on the left is in the first place, for tires on the right is in the second place on the axle in the direction of travel

Equipment

Standard equipment

- | | |
|--|--|
| <ul style="list-style-type: none"> • Storage compartments • Airbag driver and passenger side • Exterior mirror housing in black • Battery discharge protection • Floor covering: cargo area floor, painted • Brake light, third • tachometer • Electronic Stability Program (ESP Plus) • Speed controller and limiter • Glove compartment closed at the top • Air conditioning, front with particle and odor filter • Steering column, length and height adjustable • Wheels: Steel wheels 7 J x 16 with hub cap (tires 215/65 R 16 C 106T) • Power steering, speed-dependent • Sun visors, driver and passenger • Daytime running light • Partition wall: closed, without window • Doors: Rear wing doors, sheet metal with 180° opening angle • Electronic immobilizer • Central locking with radio remote control | <ul style="list-style-type: none"> • ABS including brake assist and adaptive brake light • Anti-lock braking system (ABS) with cornering brake control and brake assist • Hill Start Assist • On-board computer • Diesel particulate filter, maintenance-free • Three-point seat belts on all seats • Electric windows, front • Transmission: 6-speed transmission • Heating and ventilation system with particle and odor filter, front • Fatigue detection level 1 coffee break • Side impact protection • Side protection strips • Visual equipment • 12V socket in the lower glove compartment • Traction control with engine and brake intervention (TC Plus) • Doors: Sliding door, passenger side • Lashing eyes (8) in the cargo area • Heat-insulating glazing, tinted • Payload increased +400 kg |
|--|--|

Extra equipment

- | | |
|--|--|
| <ul style="list-style-type: none"> • Trailer coupling, removable without tools • Anti-theft alarm system (2 ignition keys - central locking with radio remote control - interior monitoring) • Steering wheel: multifunction leather steering wheel • Package: Opel 2020 INNOVATIONS package (multifunctional passenger bench seat with FlexCargo function, fold-up outer seat and A4 desk - Multimedia Navi Pro - Parkpilot, front and rear parking sensors - electrically folding exterior mirrors) • Radio accessories: Digital radio reception DAB+ (Digital Audio Broadcasting) (Offers a wider selection of radio programs. Digitally broadcast radio stations and traffic information can be received.) • Seat heating for driver and front passenger (in conjunction with passenger double seat, the middle seat is not heated - side and head airbags, 1st row of seats) • Webasto auxiliary heater with remote control • Conversion socket | <ul style="list-style-type: none"> • Exterior mirrors, electrically folding, heated and adjustable • Förch fittings • Paint finish: Solid paint • Opel Connect with telematics services (emergency call/breakdown call - vehicle status and information - route and trip information) • Parking pilot, front and rear parking aid (with acoustic warning signal when parking forwards and backwards - blind spot warning - electrically folding exterior mirrors - fog lights) • Wheels: Spare wheel, steel • Seats: Comfort driver's seat and multifunctional passenger double bench seat (comfort driver's seat 6-way adjustable, with armrest and lumbar support - multifunctional passenger double bench seat with through-loading function and DIN A4 desk - headrests, height adjustable) • Ignition key (2), foldable |
|--|--|



Brief expert findings

Documents submitted	At the time of the inspection, the registration certificate Part 2 (letter) was available, but the registration certificate Part 1 (certificate) was not. (Copy)
VIN comparison	The vehicle identification number (VIN) was read from the vehicle and its conformity with the submitted documents was verified during the inspection by the undersigned.
Inspection	The inspection conditions were sufficient for the assessment of the vehicle. Lifting equipment and a pit were available for examining the vehicle.
Test drive	No test drive/maneuvering was carried out during the inspection of the vehicle.
Engine function test	An engine test run was performed.
Driving readiness	At the time of inspection, the vehicle was not drivable under its own power, but can be moved on its own axle with the aid of auxiliary equipment.

Value reducing factors

No.	Component group	Description
1	Wheel / tyres	Hubcap (4x) - Missing - Replace
2	Front bumper	Bumper with Parktronic - Scratched - Loss in value
3	Side panel - rear left side	Side panel - Scratch(es) - Smart repair
4	Wheel / tyres	Tyre - front left side - Damaged - Replace
5	Misc.	Misc. (Laderaum) - Dent / paintcoat damage - Loss in value
6	Drive train	Sleeve prop shaft - front left side (+ vorn rechts aussen) - Leaking - Replace
7	Mudguard - left side	Mudguard - left side - Scratch(es) - Paint
8	Mudguard - right side	Mudguard - right side - Scratch(es) - Paint
9	Sill - right side	Sill - Deformed - Repair and paint
10	Side panel - rear right side	Side panel - Dent / paintcoat damage - Repair and paint
11	Seat - front	Seat cover - left side - Damaged - Replace
12	Door - front right side	Door - Scratch(es) - Paint
13	Door - front left side	Door - Dent / paintcoat damage - Repair and paint
14	Boot lid / rear door	Rear door - left side - Dent / paintcoat damage - Repair and paint
15	Boot lid / rear door	Rear door - right side - Dent / paintcoat damage - Repair and paint
16	Roof	Roof - Dent / paintcoat damage - Repair and paint
17	Sliding door, right	Sliding door - Dent / paintcoat damage - Repair and paint

Wear and tear

No.	Component group	Description
1	Rear bumper	Bumper with Parktronic - Scratched - No deduction
2	Wing mirror - right side	Cap - Scratch(es) - No deduction
3	Bonnet	Bonnet - Stone chips - No deduction
4	Vehicle glazing	Windscreen with rain sensor - Stone chips - No deduction

The vehicle shows signs of wear commensurate with its age and use.



Order/Scope of order

The order was placed to prepare a sales report for the vehicle described. This includes the following:

- Description of core relevant information about the vehicle
- Documentation of equipment features
(Delivery by third-party service providers)
- Documentation of damage, defects, missing parts
- Documentation of previous damage, unrepaired previous damage, repainting
- a brief visual or functional inspection of the equipment details if possible.
(Functional tests of driver assistance systems are not included in the scope of services!)
- a photo documentation of the vehicle

Basis for the order

This product is based on the guidelines for vehicle returns and valuations of light commercial vehicles from Alphabet Fuhrparkmanagement GmbH. The expert makes the explicit findings in each individual case objectively within the framework of the specified standards based on his or her own expertise.

The vehicle inspection takes place in a disassembled state.

Damage or defects that can only be detected during disassembly/diagnosis work or through advanced knowledge remain within the scope of the prognosis risk. An extended risk exists for concealed defects caused by fraudulent deception and not identifiable by the expert.

Damage or defects resulting from normal use or wear and tear of the vehicle will be accepted according to the applicable standard.

There was no explicit identification or monetary consideration of the expected features within the product.

Features which in their nature and severity slightly exceed normal use but do not constitute unacceptable damage will be documented and identified under signs of use if necessary.

Damage or defects which, according to the underlying standard, can no longer be attributed to normal use or wear and tear are listed in the product under "Depreciating Factors".

Depending on the product specification, a monetary ID can be provided. If this takes place, the costs can be 100% d or pro rata depending on the vehicle's age and mileage.

Previous damages

Apparently, no repaired previous damage could be found on the vehicle.



Figure 1: Diagonal front (left)



Figure 2: Diagonal front (right)



Figure 3: Diagonal rear (left)



Figure 4: Diagonal rear (right)



Figure 5: Interior - front



Figure 6: Interior - rear



Figure 7: Instrument cluster



Figure 8: Instrument panel



Figure 9: Interior 360° view



Figure 10: Cargo area

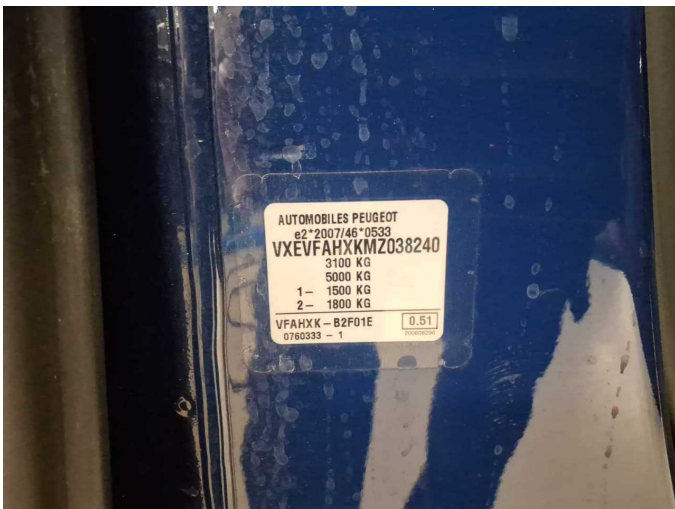

Figure 11: VIN



Figure 12: Mounted tyres



Figure 13: Documents



Figure 14: Documents



Figure 15: Documents

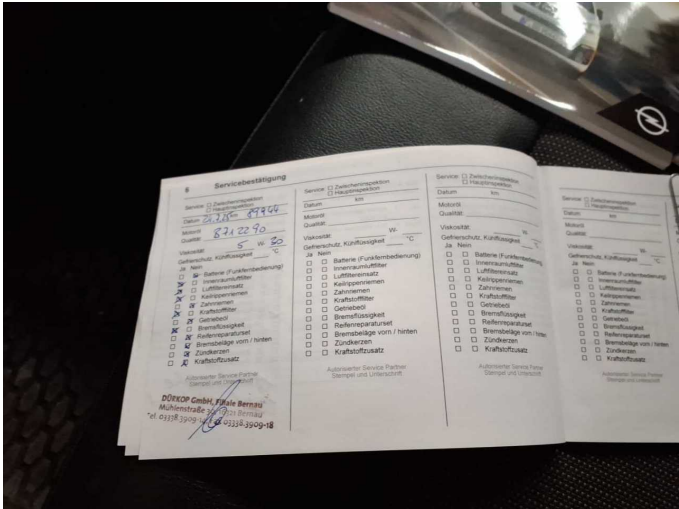

Figure 16: Documents



Figure 17: Additional tyres



Figure 18: Navigation



Figure 19: Misc.



Figure 20: Misc.



Figure 21: Misc.



Figure 22: Misc.



Figure 23: Misc.



Figure 24: Misc.



Figure 25: Misc.



Figure 26: Misc.



Damage 1: Wheel / tyres: Hubcap (4x) - Missing - Replace



Damage 1: Wheel / tyres: Hubcap (4x) - Missing - Replace



Damage 1: Wheel / tyres: Hubcap (4x) - Missing - Replace



Damage 1: Wheel / tyres: Hubcap (4x) - Missing - Replace



Damage 2: Front bumper: Bumper with Parktronic - Scratched - Loss in value



Damage 2: Front bumper: Bumper with Parktronic - Scratched - Loss in value



Damage 2: Front bumper: Bumper with Parktronic - Scratched - Loss in value



Damage 3: Side panel - rear left side: Side panel - Scratch(es) - Smart repair



Damage 3: Side panel - rear left side: Side panel - Scratch(es) - Smart repair



Damage 3: Side panel - rear left side: Side panel - Scratch(es) - Smart repair



Damage 4: Wheel / tyres: Tyre - front left side - Damaged - Replace



Damage 4: Wheel / tyres: Tyre - front left side - Damaged - Replace



Damage 5: Misc.: Misc. (Laderaum) - Dent / paintcoat damage - Loss in value



Damage 5: Misc.: Misc. (Laderaum) - Dent / paintcoat damage - Loss in value



Damage 6: Drive train: Sleeve prop shaft - front left side (+ vorn rechts aussen) - Leaking - Replace



Damage 6: Drive train: Sleeve prop shaft - front left side (+ vorn rechts aussen) - Leaking - Replace



Damage 6: Drive train: Sleeve prop shaft - front left side (+ vorn rechts aussen) - Leaking - Replace

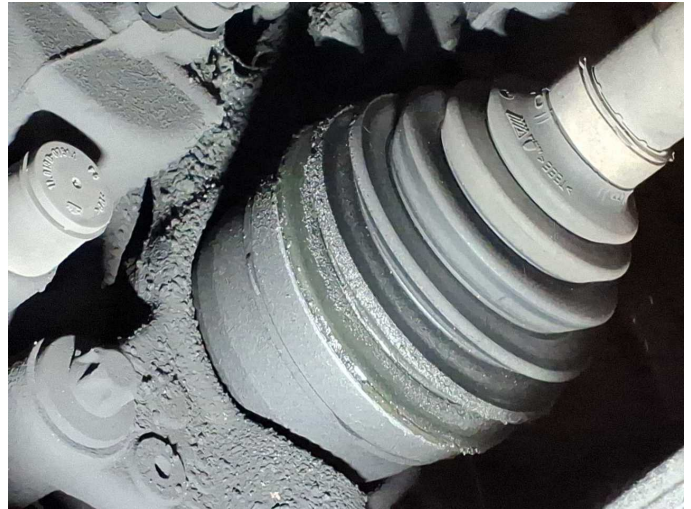

Damage 6: Drive train: Sleeve prop shaft - front left side (+ vorn rechts aussen) - Leaking - Replace



Damage 7: Mudguard - left side: Mudguard - left side - Scratch(es) - Paint



Damage 7: Mudguard - left side: Mudguard - left side - Scratch(es) - Paint

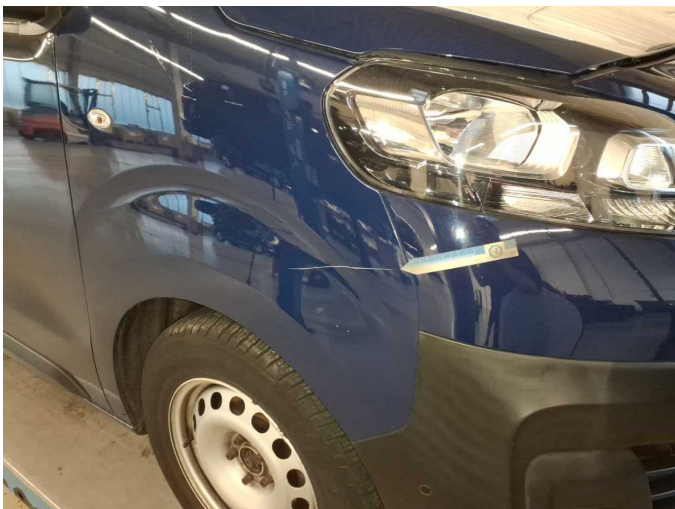

Damage 8: Mudguard - right side: Mudguard - right side - Scratch(es) - Paint

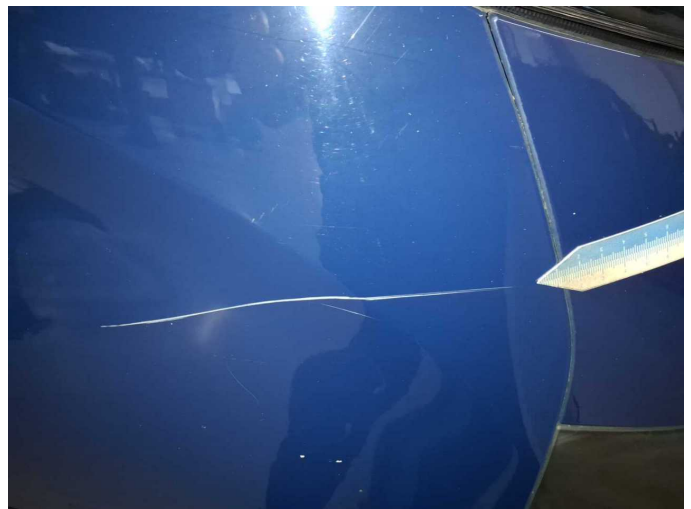

Damage 8: Mudguard - right side: Mudguard - right side - Scratch(es) - Paint



Damage 9: Sill - right side: Sill - Deformed - Repair and paint



Damage 9: Sill - right side: Sill - Deformed - Repair and paint



Damage 9: Sill - right side: Sill - Deformed - Repair and paint



Damage 9: Sill - right side: Sill - Deformed - Repair and paint



Damage 9: Sill - right side: Sill - Deformed - Repair and paint



Damage 9: Sill - right side: Sill - Deformed - Repair and paint



Damage 10: Side panel - rear right side: Side panel - Dent / paintcoat damage - Repair and paint



Damage 10: Side panel - rear right side: Side panel - Dent / paintcoat damage - Repair and paint

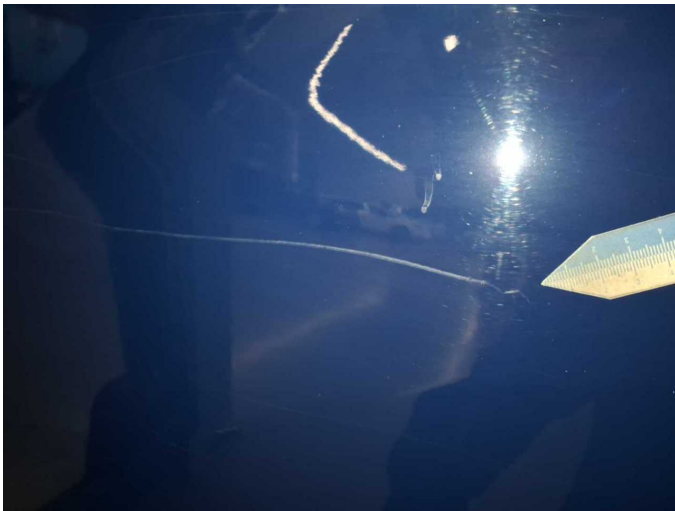

Damage 10: Side panel - rear right side: Side panel - Dent / paintcoat damage - Repair and paint



Damage 10: Side panel - rear right side: Side panel - Dent / paintcoat damage - Repair and paint



Damage 10: Side panel - rear right side: Side panel - Dent / paintcoat damage - Repair and paint

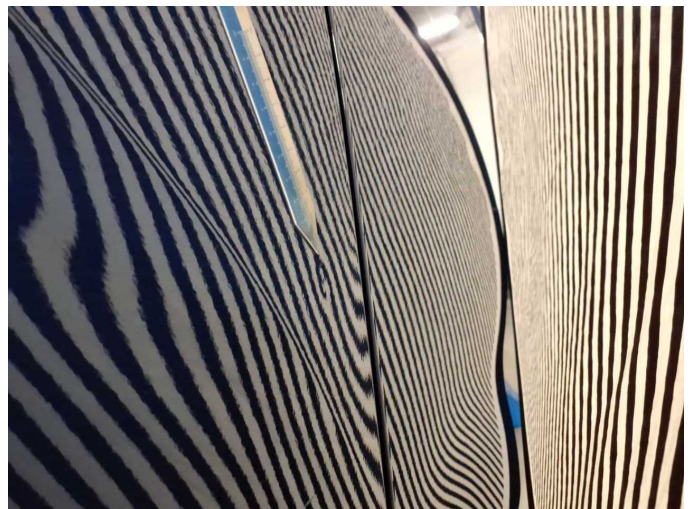

Damage 10: Side panel - rear right side: Side panel - Dent / paintcoat damage - Repair and paint



Damage 11: Seat - front: Seat cover - left side - Damaged - Replace



Damage 11: Seat - front: Seat cover - left side - Damaged - Replace



Damage 12: Door - front right side: Door - Scratch(es) - Paint



Damage 12: Door - front right side: Door - Scratch(es) - Paint



Damage 12: Door - front right side: Door - Scratch(es) - Paint



Damage 12: Door - front right side: Door - Scratch(es) - Paint

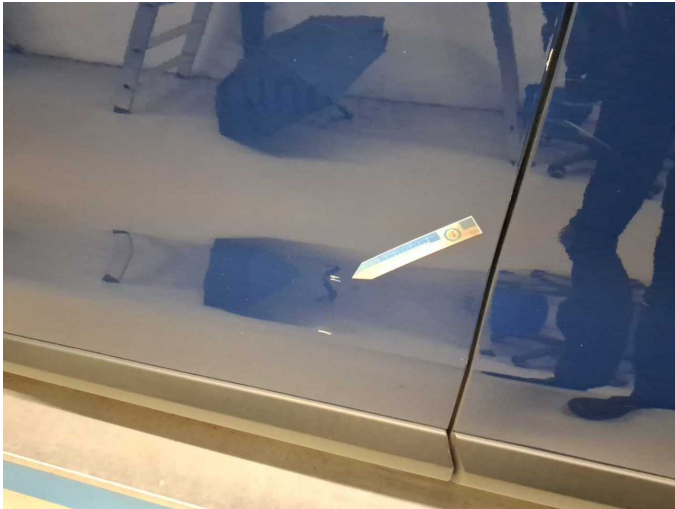

Damage 13: Door - front left side: Door - Dent / paintcoat damage - Repair and paint



Damage 13: Door - front left side: Door - Dent / paintcoat damage - Repair and paint

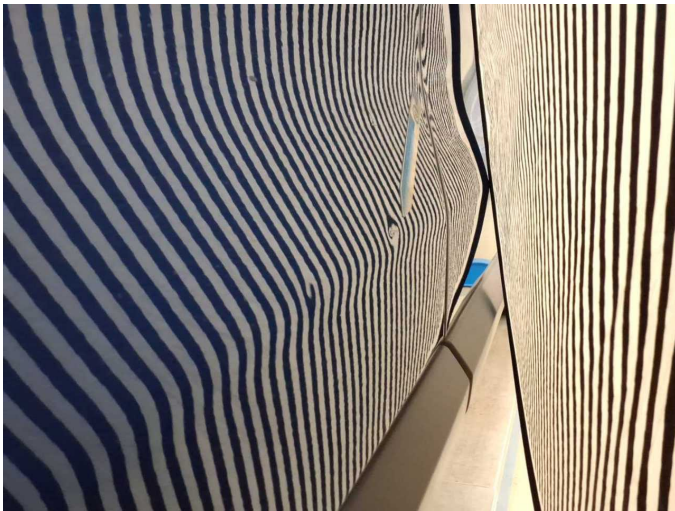

Damage 13: Door - front left side: Door - Dent / paintcoat damage - Repair and paint

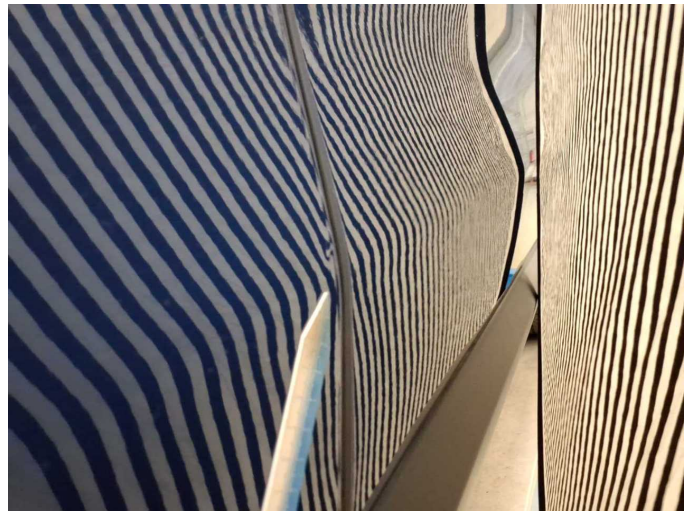

Damage 13: Door - front left side: Door - Dent / paintcoat damage - Repair and paint



Damage 14: Boot lid / rear door: Rear door - left side - Dent / paintcoat damage - Repair and paint

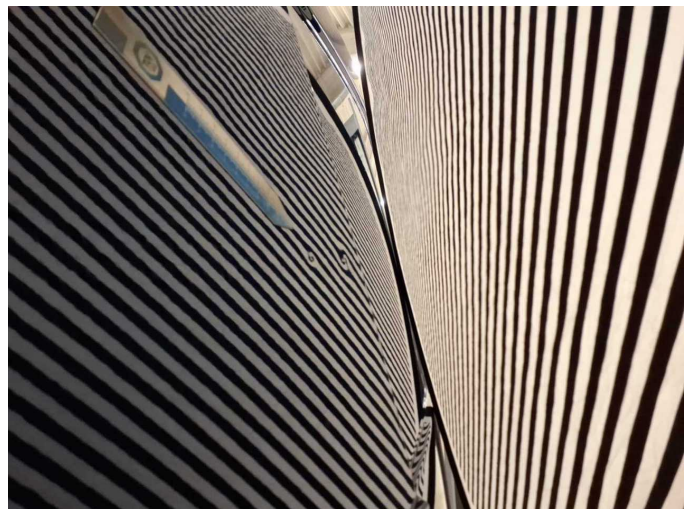

Damage 14: Boot lid / rear door: Rear door - left side - Dent / paintcoat damage - Repair and paint

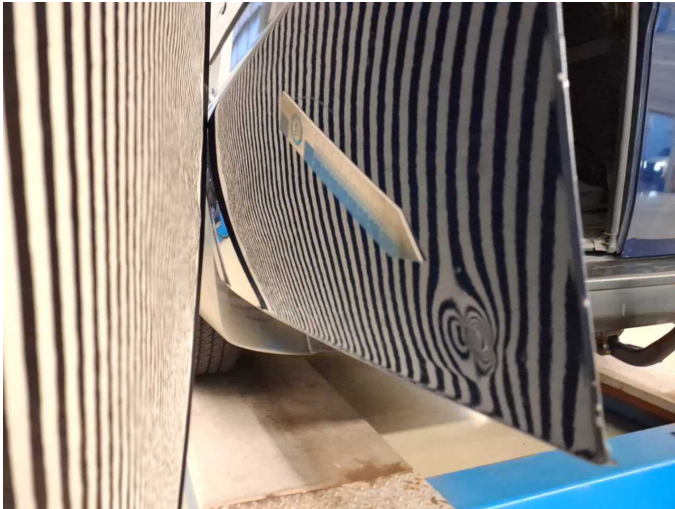

Damage 14: Boot lid / rear door: Rear door - left side - Dent / paintcoat damage - Repair and paint

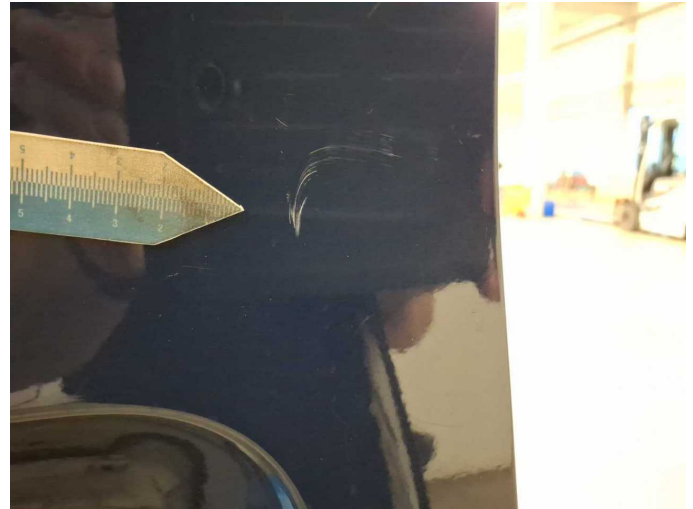

Damage 14: Boot lid / rear door: Rear door - left side - Dent / paintcoat damage - Repair and paint



Damage 14: Boot lid / rear door: Rear door - left side - Dent / paintcoat damage - Repair and paint

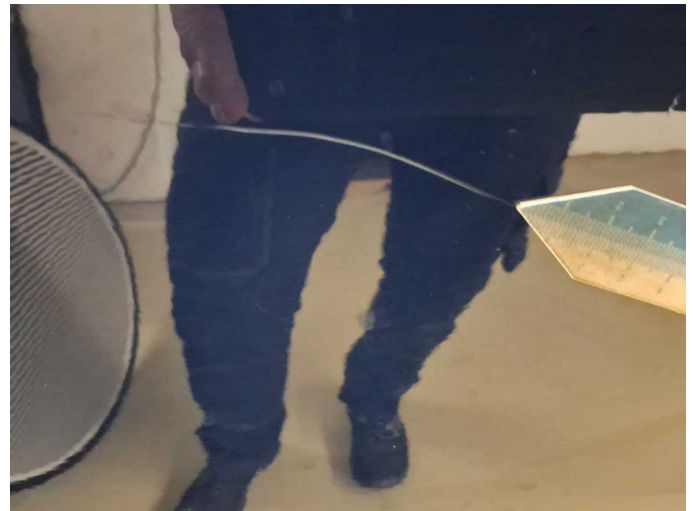

Damage 14: Boot lid / rear door: Rear door - left side - Dent / paintcoat damage - Repair and paint

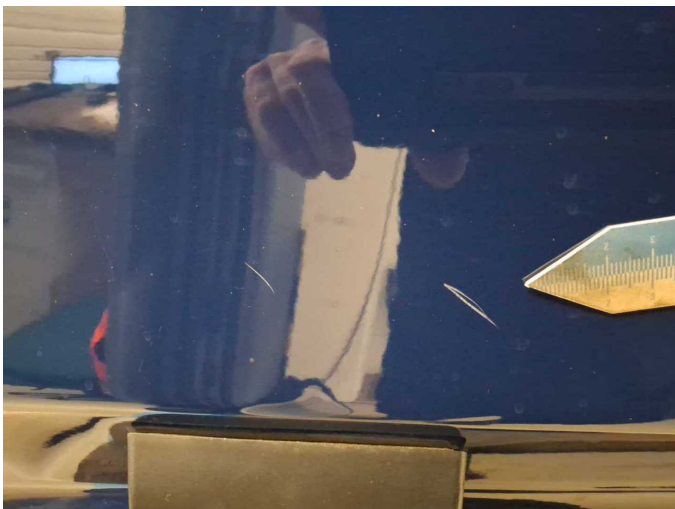

Damage 14: Boot lid / rear door: Rear door - left side - Dent / paintcoat damage - Repair and paint



Damage 15: Boot lid / rear door: Rear door - right side - Dent / paintcoat damage - Repair and paint



Damage 15: Boot lid / rear door: Rear door - right side - Dent / paintcoat damage - Repair and paint



Damage 15: Boot lid / rear door: Rear door - right side - Dent / paintcoat damage - Repair and paint



Damage 15: Boot lid / rear door: Rear door - right side - Dent / paintcoat damage - Repair and paint



Damage 16: Roof: Roof - Dent / paintcoat damage - Repair and paint



Damage 16: Roof: Roof - Dent / paintcoat damage - Repair and paint



Damage 16: Roof: Roof - Dent / paintcoat damage - Repair and paint

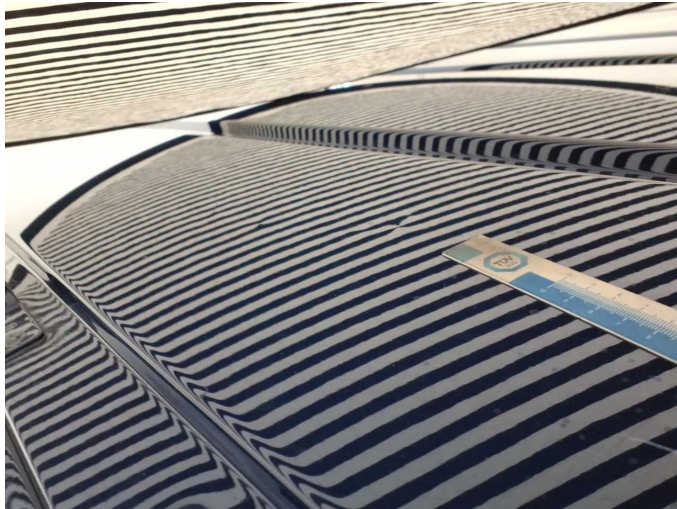

Damage 16: Roof: Roof - Dent / paintcoat damage - Repair and paint

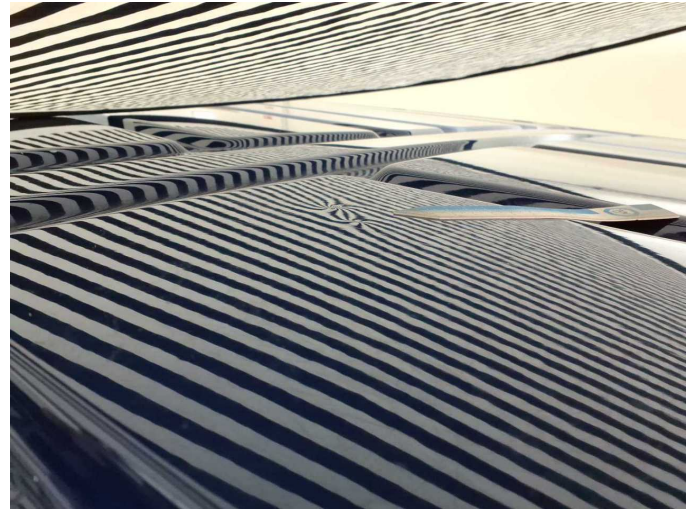

Damage 16: Roof: Roof - Dent / paintcoat damage - Repair and paint



Damage 16: Roof: Roof - Dent / paintcoat damage - Repair and paint



Damage 17: Sliding door, right: Sliding door - Dent / paintcoat damage - Repair and paint



Damage 17: Sliding door, right: Sliding door - Dent / paintcoat damage - Repair and paint



Damage 17: Sliding door, right: Sliding door - Dent / paintcoat damage - Repair and paint



Damage 17: Sliding door, right: Sliding door - Dent / paintcoat damage - Repair and paint



Damage 17: Sliding door, right: Sliding door - Dent / paintcoat damage - Repair and paint



Damage 17: Sliding door, right: Sliding door - Dent / paintcoat damage - Repair and paint

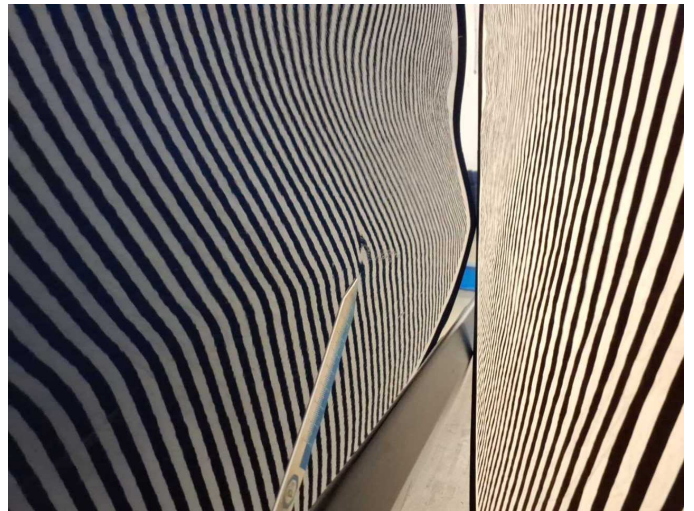

Damage 17: Sliding door, right: Sliding door - Dent / paintcoat damage - Repair and paint

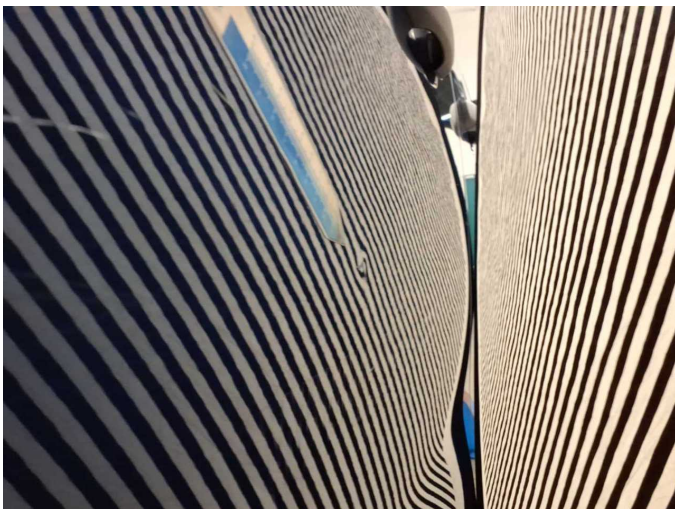

Damage 17: Sliding door, right: Sliding door - Dent / paintcoat damage - Repair and paint



Wartungshistorie

(gemäß Auftraggeber Informationen)

Fahrgestellnummer: VXEVFAHXKMZ038240
Hersteller / Modell: OPEL OPEL Vivaro 2.0 D Cargo L EHZ Edition

Datum	KM-Stand	Beschreibung
29.07.2025	89.944	Bremsflüssigkeit; Bremsflüssigkeit ern; Keilrippenriemen; Kraftstofffilter ern; Luftfiltereinsatz ern; Motoröl b. Wartung; Ölfilter ern; Regelwartungsdienst; Spannrolle ern; Systemtest/Eigendiagnose; Wartung Sonstiges
10.07.2025	89.729	AU
19.12.2024	74.383	Motoröl b. Wartung; Ölfilter ern; Ölwechsel; Wartung Sonstiges
21.07.2023	52.859	Bremse Sonstiges; Bremsflüssigkeit; Bremsflüssigkeit ern; Bremsklötze hinten; Bremsklötze vorne; Bremsscheiben hinten; Bremsscheiben vorne; Getriebeöl ern/prüfen; HU + AU; Kraftstofffilter ern; Luftfiltereinsatz ern; Motoröl b. Wartung; Ölfilter ern; Regelwartungsdienst; Wartung Sonstiges