

VEHICLE INSPECTION REPORT

Overview

Order Number

1001843776

VIN

VSSZZZKMZNR018507



Vehicle view - diagonal front left



Vehicle view - diagonal rear right



Interior - driver's side

Vehicle data

Make & model

Formentor 1.5 TSI 110kW 7-speed automatic 4 doors

Roadworthy

Yes

Vehicle category

Passenger car

Vehicle type

Suv

Date of first registration

11/11/2021

Interior colour

Grey

Exterior colour

White

Roof colour

White

Mileage

68732

Engine type

Otto

Mode of drive

Front wheel drive

Number of doors

4

Number of seats

4

Gearbox

Automatic

Number of keys

2

Number of cylinders

4

Number of gears

7

Documents & maintenance

Next statutory inspection date

30/11/2025

Registration certificate available

Yes

Maintenance last mileage**Maintenance booklet**

No

Maintenance last date

Vehicle equipment

Driving on the right	In-plant control of self-collection
Comfort sports equipment CUPRA Formentor	Part set without country-specific prescriptive standard
Type approval country Italy (San Marino, State of Vatican City)	Alloy wheels 8J x 18
Operating permit, alteration	4-cylinder gasoline engine 1.5 l/110 kW TSI, base engine: TJ7/N09/T9F, "TSI"
Online service, with OCU, without head unit coding, without engine immobilizer interconnection	Driver alert system
No special edition	Without charging cable
Without customized installation	Control of series production
No special purpose vehicle, standard equipment	Basic equipment variant
Standard electronic engine sound	Antenna amplifier type 1
Without Car2X	Vehicles without special upgrade measures
7-speed automatic transmission "A7"	Shock absorption in front
Tires 245/45 R18 96W super-low rolling resistance, generation 2 (polymer coating)	Battery 320 A (59 Ah)
Without head-up display	Without camera systems/accident sensors
Left-hand drive	Refrigerant R1234yf
Standard battery/alternator capacity	MPV Formentor
Seat trim covers in fabric	Suspension range 04 installation control only, no requirement forecast
LongLife Service Regime	Private emergency call system
Service indicator 30 000 km or 2 years (variable)	18-inch spare wheel as temporary spare wheel
With multifunction camera	Voice control
Interior ambient lighting, type 2	Chrome package
Digital radio reception	Drawers under front seats
Decorative inserts for console	Without dynamic road sign display
Parking brake	Standard seats in front
Instrument cluster, km/h speedometer	4-cylinder SI engine 1.5 l unit 05E.A
Standard pedal cluster	Mechanical rear seat release
Scuff plates in door apertures (illuminated)	External, USB type C data socket(s) and charging socket(s)
Front stabilizer bar	Standard electric
Wheelbase	Tires without specification of tire brand
Installation differentiation for transmission DQ381 -- vehicle components --	Rear stabilizer bar
Without nameplate set (without model designation)	Standard manufacturing sequence
Without floor mats	Without alternative drive system
Weight range 4 installation control only, no requirement forecast	4-link rear suspension
Without special specifications	Manual in Italian
Fuel system for fuel-injected SI engine	Standard climatic zones
Special identification label for EC for M1 passenger vehicles	Brake control system for vehicles without electric drive (ESC and electromechanical brake booster)
Space-saving spare wheel for temporary use, radial tire (5-hole)	Activated carbon canister (Evaporative Emission Control System (EVAP))
With welcome light (mirror)	Rear shock absorption, basic version 1
Dynamic steering	Disc brakes in rear
Without mass damper for steering wheel	Standard wheel bolts
Tool kit and jack	Without additional front underbody guard
Front-wheel drive	Without first aid kit and warning triangle
Disc brakes in front	Electronic differential lock XDS, dynamic traction support
Without delivery equipment	Initial standard fuel filling
Leather-wrapped multi-function steering wheel, heated, with tiptronic	Vehicle class differentiation -5FF-
Driving profile selection and conventional shock absorber	Without locking and starting systems
Labels in Italian, Spanish and Portuguese	Sports bumpers
Type sign and company logo	Without additional tires
Child seat anchors f. child seat system i-Size, 2x top tether and child seat anchors in front on front passenger side	Without electric motor (hybrid)
Variable luggage/load compartment floor	Without partition
Part-leather door and side trim panel	Without roof insert (standard roof)
Unsplit rear seat bench, split folding backrest, with center armrest	Without backrest release for front seats
Black roof rails	Manual height adjustment for front seats
Without additional noise suppression measures for passenger compartment	3-point seat belts, front
Without license plate carrier	Three rear head restraints
Emission standard EU6 AP	3-point seat belts, outer rear with ECE label
Tailgate/trunk lid unlocking from outside	Without seat heater
With emergency steering support with turn assist	Without seat ventilation/massage seat
Keyless locking and starting system Keyless Advanced without SAFELOCK	Heat-reflecting windshield
Rear floor panel module, type 1	Side windows in heat-insulating glass, from B-pillar and rear window dark tinted
Airbag on driver and front passenger side, without knee airbag, with front passenger airbag deactivation	Power windows with comfort operation and circuit breaker
Without special body measures	Luggage pockets on backrest
Exterior mirrors: convex on driver side, convex on front passenger side	Luggage compartment trim, with storage compartments
	UWB-capable country and carrier frequency, 433.92 to 434.42 MHz
	Rear spoiler

Vehicle equipment

Transport protection film (minimum protection) with additional transport protection measures	Decorative inserts
Without fire extinguisher	Front head restraints
Center armrest in front	Side airbag in front with curtain airbag and interaction airbag in front
Emblems	Exterior mirror housings painted
Unsplit molded headliner	Lane keeping system
Exterior mirrors, power-folding/ adjustable, heated, w/ front passenger exterior mirror lowering function	Without gearshift knob/handle
Without preparation for VTS (vehicle tracking system)	Electronic immobilizer
Tire pressure monitoring system	Without heat accumulator/auxiliary heater
Manually adjustable lumbar support in front seats	Active Info Display - Medium
Without navigation device	Start-stop system with regenerative braking
Park distance control	Without CD/DVD for navigation
Without mode 3 charging cable	Without extended safety system
Without second battery	Without lane change assist
High-beam control	Optional infotainment system (MIB3)
Forward collision warning with warning and braking reaction to vehicles, pedestrians and cyclists	Alternator 140 A
Speakers in front and rear	LED headlamps with lens
Rear fog lamp	Rear window wiper and washer system with intermittent control
LED rear combination lamp, dynamic turn signal	Dynamic headlight range control (self-adjusting while driving)
This PR code will be replaced with 8X6 of PR family SWR (MY23 update)	Two reading lights in front, two in rear
Two-tone horn	Adaptive cruise control (with "follow-to-stop") and speed limiter
Not hot country	Front fog lamps
Separate daytime running light with automatic headlight control and automat.	Without headlamp washer system, without washer fluid level indicator
Coming and Leaving Home feature	Antenna for FM reception only, diversity
Without heated washer nozzles	Comfort telephony with LTE and wireless charging
230-V inverter and outlet for Europe	Non-smoker's package
Temporary spare wheel	Visual and acoustic seat belt reminder, electric contact in front and rear
	MirrorLink
	Equipment options subset for Italy
	Alloy wheels

Tyres (mounted)

Make	Location	Position	Type	Rim	Dimensions	Load	Speed	Profile depth	Permitted	Roadworthy
Pirelli	Front	Left	Winter	Alu	245 18 R45	96	V	6 mm	V	V
Pirelli	Front	Right	Winter	Alu	245 18 R45	96	V	6 mm	V	V
Pirelli	Back	Left	Winter	Alu	245 18 R45	96	V	5.8 mm	V	V
Pirelli	Back	Right	Winter	Alu	245 18 R45	96	V	5.8 mm	V	V

Spare/emergency tyre & accessories

Toolkit present

Yes

Repair kit present

No

Compressor present

No

Spare wheel

No

Temporary spare wheel

Yes

Devaluation factors

Nr.	Location	Damage type	Repair type
1	Front bumper primer	Scratched	Repair
2	Bumper dismantling	N/a	N/a
3	Lateral front bumper spoiler Right	Dentend	Replace
4	Front wheel arch moulding Left	Scratched	Replace
5	Tailgate	Scratched	Repair
6	Rear bumper	Scratched	Repair
7	Bumper dismantling	N/a	N/a
8	Ext. rear view mirror shell Right	Scratched	Repair
9	Front wheel arch moulding Right	Scratched	Repair

Usage damages

Nr.	Location	Damage type	Repair type
1	Front wheel Left	Scratched	Reminder
2	Rear wheel Left	Scratched	Reminder

Missing parts

Nr.	Location	Damage type	Repair type
-----	----------	-------------	-------------

Mercantile depreciation

Known previous damages

Yes

Previous damages detectable

No

Repainting present

No

Repainting professionally executed

No

Paint thickness measurement performed

No

Notes on the assessment

Vehicle identification :	VSSZZZKMZNR018507
Vehicle condition :	Frozen
Inspection condition :	Sunny
Engine test carried out :	Yes
Detail of the assignement and the scope of the assestment :	

Commercial pictures

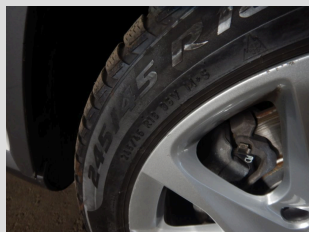
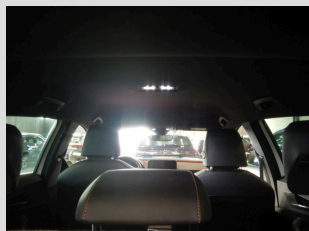
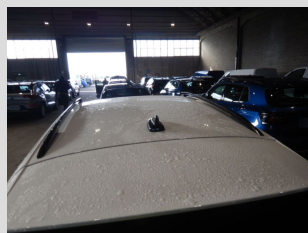
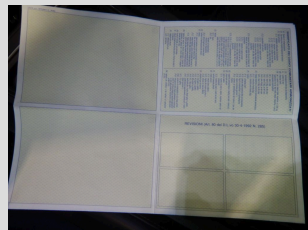
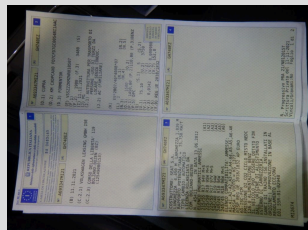

Commercial pictures

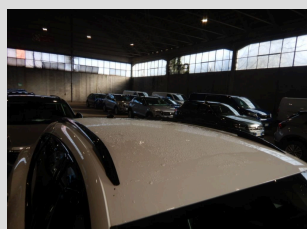
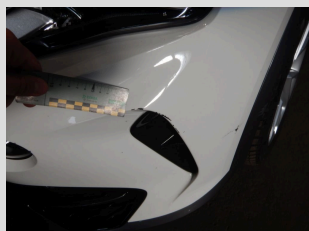
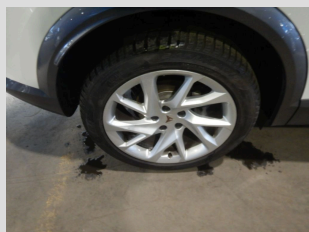

Damages





Devaluation factors

Component

Front bumper primer

Side

1



Component

Bumper dismantling

Side

2



Component

Lateral front bumper spoiler

Side

Right

3





Component

Front wheel arch moulding

Side

Left

4





Component

Tailgate

Side

5





Devaluation factors

Component

Rear bumper

Side

6



Component

Bumper dismantling

Side

7

Component

Ext. rear view mirror shell

Side

Right

8





Component

Front wheel arch moulding

Side

Right

9



Danni from normale usura4



Component

Front wheel

Side

Left

1



Usage damages

Component

Rear wheel

Side

Left

2

