

VEHICLE INSPECTION REPORT

Overview

Order Number

1001843997

VIN

VSSZZZKMXRR101006



Vehicle view - diagonal front left



Vehicle view - diagonal rear right



Interior - driver's side

Vehicle data

Make & model

Formentor 1.5 TSI 110kW 7-speed automatic 4 doors

Roadworthy

Yes

Vehicle category

Passenger car

Vehicle type

Suv

Date of first registration

29/03/2024

Interior colour

Black

Exterior colour

White

Roof colour

White

Mileage

12514

Engine type

Otto

Mode of drive

All wheel drive

Number of doors

5

Number of seats

5

Gearbox

Automatic

Number of keys

2

Number of cylinders

4

Number of gears

7

Documents & maintenance

Next statutory inspection date

31/03/2028

Registration certificate available

Yes

Maintenance last mileage**Maintenance booklet**

No

Maintenance last date

Vehicle equipment

Driving on the right	In-plant control of self-collection
Comfort sports equipment Formentor	Part set without country-specific prescriptive standard
Type approval country Italy (San Marino, State of Vatican City)	Alloy wheels 8J x 18
Operating permit, alteration	4-cylinder gasoline engine 1.5 l/110 kW TSI, base engine: TJ7/N09/T9F, "TSI"
Online service, with OCU, with head unit coding, without engine immobilizer interconnection	Driver alert system
No special edition	Without charging cable
Without customized installation	Control of series production
No special purpose vehicle, standard equipment	Basic equipment variant
Standard electronic engine sound	Antenna amplifier type 1
Without Car2X	Vehicles without special upgrade measures
7-speed automatic transmission "A7"	Shock absorption in front
Tires 245/45 R18 96W super-low rolling resistance, generation 2 (polymer coating)	Battery 380 A (59 Ah) EFB+
Without head-up display	With rear view camera system (type 2)
Left-hand drive	Refrigerant R1234yf
Standard battery/alternator capacity	MPV Formentor
Seat trim covers in fabric	Suspension range 05 installation control only, no requirement forecast
Rear view camera system	Pan-European emergency call service
Full Link	Sensor-controlled luggage compartment opening and closing
Reduced price package	Parking steering assistant
Voice control	Mapcare: map update for navigation system +, incl. maps
Chrome package	LongLife Service Regime
Drawer under right front seat	Service indicator 30 000 km or 2 years (variable)
With dynamic road sign display	With multifunction camera
Standard seats in front	Interior ambient lighting, type 2
CUPRA CONNECT gen3 - Safety, service, remote access and online infotainment	Digital radio reception
Parking brake	Decorative inserts for console
Instrument cluster, km/h speedometer	CUPRA CONNECT gen3 - Media & Internet
Standard pedal cluster	4-cylinder SI engine 1.5 l unit 05E.A
Scuff plates in door apertures (illuminated)	Mechanical rear seat release
Safe & Driving package L in combination with navigation system	External, USB type C data socket(s) and charging socket(s)
Front stabilizer bar	Standard electric
Wheelbase	Tires without specification of tire brand
Installation differentiation for transmission DQ381 -- vehicle components --	12-inch navigation system "+"
Without nameplate set (without model designation)	Rear stabilizer bar
Rear exhaust tailpipe (standard)	Standard manufacturing sequence
Manual in Italian	Without alternative drive system
Standard climatic zones	4-link rear suspension
Brake control system for vehicles without electric drive (ESC and electromechanical brake booster)	Without floor mats
Activated carbon canister (Evaporative Emission Control System (EVAP))	Weight range 4 installation control only, no requirement forecast
Rear shock absorption, basic version 1	Without special specifications
Disc brakes in rear	Fuel system for fuel-injected SI engine
Standard wheel bolts	Special identification label for EC for M1 passenger vehicles
Without additional front underbody guard	Breakdown kit
Without first aid kit and warning triangle	With welcome light (mirror)
Electronic differential lock XDS, dynamic traction support	Dynamic steering
Initial standard fuel filling	Without mass damper for steering wheel
Vehicle class differentiation -5FF-	Tool kit
Without locking and starting systems	Front-wheel drive
Sports bumpers	Disc brakes in front
Type sign and company logo	Without delivery equipment
Child seat anchors f. child seat system i-Size, 2x top tether and child seat anchors in front on front passenger side	Leather-wrapped multi-function steering wheel, heated, with tiptronic
Variable luggage/load compartment floor	Driving profile selection and conventional shock absorber
Part-leather door and side trim panel	Without additional tires
Unsplit rear seat bench, split folding backrest, with center armrest	Without electric motor (hybrid)
Black roof rails	Without partition
Without additional noise suppression measures for passenger compartment	Without roof insert (standard roof)
Without license plate carrier	Without backrest release for front seats
Emission standard EU6 AP	Manual height adjustment for front seats
Sensor-controlled luggage compartment opener	3-point seat belts, front
With emergency steering support with turn assist	Three rear head restraints
Keyless locking and starting system Keyless Advanced without SAFELOCK	3-point seat belts, outer rear with ECE label
	Without seat heater
	Without seat ventilation/massage seat
	Heat-reflecting windshield
	Side windows in heat-insulating glass, from B-pillar and rear window dark tinted

Vehicle equipment

Rear floor panel module, type 1	Power windows with comfort operation and circuit breaker
Airbag on driver and front passenger side, without knee airbag, with front passenger airbag deactivation	Luggage pockets on backrest
Without special body measures	Luggage compartment trim, with storage compartments
Exterior mirrors: convex on driver side, convex on front passenger side	UWB-capable country and carrier frequency, 433.92 to 434.42 MHz
Without surface protection, with additional transport protection measures	Rear spoiler
Sun visors with mirror, illuminated, with airbag label on sun visor and B-pillar	Decorative inserts
Without fire extinguisher	Front head restraints
Center armrest in front	Side airbag in front with curtain airbag and interaction airbag in front
Emblems	Exterior mirror housings painted
Unsplit molded headliner	Lane keeping system
Exterior mirrors, power-folding/ adjustable, heated, w/ front passenger exterior mirror lowering function	Without gearshift knob/handle
Without preparation for VTS (vehicle tracking system)	Electronic immobilizer
Tire pressure monitoring system	Without heat accumulator/auxiliary heater
Manually adjustable lumbar support in front seats	Freely programmable instrument cluster Medium
Without extended safety system	Start-stop system with regenerative braking
Without mode 3 charging cable	Navigation system - High
Rear traffic alert and lane change system and exit warning system	Park assist
Without second battery	Data storage device for EU, integrated
High-beam control	Infotainment system with scalable module options (Options infotainment) (MIB3) (version 2)
Forward collision warning with warning and braking reaction to vehicles, pedestrians and cyclists	LED headlamps with lens
Speakers in front and rear	Rear window wiper and washer system with intermittent control
Rear fog lamp	Dynamic headlight range control (self-adjusting while driving)
LED rear combination lamp, dynamic turn signal	Two reading lights in front, two in rear
Without headlamp washer system, without washer fluid level indicator	Adaptive cruise control (with "follow-to-stop") and speed limiter
Antenna for FM reception only, diversity	Front fog lamps
Comfort telephony with LTE and wireless charging	Single-tone horn
Non-smoker's package	Not hot country
Visual and acoustic seat belt reminder, electric contact in front and rear	Separate daytime running light with automatic headlight control and automat.
Mirror Link plus Wireless "App" plus RSE (preparation)	Coming and Leaving Home feature
Equipment options subset for Italy	Without heated washer nozzles
Tyre kit	230-V inverter and outlet for Europe
	Navigator
	Alloy wheels

Tyres (mounted)

Make	Location	Position	Type	Rim	Dimensions	Load	Speed	Profile depth	Permitted	Roadworthy
Goodyear	Front	Left	Allseason	Alu	245 18 R45	96	W	6.2 mm	V	V
Goodyear	Front	Right	Allseason	Alu	245 18 R45	96	W	6.2 mm	V	V
Goodyear	Back	Left	Allseason	Alu	245 18 R45	96	W	6.3 mm	V	V
Goodyear	Back	Right	Allseason	Alu	245 18 R45	96	W	6.3 mm	V	V

Spare/emergency tyre & accessories

Toolkit present	Repair kit present	Compressor present
Yes	Yes	Yes
Spare wheel	Temporary spare wheel	
No	No	

Devaluation factors

Nr.	Location	Damage type	Repair type
1	Igienizzazione interior	Dirty	Forfait
2	Lower trim of rear bumper	Dentend	Replace

Usage damages

Nr.	Location	Damage type	Repair type
-----	----------	-------------	-------------

Missing parts

Nr.	Location	Damage type	Repair type
-----	----------	-------------	-------------

Mercantile depreciation

Known previous damages		Previous damages detectable	Repainting present
<input type="text" value="No"/>		<input type="text" value="No"/>	<input type="text" value="No"/>
Repainting professionally executed		Paint thickness measurement performed	
PAINT THICKNESS MEASUREMENT RESULTS			
Part	Paint (um)	Cost €	
Lower trim of rear bumper	0,00	-	

Notes on the assessment

Vehicle identification :	VSSZZZKMRR101006
Vehicle condition :	Clean
Inspection condition :	Sunny
Engine test carried out :	Yes

Detail of the assignement and the scope of the
assestment :

Commercial pictures

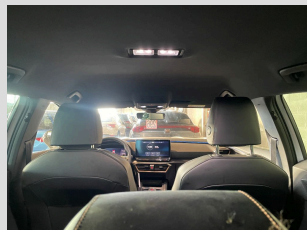
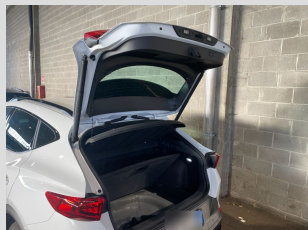
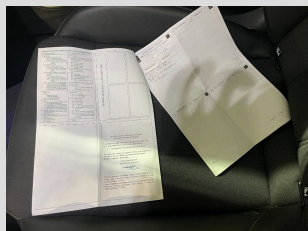
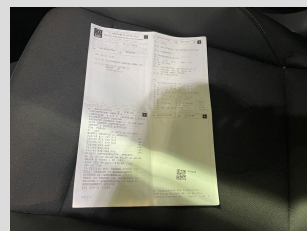
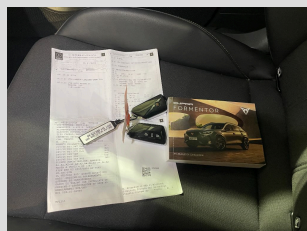
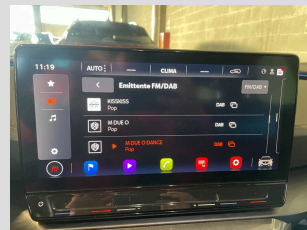

Commercial pictures



Devaluation factors

Component

Igienizzazione interior

Side

1

Component

Lower trim of rear bumper

Side

2

