



Expertise

Protocol number: 39606946
Order No. / Reference: 24751493
Inspection date: 5 May 2025

Manufacturer: Seat

Model: Leon Sportstourer 2.0 TDI DSG Xcellence

VIN: VSSZZZKLZNR031495



Vehicle details	
Manufacturer / Type / Model / Equipment	
Seat Leon Sportstourer 2.0 TDI DSG Xcellence	
Vehicle Identification number	VSSZZZKLZNR031495
Mileage (Read)	118,278 km
First registration	14 Feb 2022
Number of holders	1
Next periodical technical inspection	02/2027
(Report on hand)	
Power / Engine displacement	110 kw / 1,968 ccm
Fuel type / Cylinder	Diesel / 4
Gearbox / Number of gears	Automatic / 7
Type of drive	Front drive
Type of vehicle	Station wagon
Colour / colour code	Midnight Schwarz Metallic
Doors / Seats	5 / 5
Upholstery type	Cloth
Colour of upholstery	Anthracite-Black



Vehicle details			
Maintenance booklet / proof	digital proof / complete	Next maintenance in	21,300 km
Last maintenance on / at	06/2024 at 84,089 km		
Key is / should be	2 / 2	FZG documents	ZB#2 (B) was available (copy), ZB#1 (S) was not available
		Letter No.	GG155246
Previous damage / Accident	None detectable	Repainting	None detectable
Inspection conditions	Sufficient	Lifting equipment / pit	yes
Test drive	Not performed	Engine function test	Performed
Manufacturer key number/ type code number	7593 / ASL 00060		
Emission standard	EURO6;WLTP;AP;PI/CI; M, N1 I	Fine dust sticker	
Permitted total weight	2,070 kg	Empty weight	

Tyres				
Mounted tyres				
#	Tyre size	Type of tyre	Manufacturer	Tread depth
1)	205/55 R16 91H	Winter tyres on Light alloy	Pirelli	6mm / 6mm
2)	205/55 R16 91H	Winter tyres on Light alloy	Pirelli	6mm / 6mm
Additional tyres				
#	Tyre size	Type of tyre	Manufacturer	Tread depth
1)	225/45 R17 91W	Summer tyres on Light alloy	Goodyear	3mm / 3mm
2)	225/45 R17 91W	Summer tyres on Light alloy	Goodyear	4mm / 4mm
Replacement				
Typ	Tyre size	Type of tyre	Manufacturer	Tread depth
	Tirefit	Expiration date 08/2025		
Legend: Tread depth information for tires on the left is in the first place, for tires on the right is in the second place on the axle in the direction of travel				

Equipment

Standard equipment

- | | |
|---|--|
| <ul style="list-style-type: none"> • storage pocket on the backs of the front seats • Airbag: Passenger airbag deactivation • Airbag: Side airbag for driver and front passenger • Exterior mirrors electrically adjustable and heated • Exterior mirror housings, bumpers and door handles in body color • On-board computer • Chrome strips on the side windows (outside) including roof rails in silver • differential lock, electronic XDS • Electronic parking brake • Electric window lifter with anti-pinch protection and one-touch function • Luggage compartment blind • Cruise control system GRA • Illuminated glove compartment • Rear window wiper • Keyless Go (engine start/stop button) • Climatronic air conditioning system • Headrests (3) rear • LED technology for headlights, daytime running lights and rear lights • Reading light front/rear • rear center armrest with through-loading option • fog lights with cornering light function in LED technology • Package: Light and View • Radio: Media System Plus • Radio accessories: Bluetooth interface with integrated hands-free system and audio streaming • Tire pressure monitoring indicator • Wheels: Tyre fit • Keyless locking and opening system; Kessy Advanced • Side windows from 2nd row and rear window dark tinted • Seat belts: three-point automatic front and rear • Seats: Driver's seat with height adjustment • Seats: Lumbar support for front passenger • Seats: Lumbar support for driver • Seats: Sport comfort seats in the front • Sun visor on driver and passenger side with make-up mirror and lighting • Power socket: 12 V socket in the trunk • Illuminated door sills at the front • "Front Assist" environment monitoring system with City Emergency Braking function • Virtual Cockpit • Thermal insulation glazing | <ul style="list-style-type: none"> • Airbag driver and passenger • Airbag: Head airbag system, front and rear • Electrically folding exterior mirrors including passenger mirror lowering • Indicators with LED technology integrated in exterior mirrors • Brake light, third • Roof rails, silver • diesel particulate filter • tachometer • Electronic Stability Control (ESC) including anti-lock braking system (ABS) • Luggage compartment lighting • Speed limiter • Transmission: 7-speed DSG • Heated rear window • ISOFIX child seat securing system in the 2nd row of seats left and right • Headrests (2) front • Chrome diamond-design radiator grille • Steering wheel: Three-spoke leather steering wheel with multifunction controls • Light: Full-LED taillights • Fatigue detection • Package: LED interior light package • Upholstery: Cloth • Radio accessories: 6 speakers • Radio accessories: Digital radio reception DAB+ • Radio accessories: USB-C interface • Wheels: Light alloy wheels (4) 7.5 J x 17" "Dynamic I" • Shift paddles on the steering wheel • SEAT CONNECT • Power steering • Seats, passenger seat height adjustable • Seats: Remote release for folding the rear seat backrest in the trunk • Seats: Rear seat backrest asymmetrically split folding • Smart Ambient Light • Lane departure warning system • start-stop system and recuperation • Socket: 12 V socket at the front • Ultrasonic rear parking aid • Variable luggage compartment floor • Lashing eyes in the luggage compartment • Electronic immobilizer • Central locking with radio remote control |
|---|--|

Extra equipment

- | | |
|--|--|
| <ul style="list-style-type: none"> • Elimination of the model designation on the rear | <ul style="list-style-type: none"> • Paint finish: metallic |
|--|--|



- Package: Business package INFOTAIN (navigation system, prepared for activation of the SEAT CONNECT online infotainment anti-theft package, navigation system with 10" display, 3D navigation, voice control, MAPCARE with integrated map of Europe - Wireless Full Link Connectivity including Android Auto and Apple CarPlay - Connectivity box in the center console storage compartment including wireless charger - Anti-theft alarm system including interior monitoring, backup horn, and tow-away protection)
- Package: Driving Assistance Package M for navigation system (Automatic distance control up to 210 km/h with predictive cruise control PCC - High beam assistant - Traffic sign recognition)
- Package: Winter package (heated steering wheel - heated front seats)
- Parking assistant with front parking aid
- auxiliary heater, with remote control

Brief expert findings

Documents submitted	At the time of the inspection, the registration certificate part 2 (letter) was available, but the registration certificate part 1 (certificate) was not available. (Copy)
VIN comparison	The vehicle identification number (VIN) was read and the undersigned verified that it matched the documents submitted during the inspection.
Inspection	The inspection conditions were sufficient for the assessment of the vehicle. Lifting equipment and a pit were available for examining the vehicle.
Test drive	No test drive/maneuvering was carried out during the inspection of the vehicle.
Engine function test	An engine test run was performed.

Value reducing factors

No.	Component group	Description
1	Seat - front	Seat cover - left side - Soiled - Clean
2	Seat - front	Seat cover - right side - Soiled - Clean
3	Rear bumper	Rear bumper - Scratched - Paint
4	Front bumper	Front bumper (Steinschlag) - Scratched - Paint
5	Vehicle glazing	Windscreen (Sandstrahleffekt) - Stone chips - Replace

Wear and tear

No.	Component group	Description
1	Bonnet	Bonnet - Stone chips - No deduction
2	Headlight	Headlight - right side - Stone chips - No deduction
3	Headlight	Headlight - left side - Stone chips - No deduction
4	Body	Body (oberflächlich) - Scratch(es) - No deduction
5	Vehicle glazing	Rear window - Scratched - Loss in value

The vehicle shows signs of wear commensurate with its age and use.

Order/Scope of order

The order was placed to prepare a sales report for the vehicle described. This includes the following:

- Description of core relevant information about the vehicle
- Documentation of equipment features
(Delivery by third-party service providers)
- Documentation of damage, defects, missing parts
- Documentation of previous damage, unrepaired previous damage, repainting
- a brief visual or functional inspection of the equipment details if possible.
(Functional tests of driver assistance systems are not included in the scope of services!)
- a photo documentation of the vehicle



Basis for the order

This product is based on the Alphabet Fuhrpark GmbH guidelines for vehicle returns and valuations. The expert makes the explicit findings in each individual case objectively within the framework of the specified standards based on his or her own expertise.

The vehicle inspection takes place in a disassembled state.

Damage or defects that can only be detected during disassembly/diagnosis work or through advanced knowledge remain within the scope of the prognosis risk. An extended risk exists for concealed defects caused by fraudulent deception and not identifiable by the expert.

Damage or defects resulting from normal use or wear and tear of the vehicle will be accepted according to the applicable standard.

There was no explicit identification or monetary consideration of the expected features within the product.

Features which in their nature and severity slightly exceed normal use but do not constitute unacceptable damage will be documented and identified under signs of use if necessary.

Damage or defects which, according to the underlying standard, can no longer be attributed to normal use or wear and tear are listed in the product under "Depreciating Factors".

Depending on the product specification, a monetary ID can be provided. If this takes place, the costs can be 100% d or pro rata depending on the vehicle's age and mileage.

Previous damages

Apparently, no repaired previous damage could be found on the vehicle.

Comments

Der beiliegende Winterradsatz ist nicht Bestandteil der vorliegenden Fahrzeugausstattung.



Figure 1: Diagonal front (left)



Figure 2: Diagonal front (right)



Figure 3: Diagonal rear (left)



Figure 4: Diagonal rear (right)



Figure 5: Interior - front



Figure 6: Interior - rear



Figure 7: Instrument cluster



Figure 8: Instrument panel



Figure 9: interior 360° view ([Online link](#))



Figure 10: Cargo area



Figure 11: VIN



Figure 12: Mounted tyres

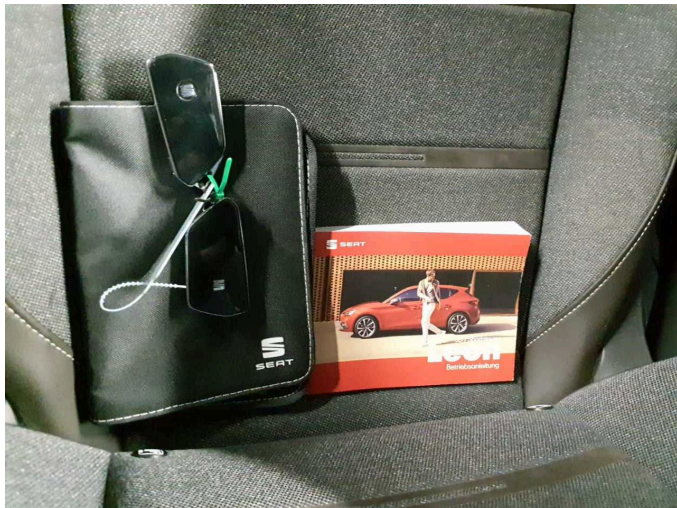

Figure 13: Documents

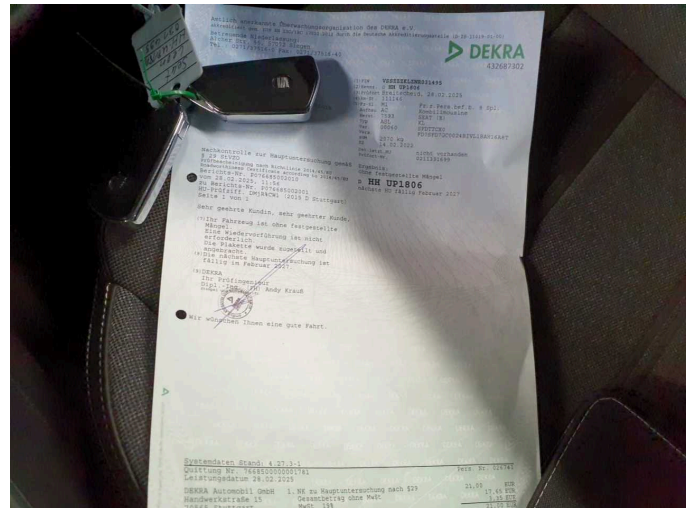

Figure 14: Documents

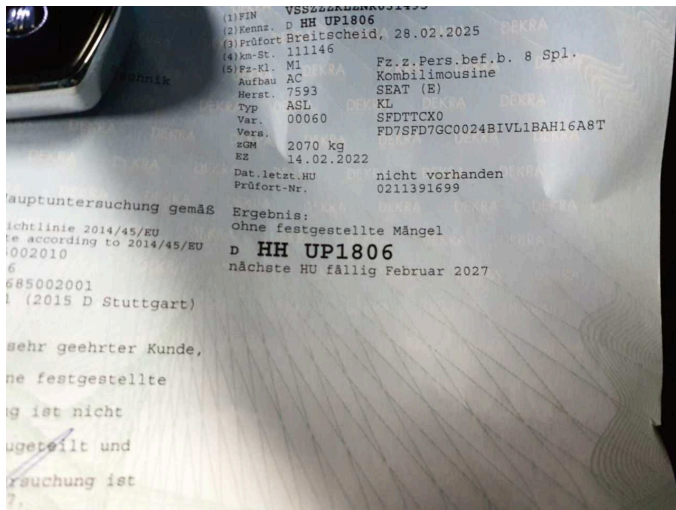

Figure 15: Documents



Figure 16: Documents



Figure 17: Additional tyres



Figure 18: Navigation



Figure 19: Misc.

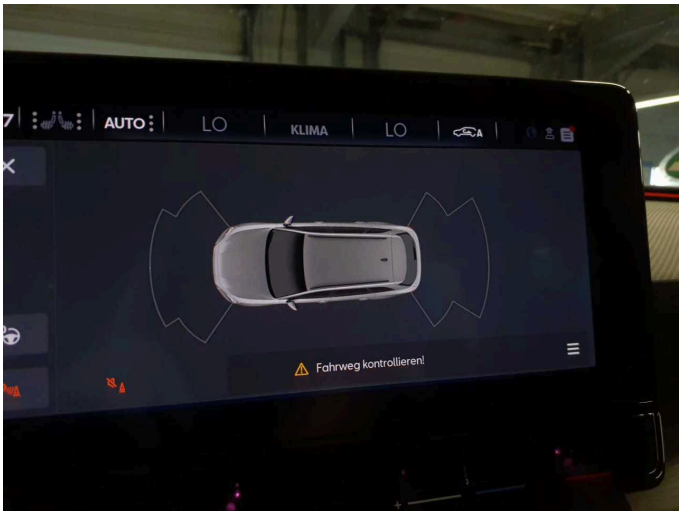

Figure 20: Misc.

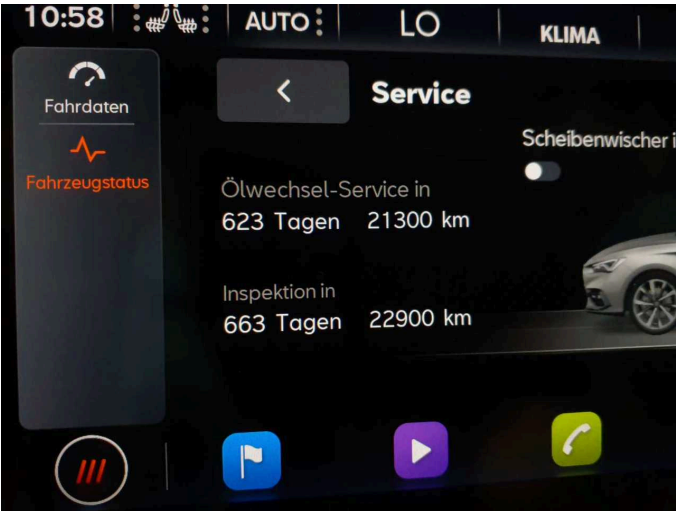

Figure 21: Misc.



Figure 22: Misc.



Figure 23: Misc.



Figure 24: Misc.



Figure 25: Misc.



Figure 26: Misc.



Figure 27: Misc.



Figure 28: Misc.

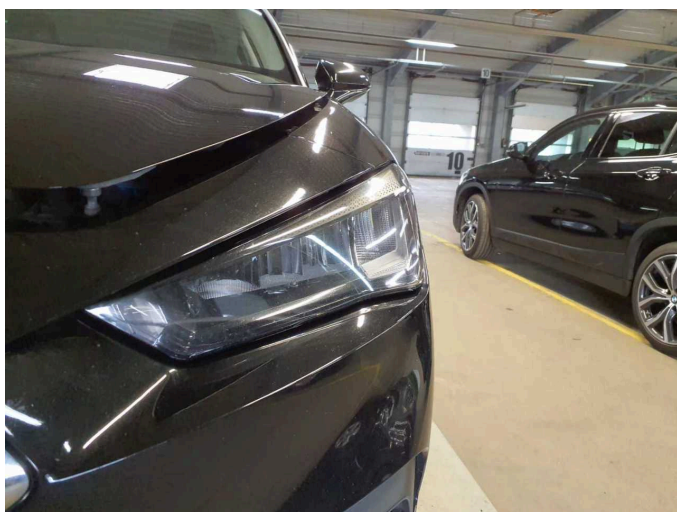

Figure 29: Misc.

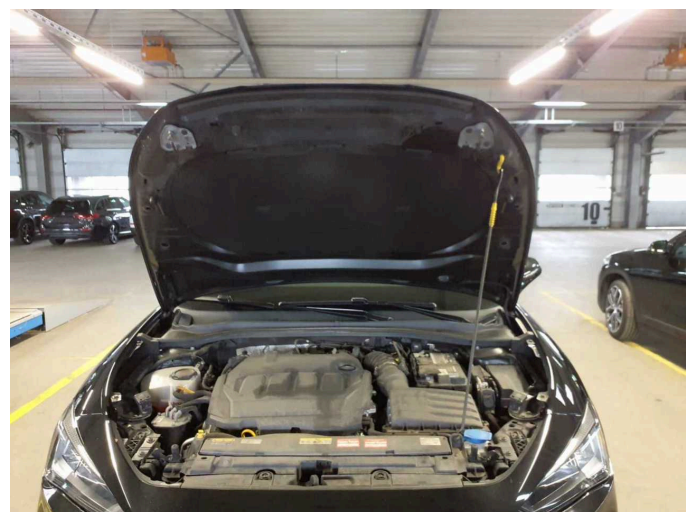

Figure 30: Misc.



Figure 31: Misc.



Figure 32: Misc.



Figure 33: Misc.

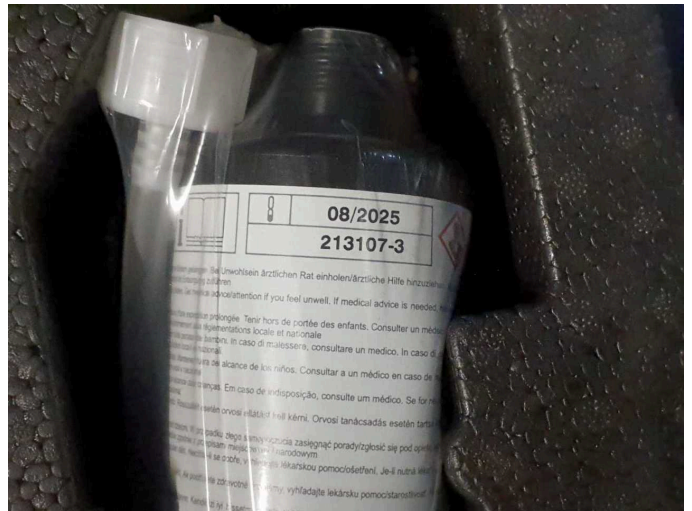

Figure 34: Misc.



Damage 1: Seat - front: Seat cover - left side - Soiled - Clean



Damage 2: Seat - front: Seat cover - right side - Soiled - Clean

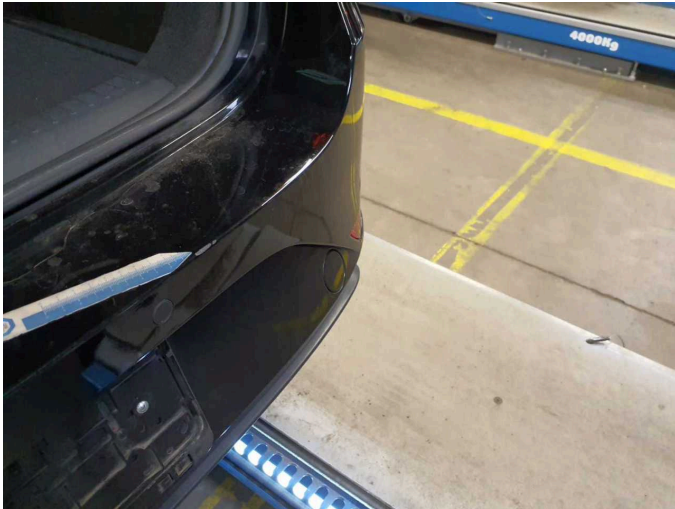

Damage 3: Rear bumper: Rear bumper - Scratched - Paint



Damage 3: Rear bumper: Rear bumper - Scratched - Paint

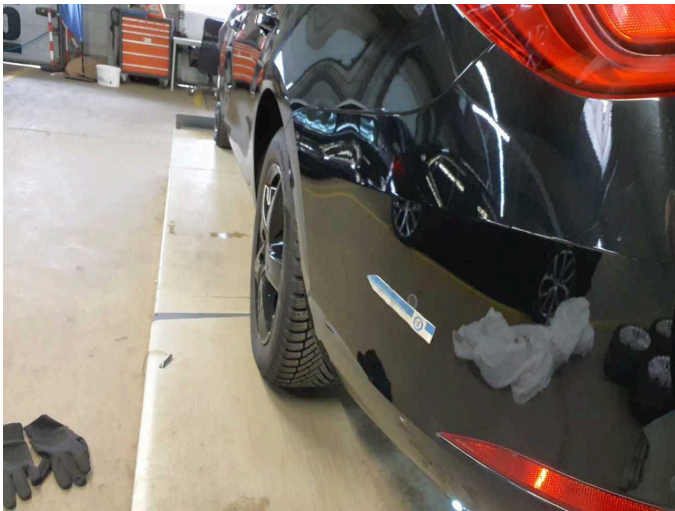

Damage 3: Rear bumper: Rear bumper - Scratched - Paint

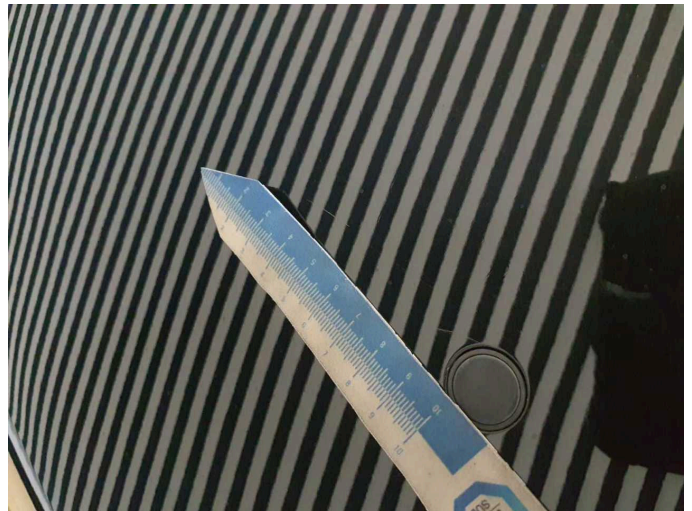

Damage 3: Rear bumper: Rear bumper - Scratched - Paint

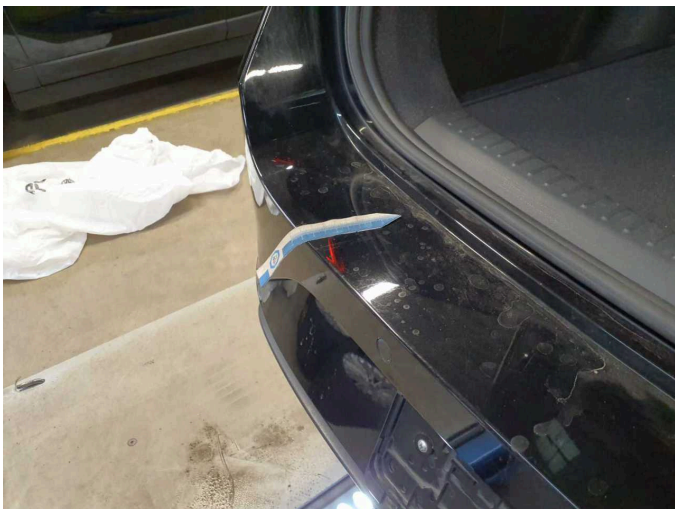

Damage 3: Rear bumper: Rear bumper - Scratched - Paint



Damage 3: Rear bumper: Rear bumper - Scratched - Paint



Damage 4: Front bumper: Front bumper (Steinschlag) - Scratched - Paint

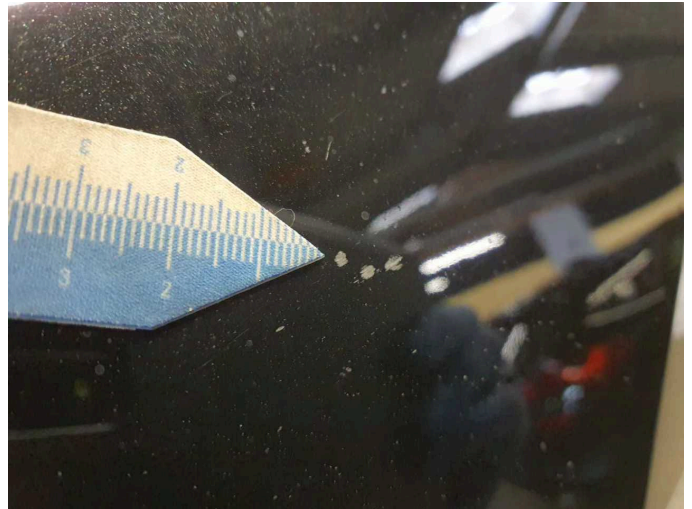

Damage 4: Front bumper: Front bumper (Steinschlag) - Scratched - Paint

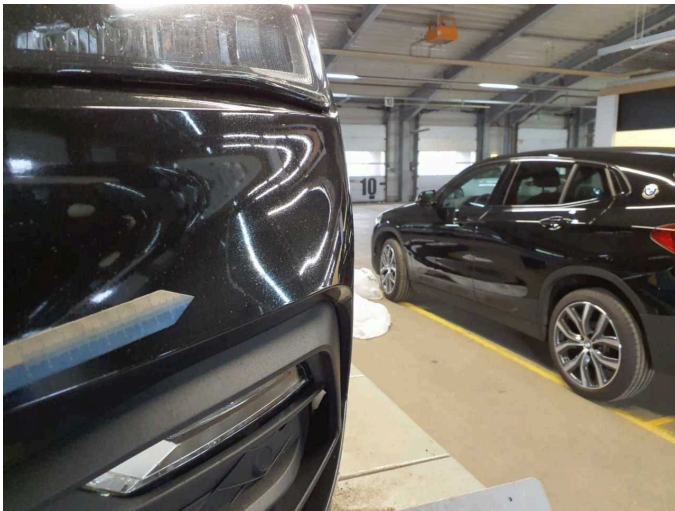

Damage 4: Front bumper: Front bumper (Steinschlag) - Scratched - Paint

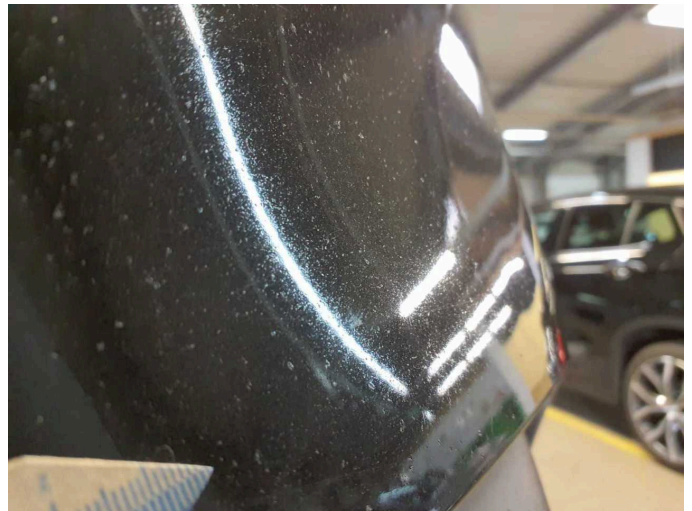

Damage 4: Front bumper: Front bumper (Steinschlag) - Scratched - Paint



Damage 4: Front bumper: Front bumper (Steinschlag) - Scratched - Paint



Damage 4: Front bumper: Front bumper (Steinschlag) - Scratched - Paint



Damage 5: Vehicle glazing: Windscreen (Sandstrahleffekt) - Stone chips
- Replace

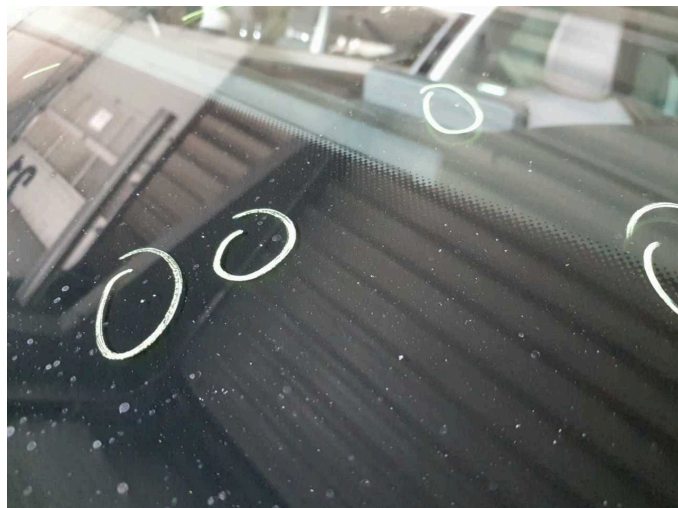

Damage 5: Vehicle glazing: Windscreen (Sandstrahleffekt) - Stone chips
- Replace



Damage 5: Vehicle glazing: Windscreen (Sandstrahleffekt) - Stone chips
- Replace

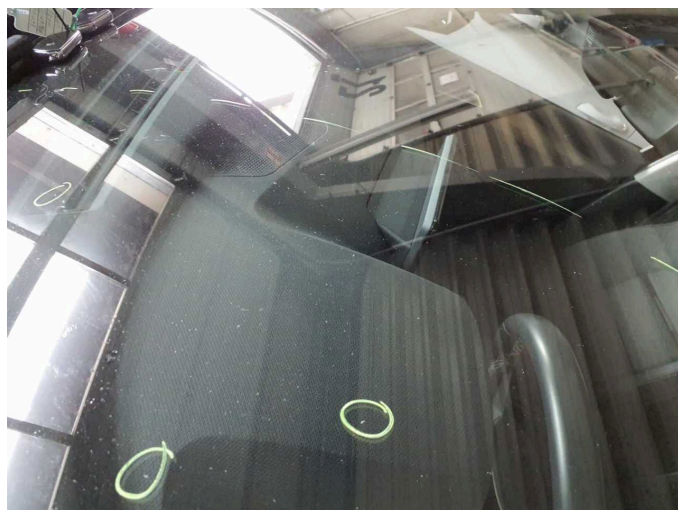

Damage 5: Vehicle glazing: Windscreen (Sandstrahleffekt) - Stone chips
- Replace

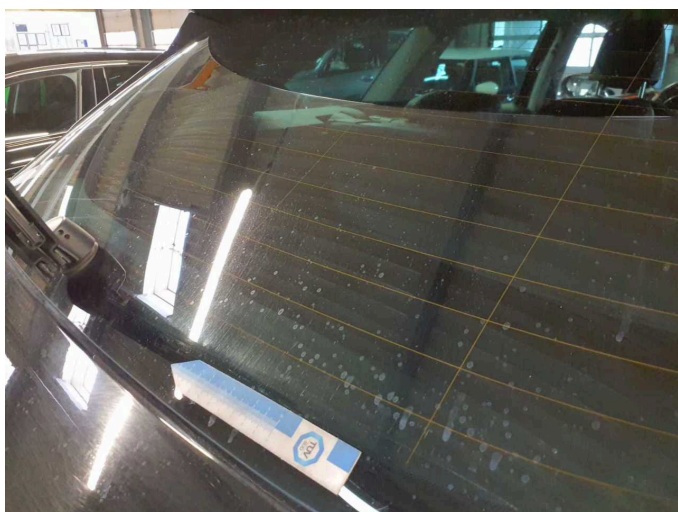

Wear and tear 5: Vehicle glazing: Rear window - Scratched - Loss in value

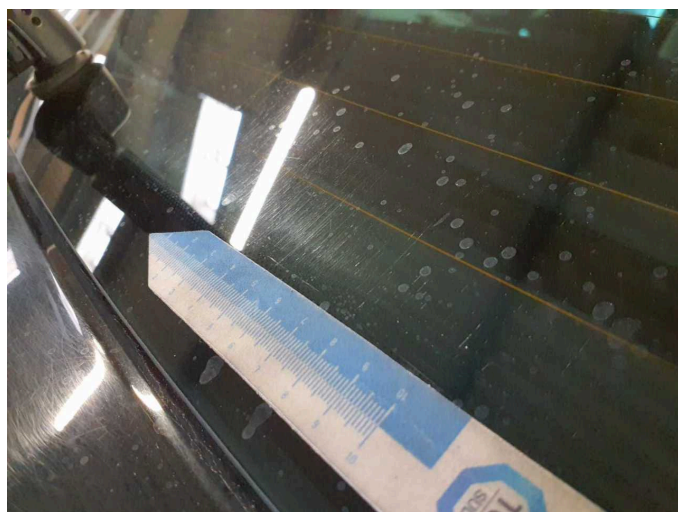

Wear and tear 5: Vehicle glazing: Rear window - Scratched - Loss in value