



Expertise

Protocol number: 41831632
Order number / reference: 25244381
Inspection date: 6 Oct 2025

Manufacturer: Seat

Model: Leon Sportstourer 2.0 TDI Reference

VIN: VSSZZZKL5PR046596



Vehicle details	
Manufacturer / Type / Model / Equipment	
Seat Leon Sportstourer 2.0 TDI Reference	
Vehicle Identification number	VSSZZZKL5PR046596
Mileage (Read)	34,281 km
First registration	15 Jan 2024
Number of holders	1
Power / Engine displacement	85 kw / 1,968 ccm
Fuel type / Cylinder	Diesel / 4
Gearbox / Number of gears	Manual / 6
Type of drive	Front drive
Type of vehicle	Station wagon
Colour / colour code	Grey metallic (S7H)
Doors / Seats	5 / 5
Upholstery type	Cloth
Colour of upholstery	Black
Vehicle with smoke odor	no



Vehicle details

Maintenance booklet / proof	digital proof / incomplete	Next maintenance in	23,100 km
Key is / should be	2 / 2	FZG documents	ZB#2 (B) was available (copy), ZB#1 (S) was not available
		Letter No.	GT079527
Previous damage / Accident	None detectable	Repainting	None detectable
Inspection conditions	sufficient	Lifting equipment / pit	yes
Test drive	Not performed	Engine function test	Performed
Manufacturer key number/ type code number	7593 / AQE 00272		
Emission standard	EURO6;WLTP;AP;PI/CI; M, N1 I	Fine dust sticker	
Permitted total weight	2,020 kg	Empty weight	

Tyres

Mounted tyres

#	Tyre size	Type of tyre	Manufacturer	Tread depth
1)	205/55 R16 91V	Summer tyres on Steel rim with wheel cover	Nexen	5mm / 5mm
2)	205/55 R16 91V	Summer tyres on Steel rim with wheel cover	Nexen	6mm / 6mm

Additional tyres

#	Tyre size	Type of tyre	Manufacturer	Tread depth
1)	205/55 R16 91H	Winter tyres (Without wheel rim)	Bridgestone	7mm / 7mm
2)	205/55 R16 91H	Winter tyres (Without wheel rim)	Bridgestone	7mm / 7mm

Replacement

Typ	Tyre size	Type of tyre	Manufacturer	Tread depth
Tirefit		Expiration date 12/2026		

Legend: Tread depth information for tires on the left is in the first place, for tires on the right is in the second place on the axle in the direction of travel

Equipment

Standard equipment

- Airbag: Passenger airbag deactivation
- Airbag: Side airbag for driver and front passenger
- Central locking with radio remote control (incl. tailgate - door locking system from the inside - 2 remote folding keys)
- Differential lock, electronic XDS (for front axle)
- Electric window lifter with anti-pinch protection and one-touch function
- Electronic immobilizer
- Electronic parking brake (with auto-hold function)
- Exterior mirror housings, bumpers and door handles in body color
- Front reading light
- Headrests (2) front
- Headrests (3) rear
- Heated rear window
- ISOFIX child seat securing system, triple in the 2nd row of seats
- Leather gear knob
- Lights: Full-LED rear lights (and Infinite Light; dynamic LED light strip at the rear)
- Luggage compartment lighting
- On-board computer
- Power steering (electromechanical)
- Radio: Media System Plus (audio system with 8.25" color touchscreen - 2 USB-C ports at the front)
- Roof rails, black
- Seat belts: Three-point automatic front and rear (warning tone for unfastened seat belts)
- Seats: Rear seat backrest asymmetrically split folding
- Socket: 12 V socket at the front
- Speed limiter
- Start-stop system and recuperation
- Sun visor on driver and passenger side
- Tire pressure monitoring indicator
- Upholstery: Cloth
- Variable luggage compartment floor (with storage compartments in the luggage compartment)
- Wheels: Tyre fit
- "Front Assist" environment monitoring system with City Emergency Braking function
- Airbag: Head airbag system, front and rear
- Climatronic air conditioning (with 1-zone temperature control)
- diesel particulate filter
- Driver and passenger airbags (including center airbag)
- Electronic Stabilization Control (ESC) including anti-lock braking system (ABS) (including traction control (ASR))
- Emergency call service (no registration required, service activated upon delivery)
- Exterior mirrors electrically adjustable and heated
- Fatigue detection
- Gear recommendation display
- Indicators with LED technology integrated in exterior mirrors
- Keyless Go (engine start/stop button)
- Lane departure warning system
- Lashing eyes in the luggage compartment
- LED technology for headlights, daytime running lights and rear lights
- Luggage compartment blind
- Power socket: 12 V socket in the trunk
- Radio accessories: 4 speakers
- Radio accessories: Digital radio reception DAB+
- Rear window wiper
- SEAT CONNECT (prepared for activation of the Safety/Assistance and Remote Access service packages)
- Seats: Driver's seat with height adjustment
- Seats: Remote release for folding the rear seat backrest in the trunk
- Storage compartment in the front doors
- tachometer
- Thermal insulation glazing
- Third brake light (integrated in tailgate)
- Transmission: 6-speed manual
- Wheels: Steel wheels (4) 6 J x 15", wheel covers "Urban I" (with tires 195/65 R 15)

Extra equipment

- Paint finish: metallic
- Package: Comfort Package (Bluetooth - Cruise Control - Multifunction steering wheel in leather and leather gear knob)
- Lumbar support for driver's seat
- Ultrasonic rear parking aid
- Virtual Cockpit
- Winter Package



Brief expert findings

Documents submitted	At the time of the inspection, the registration certificate Part 2 (letter) was available, but the registration certificate Part 1 (certificate) was not. (Copy)
VIN comparison	The vehicle identification number (VIN) was read from the vehicle and its conformity with the submitted documents was verified during the inspection by the undersigned.
Inspection	The inspection conditions were sufficient for the assessment of the vehicle. Lifting equipment and a pit were available for examining the vehicle.
Test drive	No test drive/maneuvering was carried out during the inspection of the vehicle.
Engine function test	An engine test run was performed.

Value reducing factors

No.	Component group	Description
1	Rear bumper	Rear bumper - Scratch(es) - Smart repair

Wear and tear

No.	Component group	Description
1	Vehicle glazing	Windscreen - Stone chips - No deduction
2	Bonnet	Bonnet - Stone chips - No deduction

The vehicle shows signs of wear commensurate with its age and use.

Order/Scope of order

The order was placed to prepare a sales report for the vehicle described. This includes the following:

- Description of core relevant information about the vehicle
- Documentation of equipment features
(*Delivery by third-party service providers*)
- Documentation of damage, defects, missing parts
- Documentation of previous damage, unrepaired previous damage, repainting
- a brief visual or functional inspection of the equipment details if possible.
(*Functional tests of driver assistance systems are not included in the scope of services!*)
- a photo documentation of the vehicle

Basis for the order

This product is based on the Alphabet Fuhrpark GmbH guidelines for vehicle returns and valuations. The expert makes the explicit findings in each individual case objectively within the framework of the specified standards based on his or her own expertise.

The vehicle inspection takes place in a disassembled state.

Damage or defects that can only be detected during disassembly/diagnosis work or through advanced knowledge remain within the scope of the prognosis risk. An extended risk exists for concealed defects caused by fraudulent deception and not identifiable by the expert.

Damage or defects resulting from normal use or wear and tear of the vehicle will be accepted according to the applicable standard.

There was no explicit identification or monetary consideration of the expected features within the product.

Features which in their nature and severity slightly exceed normal use but do not constitute unacceptable damage will be documented and identified under signs of use if necessary.

Damage or defects that can no longer be attributed to normal use or wear and tear according to the underlying standard are listed in the product under value-reducing factors.

Depending on the product specification, a monetary ID can be provided. If this takes place, the costs can be 100% d or pro rata depending on the vehicle's age and mileage.



Previous damages

Apparently, no repaired previous damage could be found on the vehicle.

Comments

- Winterreifensatz ist kein Bestandteil des Auslieferumfangs.



Figure 1: Diagonal front (left)



Figure 2: Diagonal front (right)



Figure 3: Diagonal rear (left)



Figure 4: Diagonal rear (right)



Figure 5: Interior - front



Figure 6: Interior - rear



Figure 7: Instrument cluster



Figure 8: Instrument panel



Figure 9: Interior 360° view



Figure 10: Cargo area



Figure 11: VIN



Figure 12: Mounted tyres



Figure 13: Documents



Figure 14: Documents

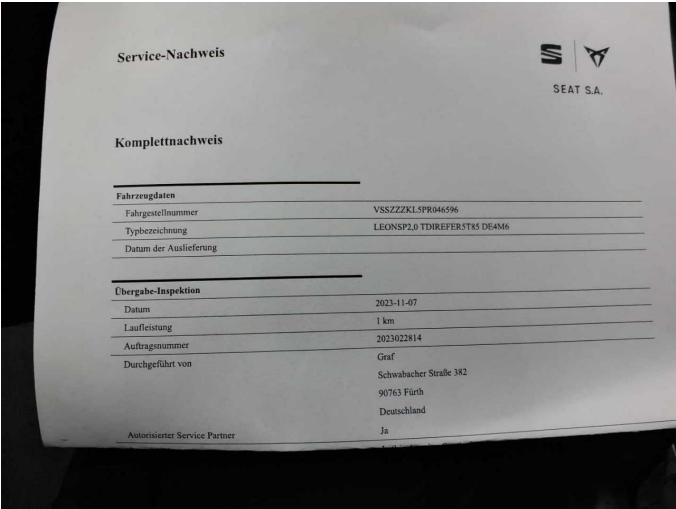

Figure 15: Documents



Figure 16: Navigation



Figure 17: Misc.



Figure 18: Misc.

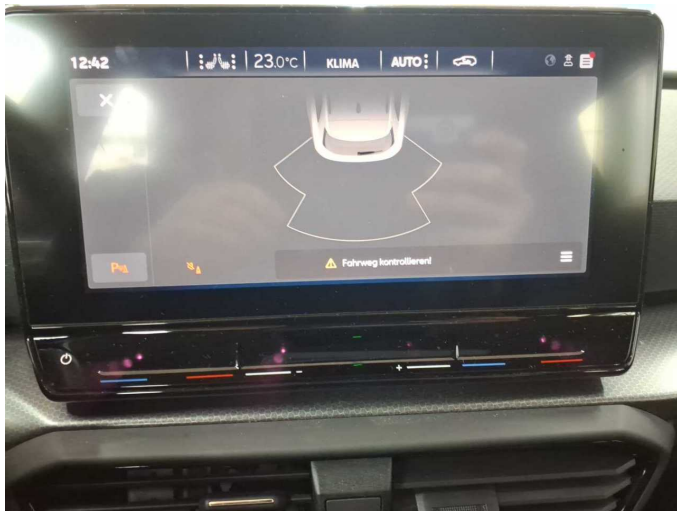

Figure 19: Misc.

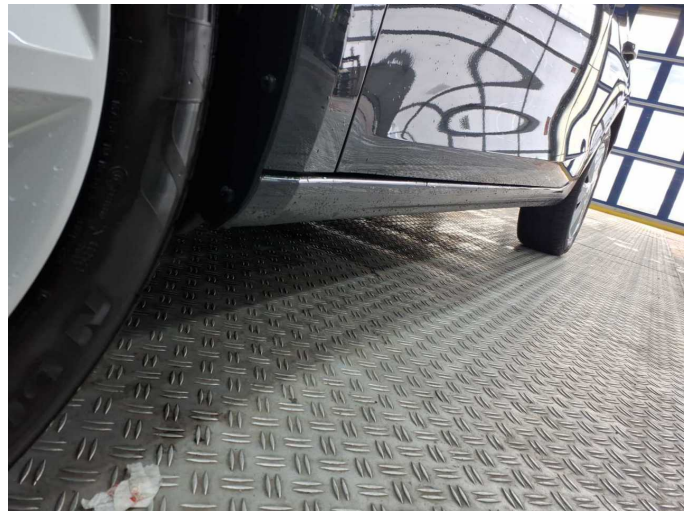

Figure 20: Misc.



Figure 21: Misc.

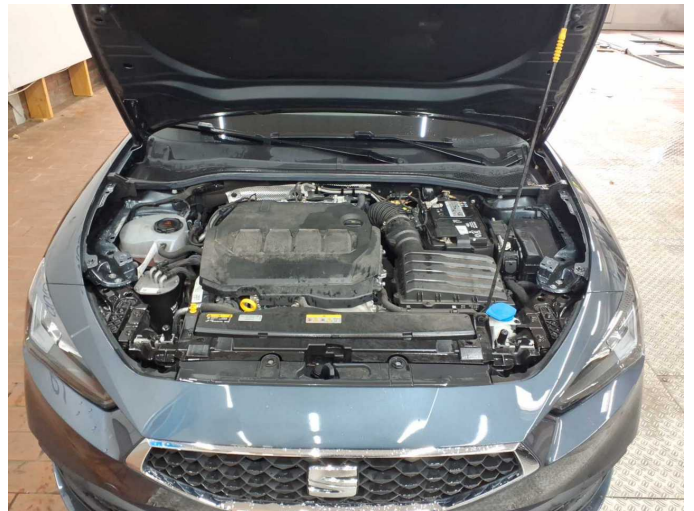

Figure 22: Misc.



Figure 23: Misc.



Figure 24: Misc.



Figure 25: Misc.



Figure 26: Misc.



Damage 1: Rear bumper: Rear bumper - Scratch(es) - Smart repair



Damage 1: Rear bumper: Rear bumper - Scratch(es) - Smart repair



Damage 1: Rear bumper: Rear bumper - Scratch(es) - Smart repair