



Expertise

Protocol number: 41865288
Order number / reference: 25264945
Inspection date: 8 Oct 2025

Manufacturer: Seat

Model: Alhambra 2.0 TDI S&S 4Drive DSG FR-LINE

VIN: VSSZZZ7NZLV510977



Vehicle details	
Manufacturer / Type / Model / Equipment	
Seat Alhambra 2.0 TDI S&S 4Drive DSG FR-LINE	
Vehicle Identification number	VSSZZZ7NZLV510977
Mileage (Read)	161,339 km
First registration	13 Jul 2020
Number of holders	1
Next periodical technical inspection	08/2025
(Report on hand)	
Power / Engine displacement	130 kw / 1,968 ccm
Fuel type / Cylinder	Diesel / 4
Gearbox / Number of gears	Automatic / 7
Type of drive	All-wheel drive
Type of vehicle	Van
Colour / colour code	Deep Schwarz Metallic
Doors / Seats	5 / 7
Upholstery type	Alcantara / Leather
Colour of upholstery	Black-Anthracite
Vehicle with smoke odor	no



Vehicle details

Maintenance booklet / proof	digital proof / complete	Next maintenance in	17,900 km
Last maintenance on / at	05/2025 at 149,178 km		
Key is / should be	2 / 2	FZG documents	ZB#2 (B) was available (copy), ZB#1 (S) was not available
		Letter No.	FR320827
Previous damage / Accident	None detectable	Repainting	None detectable
Inspection conditions	sufficient	Lifting equipment / pit	yes
Test drive	Not performed	Engine function test	Performed
Manufacturer key number/ type code number	7593 / AOA 00020		
Permitted total weight	2,560 kg	Empty weight	

Tyres

Mounted tyres

#	Tyre size	Type of tyre	Manufacturer	Tread depth
1)	225/45 R18 95W	Summer tyres on Light alloy	Continental	6mm / 6mm
2)	225/45 R18 95W	Summer tyres on Light alloy	Continental	7mm / 7mm

Legend: Tread depth information for tires on the left is in the first place, for tires on the right is in the second place on the axle in the direction of travel

Equipment

Standard equipment

- Storage compartments (storage compartments in all front doors with holders for 1.5L bottles and Atlas - under the driver's seat / passenger seat (from Style) - on the instrument panel (with cover from Style) - in the rear center console - in the roof console - 2 cup holders in the front (with cover from Style) - 2 cup holders in the 2nd row (if 7 seats + 2 cup holders in the 3rd row) (from Style) - illuminated, lockable and with cooling option)
- LED indicators integrated into the side of the exterior mirrors
- DPF (diesel particulate filter)
- Electronic Stability Program (ESP) with counter-steering support (incl. - Anti-lock braking system (ABS) with brake assist - Traction control (ASR) - Electronic differential lock (EDL) - Engine drag torque control (MSR) - Trailer stabilization)
- Cruise control system GRA
- Rear lights with LED technology
- Rear window wiper (with interval switch)
- Interior mirror automatically dimming
- ISOFIX child seat securing system, triple in the 2nd row of seats (including Top Tether anchor point)
- Headrests (2) front adjustable in height
- Headrests (3) rear
- Steering column with height and length adjustment
- Make-up mirrors in the sun visors, illuminated
- Multifunctional display with color display
- Fatigue detection
- Fog lights with cornering light function
- Package: Alcantara (seat center panels in Alcantara - seat bolsters and headrests in leather look, color black - sport comfort seats in the front - footwell lighting)
- Package: Chrome package (chrome strips on the side windows (outside) - chrome-plated roof rails)
- Package: Smoker's package (consisting of front ashtray and cigarette lighter)
- Upholstery: Seat covers in Alcantara/leather look
- Tire pressure monitoring indicator
- Rear view camera
- Side and rear windows in thermal insulation glazing
- Keyless locking and starting system Kessy
- Power steering (electromechanical, speed-dependent)
- Seat belts: Three-point automatic front, height-adjustable (belt tensioner)
- Seats: Passenger seat backrest completely foldable
- Seats: Sport comfort seats in the front
- Sun blinds on the rear door windows
- Lane departure warning system
- 12V socket (in the front center console and in the luggage compartment)
- Driver and passenger airbag (passenger airbag deactivation)
- Airbag: Knee airbag system on the driver's side
- Airbag: Head airbag system for front and rear passengers
- Airbag: Side airbag for driver and front passenger
- Exterior mirrors electrically adjustable, heated and foldable with ambient lighting (aspherical on driver's side)
- Exterior mirrors in Atom Grey
- On-board computer with outside temperature display
- Brake light, third
- Electronic parking brake (with auto-hold function)
- Automatic headlight switching ("leaving-home" function and manual "coming-home" function)
- Chassis: Sports suspension
- Electric windows front and rear
- Luggage compartment cover (extendable and removable)
- Transmission: 7-speed DSG
- Heated rear window
- Interior light front and rear with switch-off delay
- Instrument cluster (electronic speedometer - indicator lights - odometer and trip meter - tachometer)
- Electric child safety lock for the rear doors (operable from the driver's seat)
- Steering wheel: Three-spoke leather steering wheel with multifunction controls (leather gear knob)
- Front center armrest with storage box (height and length adjustable)
- Navigation system (6.5" color touchscreen - CD player (MP3, WMA) - Dynamic route guidance via TMC - Navigation data for Europe (on SD card) including Mapcare - 2 SD card slots - Voice control - Bluetooth interface with integrated hands-free system - 4 speakers each front and rear - USB interface and 2 USB charging ports for the 2nd row of seats)
- Package: Winter package (headlight cleaning system - heated windscreen washer nozzles - heated front seats)
- Rain sensor
- Wheels: Alloy wheels (4) 7.5 J x 18 "Akira" in Atom Grey (with mobility tires 225/45 R 18)
- Sliding doors rear left and right
- Side windows from 2nd row and rear window dark tinted
- Seat belts: 3 three-point automatic rear
- Seats: 3 individual seats in the 2nd row (with longitudinal adjustment, backrest angle adjustment and "Easy-Fold" folding function)
- Seats: Front seats with height adjustment and lumbar support
- Start-stop system with brake energy recovery
- Daytime running light
- Blind spot assist
- Ultrasonic parking aid, front and rear
- Traffic sign recognition



- Front door sills
- "Front Assist" environment monitoring system with City Emergency Braking function
- Electronic immobilizer
- Central locking including tailgate with radio remote control

- Lashing eyes in the luggage compartment
- Xenon light: Bi-Xenon with cornering light (with dynamic headlight range adjustment - headlight cleaning system)

Extra equipment

- Tow bar, pivoting with electric release
- Paintwork: metallic paint
- Package: Business COMFORT (Adaptive Cruise Control - High Beam Assistant - External antenna connection in the center armrest storage compartment - DAB+ - Full Link - MirrorLinkTM - Android Auto - Apple CarPlay - Anti-theft alarm system with interior monitoring including backup horn and tow-away protection)
- Package: Technology Package (exterior mirrors with passenger mirror lowering - 230 V socket, on the rear center console)
- "Climatronic" air conditioning system with 3 climate zones (separate temperature control front and rear)
- Package: Business COMFORT PLUS (Seat package - electrically adjustable driver and front passenger seats, driver's seat with memory function - electrically adjustable lumbar support in driver and front passenger seats - massage function for driver's seat - exterior mirrors with memory function, left and right electrically operated sliding doors with closing aid, electrically operated tailgate including sensor-controlled opening)
- Seats: 7 seats (3 single seats in the 2nd row - 2 single seats in the 3rd row - Easy-Entry system - Warning tone for unfastened seat belts)

Brief expert findings

Documents submitted	At the time of the inspection, the registration certificate Part 2 (letter) was available, but the registration certificate Part 1 (certificate) was not. (Copy)
VIN comparison	The vehicle identification number (VIN) was read from the vehicle and its conformity with the submitted documents was verified during the inspection by the undersigned.
Inspection	The inspection conditions were sufficient for the assessment of the vehicle. Lifting equipment and a pit were available for examining the vehicle.
Test drive	No test drive/maneuvering was carried out during the inspection of the vehicle.
Engine function test	An engine test run was performed.

Value reducing factors

No.	Component group	Description
1	Wheel / tyres	Alloy rim - front left side - Scratched - Loss in value
2	Misc.	Main inspection - Expired - Replace
3	Front bumper	Front bumper - Scratched - Smart repair
4	Wheel / tyres	Alloy rim - rear right side - Scratched - Loss in value
5	Wheel / tyres	Alloy rim - front right side - Scratched - Loss in value
6	Mudguard - left side	Mudguard - left side - Scratch(es) - Paint
7	Door - rear left side	Door - Scratch(es) - Paint
8	Door - rear right side	Door - Scratch(es) - Paint
9	Vehicle glazing	Windscreen - Broken / torn - Replace

Wear and tear

No.	Component group	Description
1	Rear bumper	Rear bumper (Ladekante) - Scratch(es) - No deduction

The vehicle shows signs of wear commensurate with its age and use.



Order/Scope of order

The order was placed to prepare a sales report for the vehicle described. This includes the following:

- Description of core relevant information about the vehicle
- Documentation of equipment features
(Delivery by third-party service providers)
- Documentation of damage, defects, missing parts
- Documentation of previous damage, unrepaired previous damage, repainting
- a brief visual or functional inspection of the equipment details if possible.
(Functional tests of driver assistance systems are not included in the scope of services!)
- a photo documentation of the vehicle

Basis for the order

This product is based on the Alphabet Fuhrpark GmbH guidelines for vehicle returns and valuations. The expert makes the explicit findings in each individual case objectively within the framework of the specified standards based on his or her own expertise.

The vehicle inspection takes place in a disassembled state.

Damage or defects that can only be detected during disassembly/diagnosis work or through advanced knowledge remain within the scope of the prognosis risk. An extended risk exists for concealed defects caused by fraudulent deception and not identifiable by the expert.

Damage or defects resulting from normal use or wear and tear of the vehicle will be accepted according to the applicable standard.

There was no explicit identification or monetary consideration of the expected features within the product.

Features which in their nature and severity slightly exceed normal use but do not constitute unacceptable damage will be documented and identified under signs of use if necessary.

Damage or defects that can no longer be attributed to normal use or wear and tear according to the underlying standard are listed in the product under value-reducing factors.

Depending on the product specification, a monetary ID can be provided. If this takes place, the costs can be 100% d or pro rata depending on the vehicle's age and mileage.

Previous damages

Apparently, no repaired previous damage could be found on the vehicle.



Figure 1: Diagonal front (left)



Figure 2: Diagonal front (right)



Figure 3: Diagonal rear (left)



Figure 4: Diagonal rear (right)



Figure 5: Interior - front



Figure 6: Interior - rear



Figure 7: Instrument cluster



Figure 8: Instrument panel



Figure 9: Interior 360° view



Figure 10: Cargo area



Figure 11: VIN



Figure 12: Mounted tyres



Figure 13: Documents

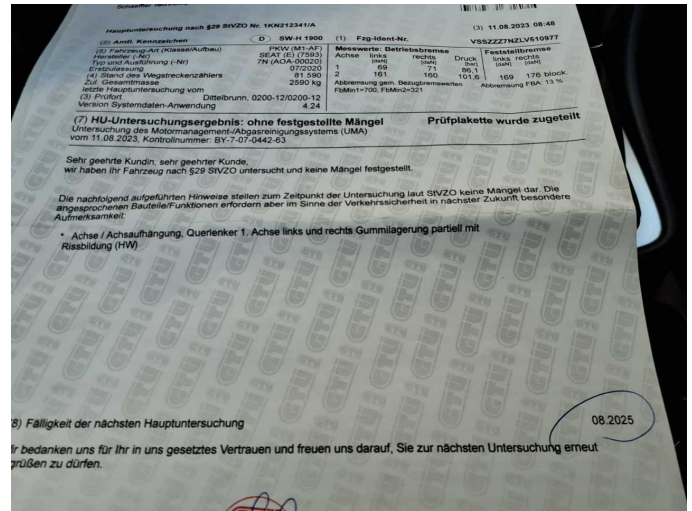

Figure 14: Documents

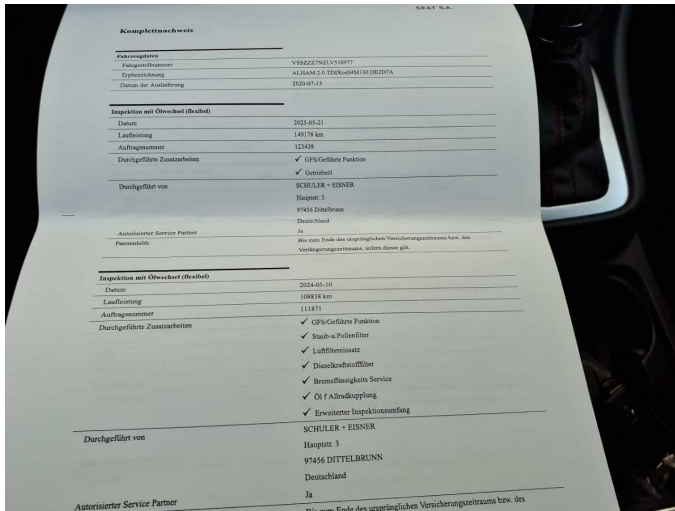

Figure 15: Documents

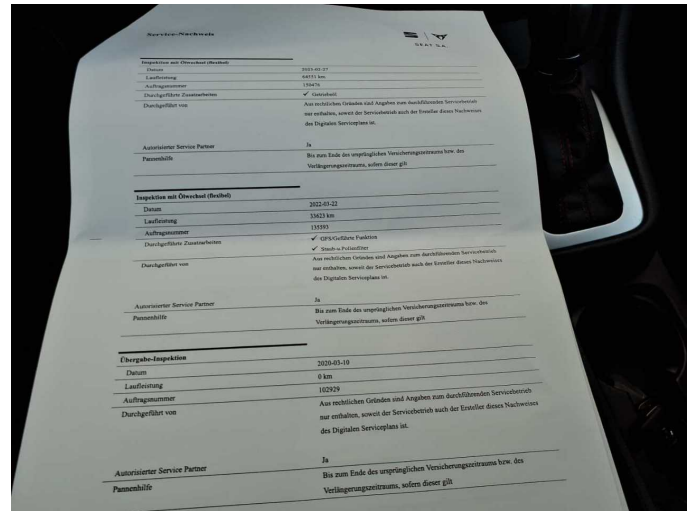

Figure 16: Documents



Figure 17: Documents



Figure 18: Navigation



Figure 19: Misc.



Figure 20: Misc.



Figure 21: Misc.



Figure 22: Misc.



Figure 23: Misc.



Figure 24: Misc.



Figure 25: Misc.



Figure 26: Misc.

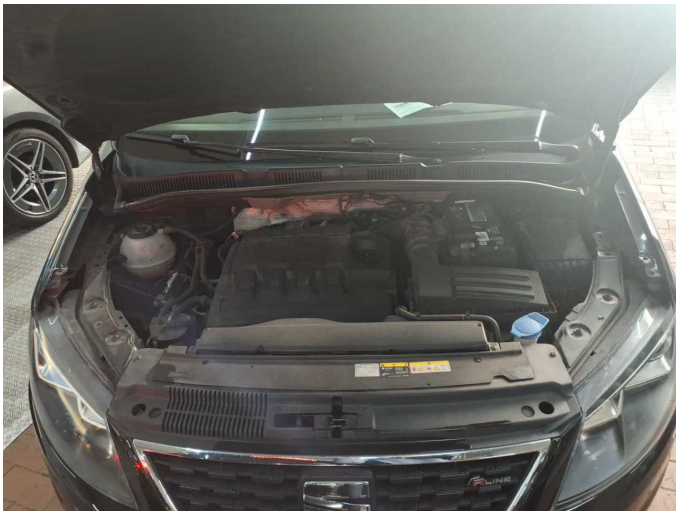

Figure 27: Misc.

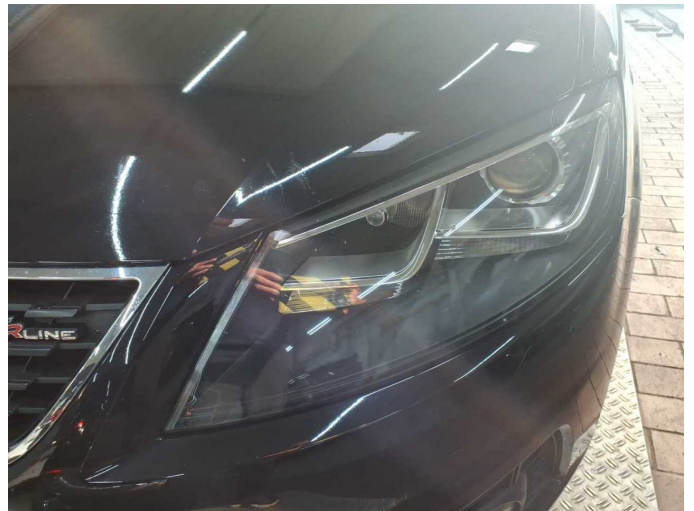

Figure 28: Misc.



Figure 29: Misc.



Figure 30: Misc.



Figure 31: Misc.



Figure 32: Misc.



Figure 33: Misc.



Damage 1: Wheel / tyres: Alloy rim - front left side - Scratched - Loss in value



Damage 1: Wheel / tyres: Alloy rim - front left side - Scratched - Loss in value

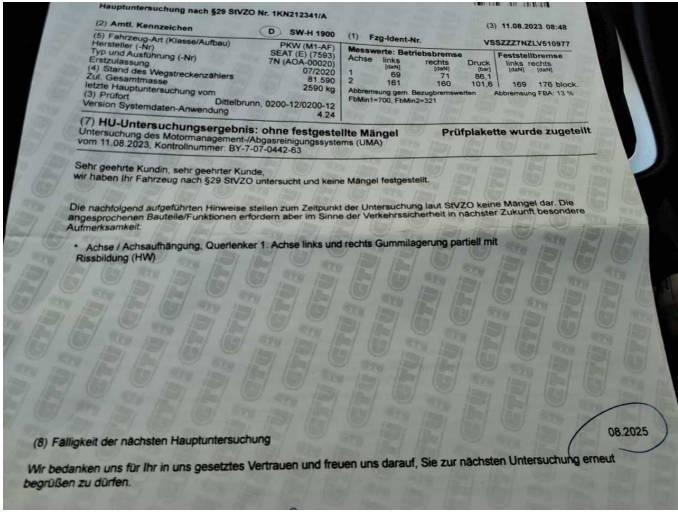

Damage 2: Misc.: Main inspection - Expired - Replace



Damage 3: Front bumper: Front bumper - Scratched - Smart repair



Damage 3: Front bumper: Front bumper - Scratched - Smart repair



Damage 3: Front bumper: Front bumper - Scratched - Smart repair



Damage 3: Front bumper: Front bumper - Scratched - Smart repair



Damage 4: Wheel / tyres: Alloy rim - rear right side - Scratched - Loss in value



Damage 4: Wheel / tyres: Alloy rim - rear right side - Scratched - Loss in value



Damage 5: Wheel / tyres: Alloy rim - front right side - Scratched - Loss in value



Damage 5: Wheel / tyres: Alloy rim - front right side - Scratched - Loss in value



Damage 6: Mudguard - left side: Mudguard - left side - Scratch(es) - Paint



Damage 6: Mudguard - left side: Mudguard - left side - Scratch(es) - Paint

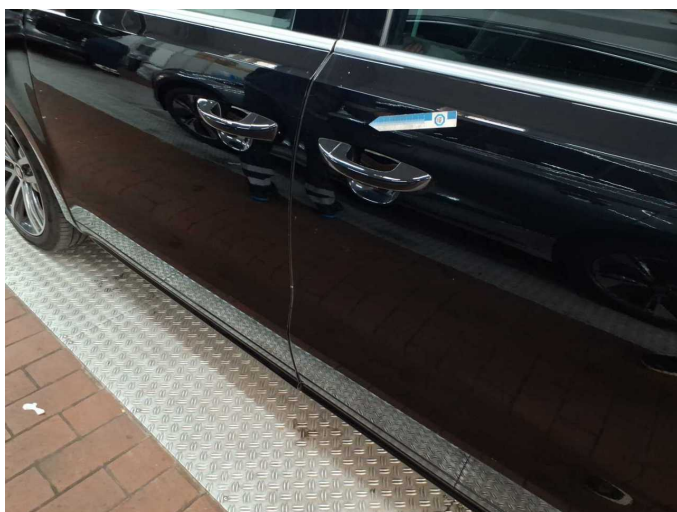

Damage 7: Door - rear left side: Door - Scratch(es) - Paint



Damage 7: Door - rear left side: Door - Scratch(es) - Paint



Damage 7: Door - rear left side: Door - Scratch(es) - Paint



Damage 7: Door - rear left side: Door - Scratch(es) - Paint



Damage 7: Door - rear left side: Door - Scratch(es) - Paint



Damage 7: Door - rear left side: Door - Scratch(es) - Paint



Damage 8: Door - rear right side: Door - Scratch(es) - Paint



Damage 8: Door - rear right side: Door - Scratch(es) - Paint



Damage 8: Door - rear right side: Door - Scratch(es) - Paint

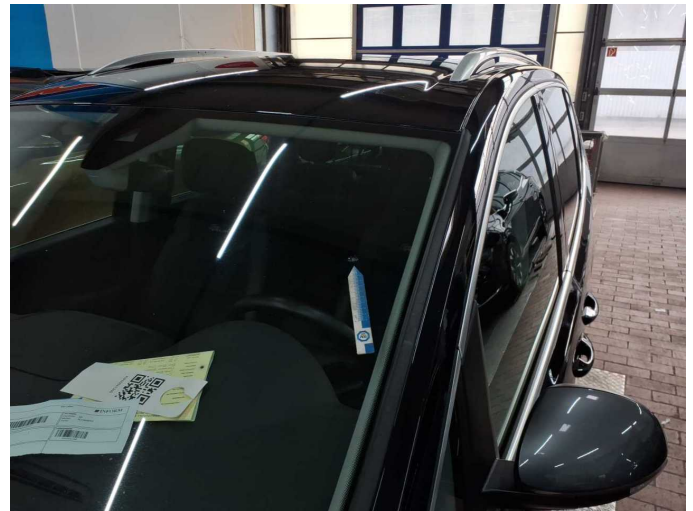

Damage 9: Vehicle glazing: Windscreen - Broken / torn - Replace



Damage 9: Vehicle glazing: Windscreen - Broken / torn - Replace



Wear and tear 1: Rear bumper: Rear bumper (Ladekante) - Scratch(es) - No deduction



Wear and tear 1: Rear bumper: Rear bumper (Ladekante) - Scratch(es) - No deduction



Wear and tear 1: Rear bumper: Rear bumper (Ladekante) - Scratch(es) - No deduction



Wear and tear 1: Rear bumper: Rear bumper (Ladekante) - Scratch(es) -
No deduction



Wartungshistorie

(gemäß Auftraggeber Informationen)

Fahrgestellnummer: VSSZZZ7NZLV510977
Hersteller / Modell: SEAT SEAT Alhambra 2.0 TDI S&S 4Drive DSG FR-LINE

Datum	KM-Stand	Beschreibung
22.05.2025	149.184	Bremse Sonstiges; Bremsklötze hinten; Bremsklötze vorne; Bremsscheiben hinten; Bremsscheiben vorne; Getriebeöl ern/prüfen; Motoröl b. Wartung; Ölfilter ern; Regelwartungsdienst; Reparatur Sonstiges; Wartung Sonstiges
10.05.2024	108.844	Bremsflüssigkeit; Bremsflüssigkeit ern; Getriebeöl ern/prüfen; Kraftstofffilter ern; Luftfiltereinsatz ern; Motoröl b. Wartung; Ölfilter ern; Ölwechsel - Hinterachse; Regelwartungsdienst; Reparatur Sonstiges; Systemtest/ Eigendiagnose; Wartung Sonstiges
11.08.2023	81.598	AU
28.02.2023	64.551	Bremse Sonstiges; Bremsklötze hinten; Bremsklötze vorne; Bremsscheiben hinten; Bremsscheiben vorne; Getriebeöl ern/prüfen; Motoröl b. Wartung; Ölfilter ern; Regelwartungsdienst; Wartung Sonstiges
22.03.2022	33.623	Motoröl b. Wartung; Ölfilter ern; Regelwartungsdienst; Wartung Sonstiges