



SEAT Ibiza

Ibiza 1.0 MPI S&S

VIN NO VSSZZZ6JZHR141749
Registration Number JZHR141749



MOT Date	Number of Owners	Number of Keys	Odometer Reading
-	1	2	64471 km
Last Service	Last Service Mileage	First Registration Date	Country First Registered
2024-03-28	54803	2017-07-19	-

Inspection Report Summary

Customer	BCA Online	Report Number	P20250915145234
Inspection Date / Place	2025-09-15 / ARS Altmann AG Wolnzach	Cosmetic Grade	4

Vehicle Summary

Vehicle Condition	Runner	VAT Type	Margin
Fuel Type	Petrol	Road Worthy	Yes
Colour	White	Engine Size (cc)	999
Engine Size	1.0	No of Doors	5
Body Type	Sedan	Drive Train	Front
Seat Colour		No of Seats	5
Seat Covering Name		Seat Covering	Cloth
Charging Cables		NEDC CO2 Rating (q/km)	112
Gearbox Type	Manual		

Vehicle History & Documents

Service Book Available	Present	Next Service Mileage	km
Previous Usage		Imported	No
Manufacturer Warrenty			





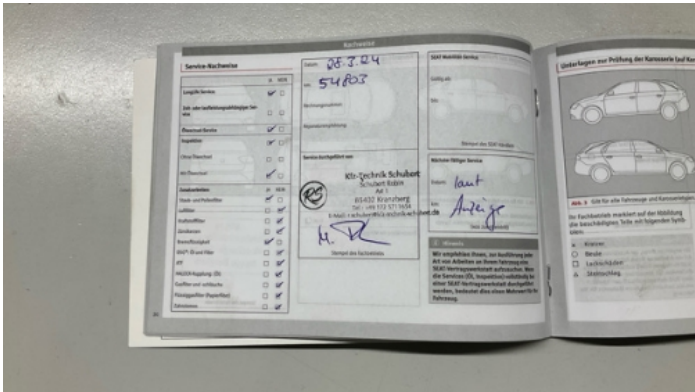

Equipment

Trip Computer	Airbag Status	Anti-lock braking	Remote central locking
Central locking	Radio	USB Socket	Alloys wheels
Auxiliary Socket	Stability control	Leather steering wheel	Rear parking sensors

Equipment Details

Air Conditioning	Yes	Alloy Wheel Size	15
Extra Wheel / Tyre Set	Winter Tyres - Steel	Seat Heating	No

Wheels & Tyres

Right Front Tyre Depth	5	Left Front Tyre Depth	5
Right Rear Tyre Depth	5	Left Rear Tyre Depth	5
Extra Wheel - 1 Tyre Depth	3	Extra Wheel - 2 Tyre Depth	3
Extra Wheel - 3 Tyre Depth	3	Extra Wheel - 4 Tyre Depth	3

Cosmetic Damage

10 Schäden

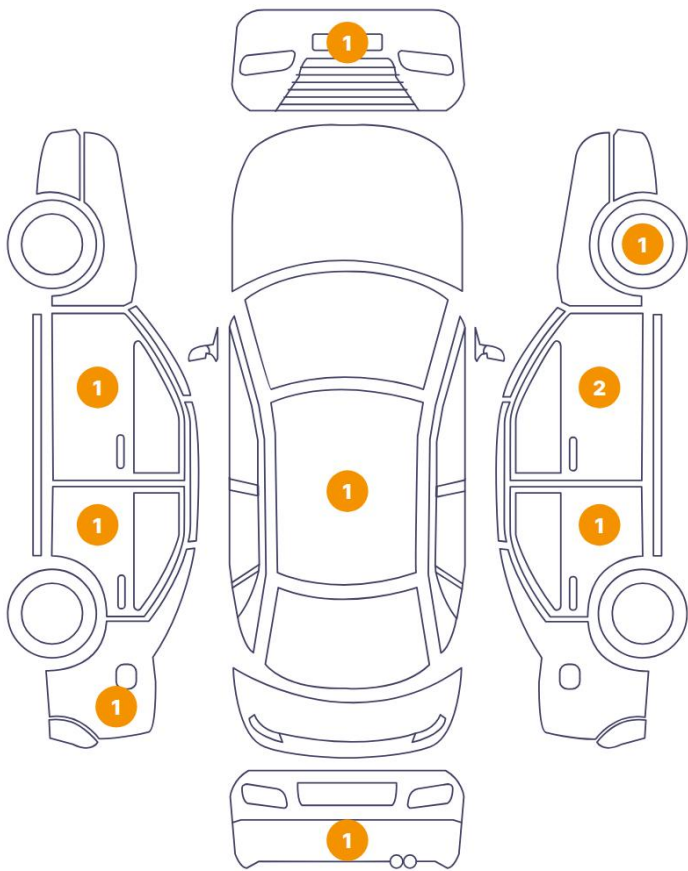

0 Schäden

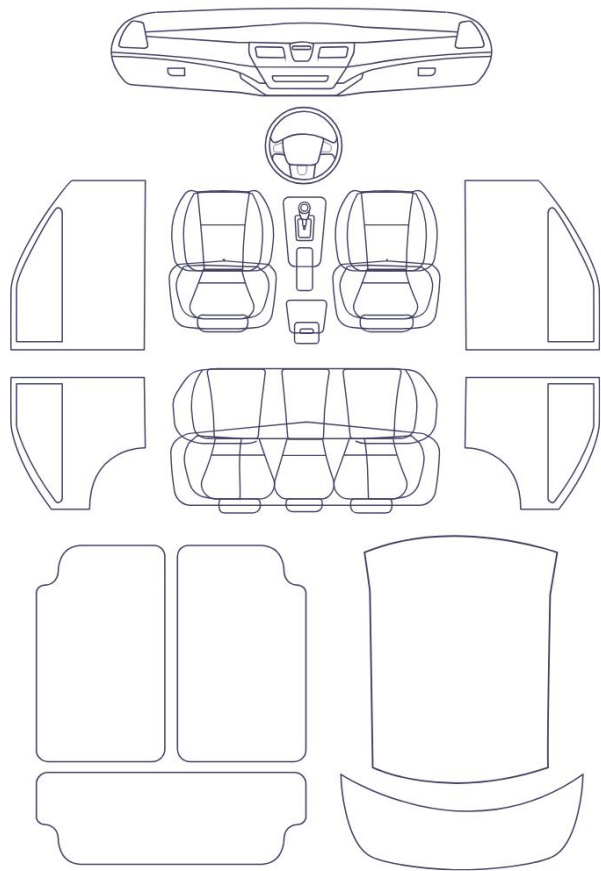

Component		Damage	Comments
1	Roof	Paint / Poor Previous Repair	
2	Door / Back Left	Paint / Poor Previous Repair	
3	Side Panel / Back Left	Paint / Poor Previous Repair	
4	Door / Back Right	Paint / Poor Previous Repair	
5	Door / Front Right	Paint / Poor Previous Repair	
6	Bumper / Front	Paint / Scratch / Scuff	
7	Door / Front Left	Paint / Scratch / Scuff	
8	Bumper / Back	Paint / Scratch / Scuff	
9	Door / Front Right	Paint / Scratch / Scuff	
10	Rim / Front Right	Out of Bodywork / Scratch	



1. Roof
Paint / Poor Previous Repair -



2. Door / Back Left
Paint / Poor Previous Repair -



3. Side Panel / Back Left
Paint / Poor Previous Repair -



4. Door / Back Right
Paint / Poor Previous Repair -



5. Door / Front Right
Paint / Poor Previous Repair -

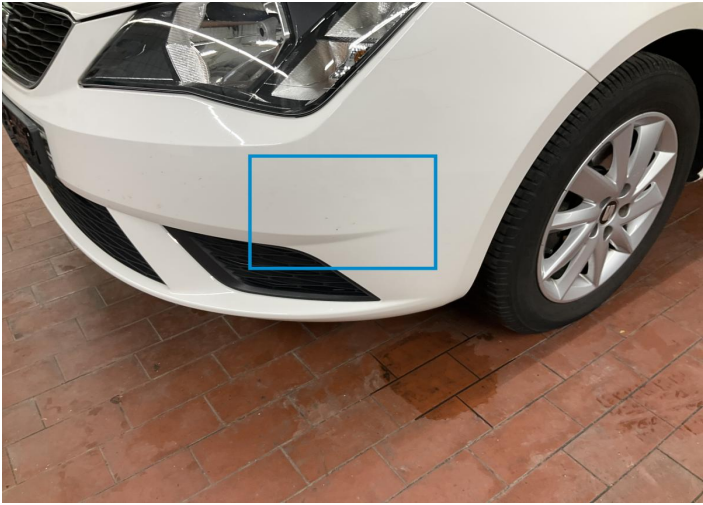

6. Bumper / Front
Paint / Scratch / Scuff -



7. Door / Front Left
Paint / Scratch / Scuff -



8. Bumper / Back
Paint / Scratch / Scuff -



9. Door / Front Right
Paint / Scratch / Scuff -



10. Rim / Front Right
Out of Bodywork / Scratch -

Mechanical Condition

Control Lights

Display Defect	✓	ABS Warning Light	✓
Oil Pressure Warning Light	✓	Airbag Warning Light	✓
Brake Warning Light	✓	Power Steering Warning Light	✓
ESP Fault/Traction Control Malfunction Light	✓	Alternator / Battery	✓
No Dashboard Lights	✓		

Engine

Engine Leak Visible	✓	Engine Starts	✓
Engine Status / EML	✓		

Levels

Coolant Fluid	✓	Brakes Fluid	✓
---------------	---	--------------	---

Equipments Test

Electric Windows	✓	Central Locking	✓
Audio Equipment	✓	AC / Heating System	✓

Gearbox

Gear Box	✓
----------	---

Test Drive Inspection

Engine			
Fume Quantity	✓	Engine Noise	✓
The Gears Scratch / Skip / Abnormal Operation	✓	Power Loss	✓
Steering Wheel			
Steering Noise / Anomaly	!		
Brake			
Brake System Anomaly	✓		
Clutch			
Clutch Pedal Low / High	✓	Clutch Abnormal	✓
✓ No troubles detected, good condition or correct tests, according to vehicle age and mileage			
! Damages or malfunction detected that requires repairs by the buyer			
NA Not applicable			
☐ Not tested			

Disclaimer

Please also note the "UserGuide condition report", which shows the scope of the vehicle description.

[User Guide](#)