



SEAT Arosa

Arosa 1.0

VIN NO VSSZZZ6HZ3R005657

Registration Number HZ3R005657



MOT Date



Last Service



Number of Owners



Last Service Mileage



Number of Keys



First Registration Date



2003-04-24

Odometer Reading



85148 km

Country First Registered



Inspection Report Summary

| | | | |
|-------------------------|---------------------------|----------------|-----------------|
| Customer | BCA Online | Report Number | P20250922141047 |
| Inspection Date / Place | 2025-09-22 / Dello Lübeck | Cosmetic Grade | 3 |

Vehicle Summary

| | | | |
|--------------------|---------|------------------|--------|
| Vehicle Condition | Runner | VAT Type | Margin |
| Fuel Type | Petrol | Road Worthy | Yes |
| Colour | Red | Engine Size (cc) | 999 |
| Engine Size | 1.0 | No of Doors | 3 |
| Body Type | Sedan | Drive Train | Front |
| Seat Colour | | No of Seats | 4 |
| Seat Covering Name | Schwarz | Seat Covering | Cloth |

Charging Cables

WLTP CO2 Emissions

Gearbox Type

Manual

Vehicle History & Documents

| | | | |
|------------------------|---------|----------------------|----|
| Service Book Available | Missing | Next Service Mileage | km |
| Previous Usage | | Imported | No |

Manufacturer Warrenty





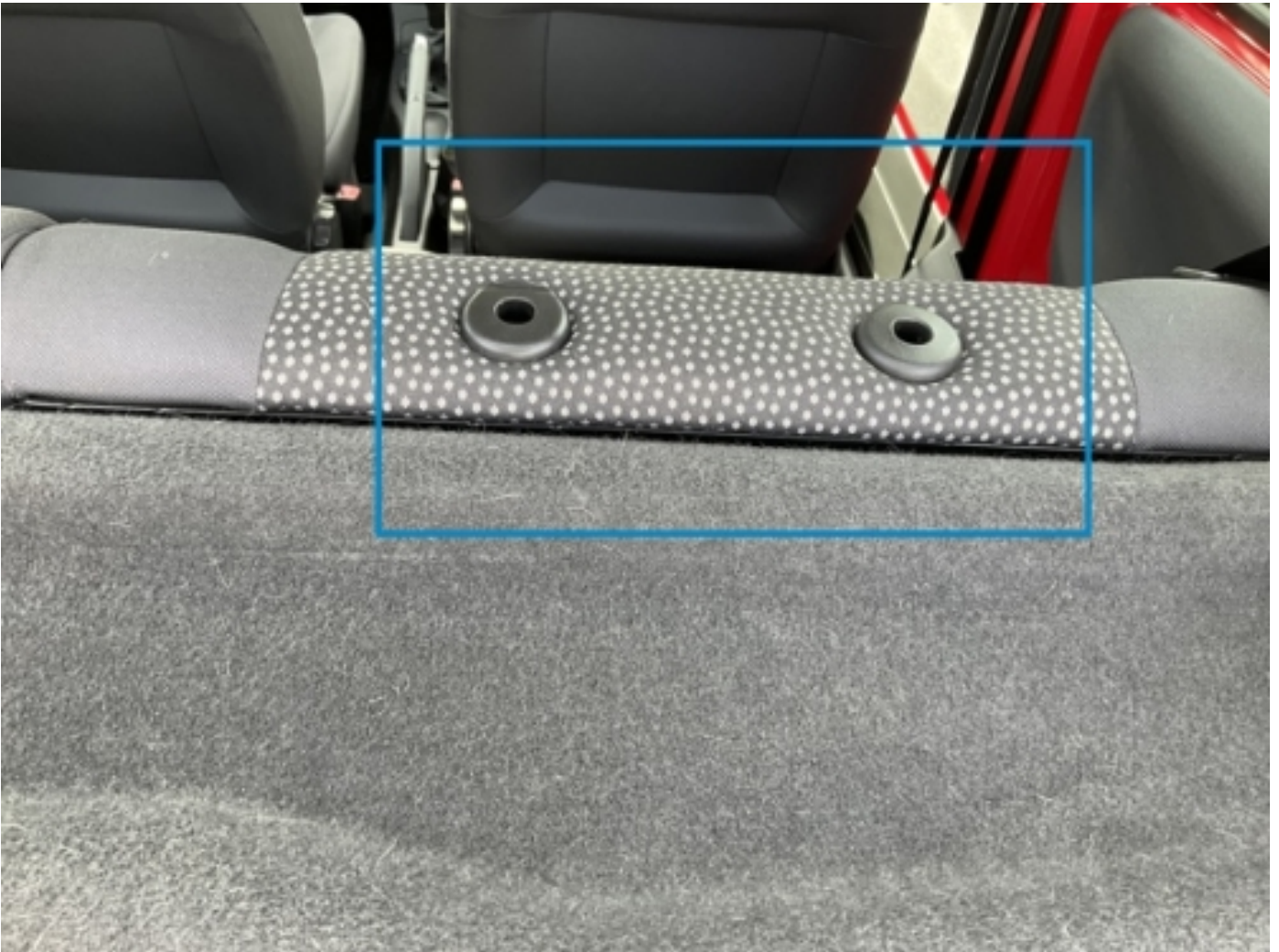

Equipment

| | | | |
|---------------|--------------------------|------------------------|-------|
| Airbag Status | Split folding rear seats | Remote central locking | Radio |
|---------------|--------------------------|------------------------|-------|

Equipment Details

| | |
|------------------|----|
| Air Conditioning | No |
|------------------|----|

Wheels & Tyres

| | | | |
|-----------------------|---|------------------------|---|
| Left Rear Tyre Depth | 6 | Right Rear Tyre Depth | 6 |
| Left Front Tyre Depth | 5 | Right Front Tyre Depth | 5 |

Cosmetic Damage

15 Schäden

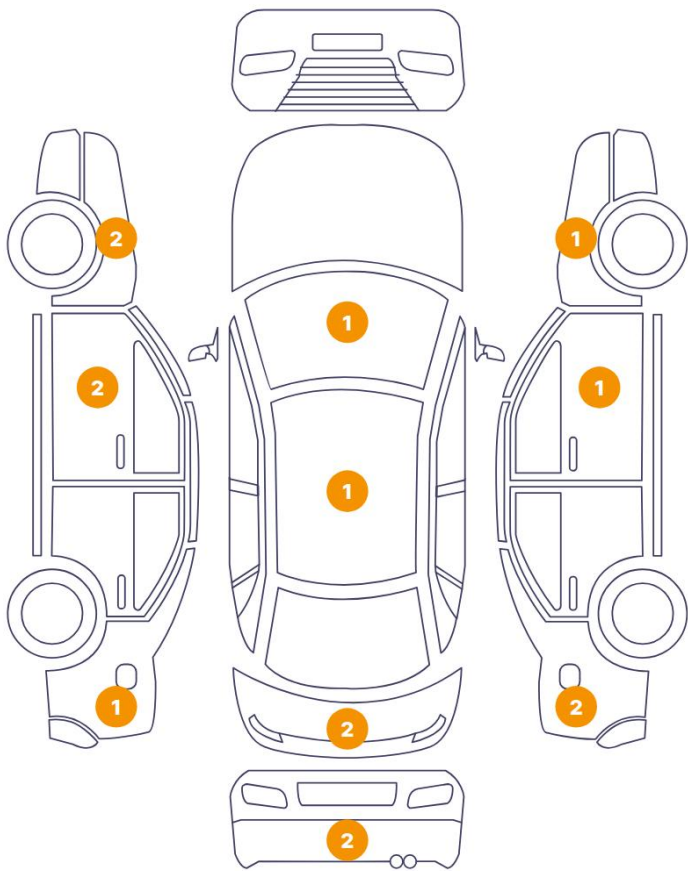

2 Schäden

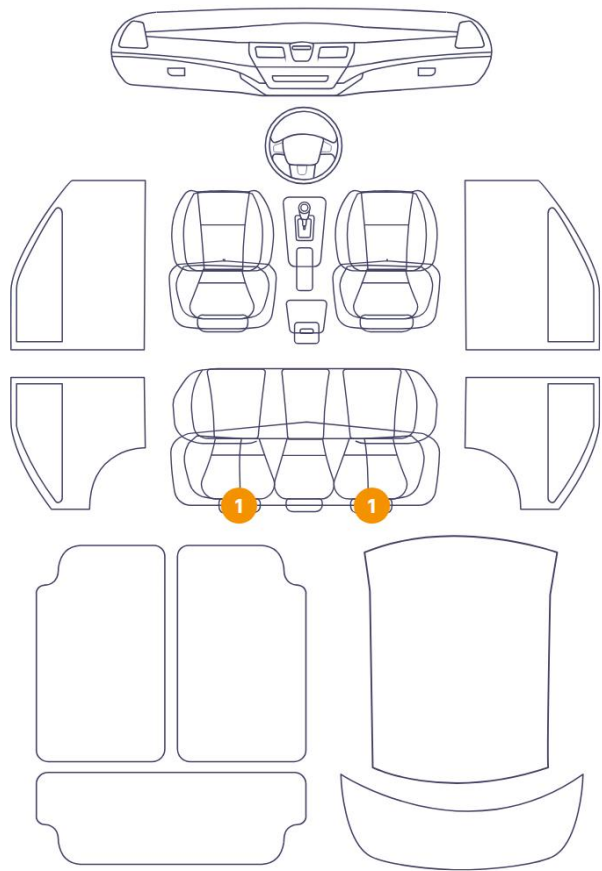

| Component | | Damage | Comments |
|-----------|----------------------|-------------------------------|----------|
| 1 | Tailgate | Paint / Poor Previous Repair | |
| 2 | Fender / Front Right | Paint / Poor Previous Repair | |
| 3 | Fender / Front Left | Bodywork / Dent / Deformation | |
| 4 | Door / Front Left | Bodywork / Dent / Deformation | |
| 5 | Fender / Back Left | Bodywork / Dent / Deformation | |
| 6 | Roof | Bodywork / Dent / Deformation | |
| 7 | Fender / Back Right | Bodywork / Dent / Deformation | |
| 8 | Door / Front Right | Bodywork / Dent / Deformation | |
| 9 | Fender / Front Left | Paint / Corrosion | |
| 10 | Windshield / Front | Paint / Chipping | |
| 11 | Door / Front Left | Paint / Chipping | |
| 12 | Bumper / Back | Paint / Scratch / Scuff | |

| | | |
|----|-----------------------|-------------------------|
| 13 | Bumper / Back | Paint / Scratch / Scuff |
| 14 | Fender / Back Right | Paint / Scratch / Scuff |
| 15 | Headrest / Back Left | Interior / Missing |
| 16 | Headrest / Back Right | Interior / Missing |
| 17 | Tailgate | Paint / Chipping |



1. Tailgate
Paint / Poor Previous Repair -



2. Fender / Front Right
Paint / Poor Previous Repair -

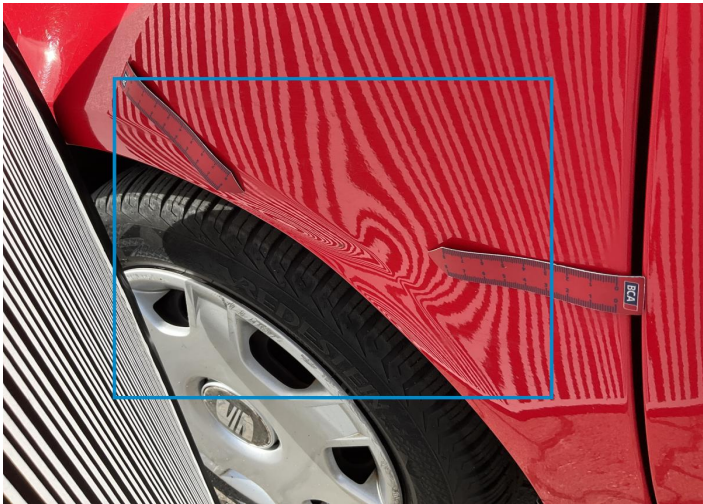

3. Fender / Front Left
Bodywork / Dent / Deformation -

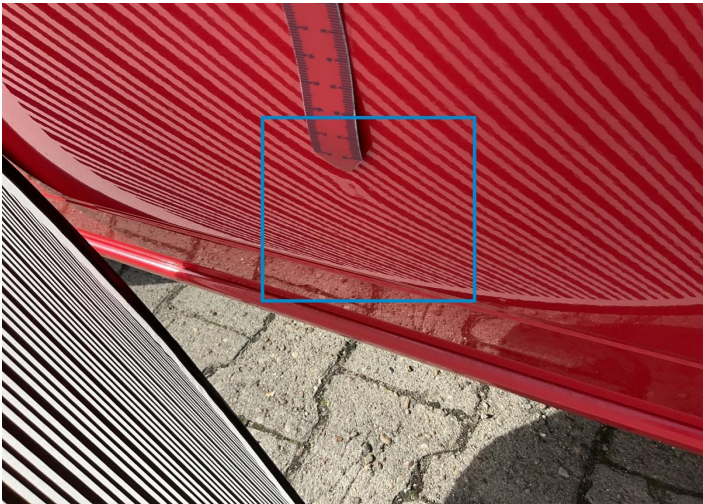

4. Door / Front Left
Bodywork / Dent / Deformation -

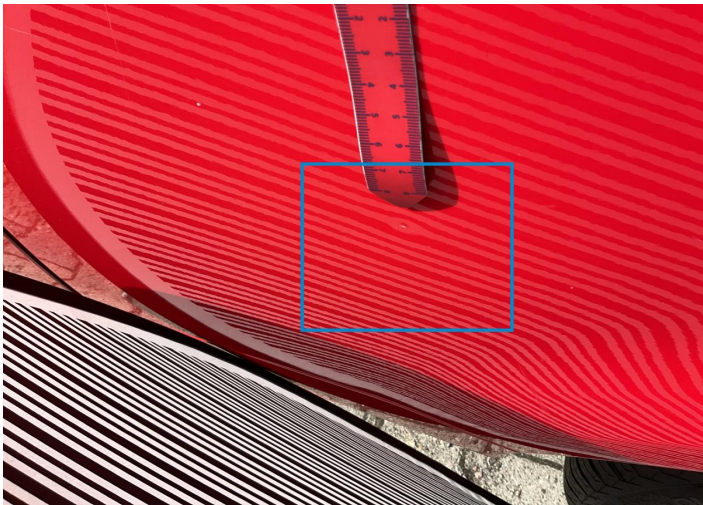

5. Fender / Back Left
Bodywork / Dent / Deformation -

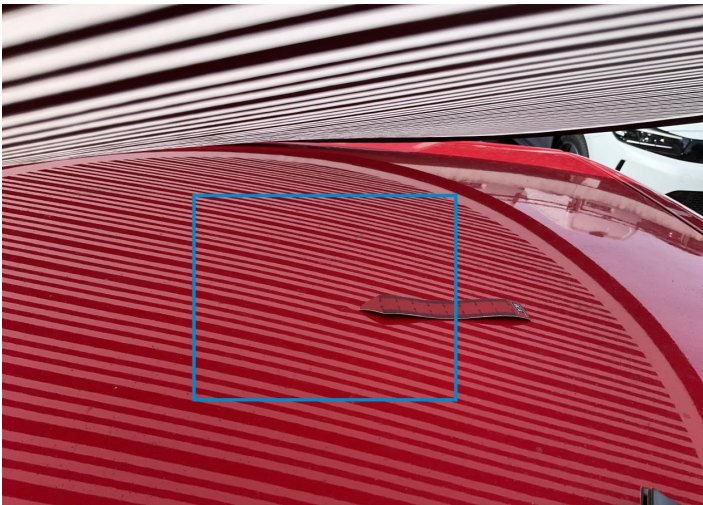

6. Roof
Bodywork / Dent / Deformation -

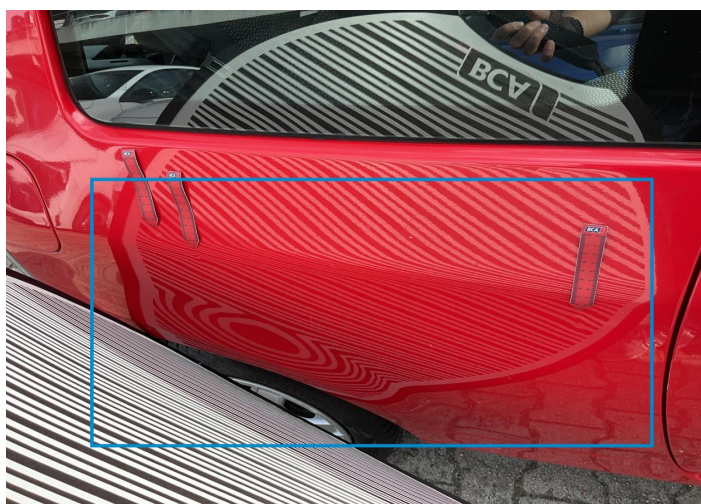

7. Fender / Back Right
Bodywork / Dent / Deformation -



8. Door / Front Right
Bodywork / Dent / Deformation -



9. Fender / Front Left
Paint / Corrosion -



10. Windshield / Front
Paint / Chipping -



11. Door / Front Left
Paint / Chipping -



12. Bumper / Back
Paint / Scratch / Scuff -



13. Bumper / Back
Paint / Scratch / Scuff -



14. Fender / Back Right
Paint / Scratch / Scuff -

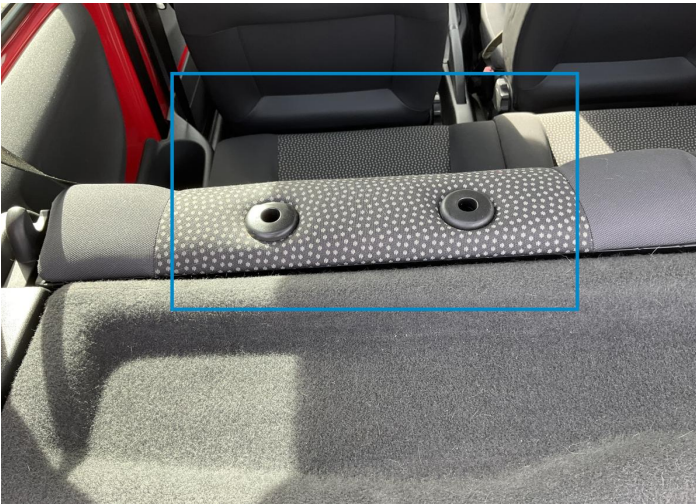

15. Headrest / Back Left
Interior / Missing -

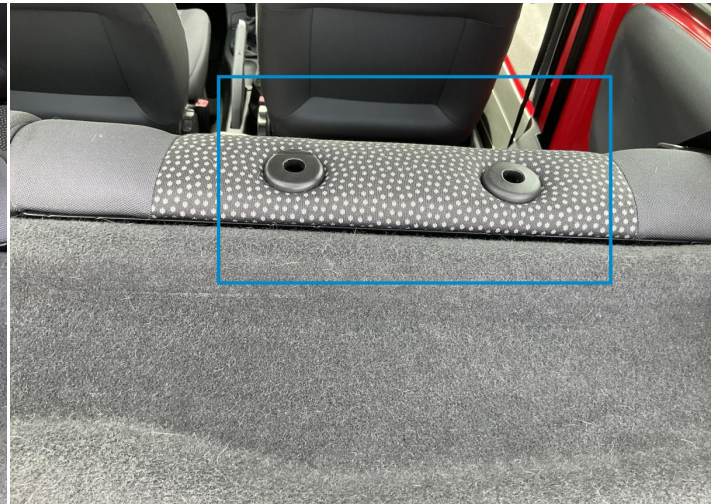

16. Headrest / Back Right
Interior / Missing -



17. Tailgate
Paint / Chipping -

Mechanical Condition

Control Lights

| | | | |
|----------------------|---|----------------------------|---|
| Display Defect | ✓ | Service Light | ✓ |
| Airbag Warning Light | ✓ | Oil Pressure Warning Light | ✓ |
| Brake Warning Light | ✓ | Alternator / Battery | ✓ |
| No Dashboard Lights | ✓ | | |

Equipments Test

| | | | |
|------------------|---|-------------------------------|---|
| Central Locking | ✓ | Main & Spare Keys Functioning | ! |
| Electric Windows | ! | Audio Equipment | ✓ |
| Other Equipments | ✓ | | |

Engine

| | | | |
|---------------------|---|---------------------|---|
| Engine Status / EML | ! | Engine Leak Visible | ✓ |
| Engine Starts | ✓ | | |

Levels

| | | | |
|--------------|---|---------------|---|
| Brakes Fluid | ✓ | Coolant Fluid | ✓ |
|--------------|---|---------------|---|

Test Drive Inspection

| Steering Wheel | | | |
|---|---|---|---|
| Steering Noise / Anomaly | | ✔ | |
| Engine | | | |
| Engine Noise | ✔ | The Gears Scratch / Skip / Abnormal Operation | ✔ |
| Fume Quantity | ✔ | Power Loss | ✔ |
| Clutch | | | |
| Clutch Functioning | | ✔ | |
| Brake | | | |
| Brake System Anomaly | | ✔ | |
| General | | | |
| Test Driven Status | | ✔ | |
| ✔ No troubles detected, good condition or correct tests, according to vehicle age and mileage | | | |
| ! Damages or malfunction detected that requires repairs by the buyer | | | |
| NA Not applicable | | | |
| = Not tested | | | |

Disclaimer

Please also note the "UserGuide condition report", which shows the scope of the vehicle description.

[User Guide](#)