



Expertise

Protocol number: 41314195
Order No. / Reference: 25087769
Inspection date: 29 Aug 2025

Manufacturer: Seat

Model: Ateca 2.0 TDI Style

VIN: VSSZZZ5FZN6540364



Vehicle details	
Manufacturer / Type / Model / Equipment	
Seat Ateca 2.0 TDI Style	
Vehicle Identification number	VSSZZZ5FZN6540364
Mileage (Read)	135,311 km
First registration	23 Aug 2022
Number of holders	1
Power / Engine displacement	110 kw / 1,968 ccm
Fuel type / Cylinder	Diesel / 4
Gearbox / Number of gears	Manual / 6
Type of drive	Front drive
Type of vehicle	SUV
Colour / colour code	Lava Blau Metallic
Doors / Seats	5 / 5
Upholstery type	Cloth
Colour of upholstery	Grey-Anthracite



Vehicle details

Maintenance booklet / proof	digital proof / complete	Next maintenance in	17,700 km
Last maintenance on / at	05/2025 at 132,857 km		
Key is / should be	2 / 2	FZG documents	ZB#2 (B) was available (copy), ZB#1 (S) was not available
		Letter No.	GJ881139
Previous damage / Accident	None detectable	Repainting	None detectable
Inspection conditions	sufficient	Lifting equipment / pit	yes
Test drive	Not performed	Engine function test	Performed
Manufacturer key number/ type code number	7593 / AMQ 00223		
Emission standard	EURO6;WLTP;AP;PI/CI; M, N1 I	Fine dust sticker	
Permitted total weight	1,990 kg	Empty weight	

Tyres

Mounted tyres

#	Tyre size	Type of tyre	Manufacturer	Tread depth
1)	215/55 R17 94V	Summer tyres on Light alloy	Pirelli	6mm / 6mm
2)	215/55 R17 94V	Summer tyres on Light alloy	Pirelli	6mm / 6mm

Replacement

Typ	Tyre size	Type of tyre	Manufacturer	Tread depth
	Tirefit	Expiration date 04/2026		

Legend: Tread depth information for tires on the left is in the first place, for tires on the right is in the second place on the axle in the direction of travel

Equipment

Standard equipment

- 12 V socket at the front
- Storage compartment in the middle area of the lower dashboard
- Storage pocket on the back of the front seats
- Exterior mirrors electrically adjustable, folding and heated
- Hill Start Assist (HHC)
- Chrome applications in the interior
- Electronic differential lock (XDS)
- Three-point automatic seat belts, front and rear, with belt pretensioners
- Electronic parking brake including auto-hold function
- Electric windows front and rear
- Gear recommendation display
- Luggage compartment cover
- Transmission: 6-speed transmission
- Rear lights in LED technology
- ISOFIX child seat securing system
- Headrests, 2 front, 3 rear
- Steering wheel: Multifunction steering wheel in leather
- Armrest - centre, rear
- Fatigue detection
- Fog lights with cornering light function in LED technology
- Radio: Digital radio reception DAB+
- Tire Pressure Monitoring System (TPMS)
- Wheels: Tyre fit
- SEAT CONNECT
- Seats: Driver's seat with height adjustment
- Start-stop technology
- Daytime running lights in LED technology
- Lashing eyes in the luggage compartment
- Full-LED headlights
- Thermal insulation glazing
- Sunglasses storage compartment on the driver's side
- Storage compartment in the front doors
- Storage compartment under the driver's seat
- Airbags
- Exterior mirror housings in body color
- On-board computer
- Diesel particulate filter and SCR catalyst
- tachometer
- Third brake light, integrated in the tailgate
- Rear parking aid
- Electronic Stabilization Control (ESC)
- Footwell lighting
- Luggage compartment, illuminated
- Cruise control system (GRA)
- Glove compartment, illuminated
- Rear window wiper and rear window heater
- Climatronic air conditioning with electronic temperature control
- Reading lights, 2 front and 2 rear
- Center console with integrated storage compartment, center armrest cup holder and rear air vents
- Upholstery: Cloth
- Radio: Media System Plus Style, Xperience, FR
- Wheels: 4 light alloy wheels "Dynamic"
- Rear seat backrest asymmetrically split and foldable
- Power steering, electromechanical
- Seats: Lumbar support for driver and front passenger with height adjustment for front passenger seat
- "Front Assist" environment monitoring system with City Emergency Braking function
- Electronic immobilizer
- Central locking, including tailgate, with radio remote control

Extra equipment

- Swiveling tow bar with electric release
- Tailgate electrically operated (opening & closing)
- Light and Vision Package (Automatic Coming Home and Leaving Home function - Automatic dimming interior mirror - Light sensor with automatic headlight switching - Rain sensor)
- Heated and infrared reflective windscreen
- Paint finish: metallic
- Package: Winter (multifunction steering wheel in leather, heated - front seats heated)



Brief expert findings

Documents submitted	At the time of the inspection, the registration certificate Part 2 (letter) was available, but the registration certificate Part 1 (certificate) was not. (Copy)
VIN comparison	The vehicle identification number (VIN) was read from the vehicle and its conformity with the submitted documents was verified during the inspection by the undersigned.
Inspection	The inspection conditions were sufficient for the assessment of the vehicle. Lifting equipment and a pit were available for examining the vehicle.
Test drive	No test drive/maneuvering was carried out during the inspection of the vehicle.
Engine function test	An engine test run was performed.

Value reducing factors

No.	Component group	Description
1	Seat - front	Seat cover - right side - Soiled - Clean
2	Mudguard - right side	Mudguard - right side - Scratch(es) - Smart repair
3	Side panel - rear right side	Side panel - Scratch(es) - Smart repair
4	Mudguard - left side	Mudguard - left side - Scratch(es) - Smart repair
5	Trim / covers	Carpet - front left side - Holes - Smart repair
6	Door - rear right side	Door - Scratched - Paint
7	Rear bumper	Spoiler - Scratched - Replace
8	Rear bumper	Rear bumper - Scratched - Paint
9	Door - rear left side	Door - Dent / paintcoat damage - Repair and paint
10	Bonnet	Bonnet - Dent / paintcoat damage - Repair and paint
11	Door - front left side	Door - Scratched - Paint

Wear and tear

No.	Component group	Description
1	Trim / covers	Floor mats - Holes - No deduction

The vehicle shows signs of wear commensurate with its age and use.

Order/Scope of order

The order was placed to prepare a sales report for the vehicle described. This includes the following:

- Description of core relevant information about the vehicle
- Documentation of equipment features
(*Delivery by third-party service providers*)
- Documentation of damage, defects, missing parts
- Documentation of previous damage, unrepaired previous damage, repainting
- a brief visual or functional inspection of the equipment details if possible.
(*Functional tests of driver assistance systems are not included in the scope of services!*)
- a photo documentation of the vehicle



Basis for the order

This product is based on the Alphabet Fuhrpark GmbH guidelines for vehicle returns and valuations. The expert makes the explicit findings in each individual case objectively within the framework of the specified standards based on his or her own expertise.

The vehicle inspection takes place in a disassembled state.

Damage or defects that can only be detected during disassembly/diagnosis work or through advanced knowledge remain within the scope of the prognosis risk. An extended risk exists for concealed defects caused by fraudulent deception and not identifiable by the expert.

Damage or defects resulting from normal use or wear and tear of the vehicle will be accepted according to the applicable standard.

There was no explicit identification or monetary consideration of the expected features within the product.

Features which in their nature and severity slightly exceed normal use but do not constitute unacceptable damage will be documented and identified under signs of use if necessary.

Damage or defects which, according to the underlying standard, can no longer be attributed to normal use or wear and tear are listed in the product under "Depreciating Factors".

Depending on the product specification, a monetary ID can be provided. If this takes place, the costs can be 100% d or pro rata depending on the vehicle's age and mileage.

Previous damages

Apparently, no repaired previous damage could be found on the vehicle.



Figure 1: Diagonal front (left)



Figure 2: Diagonal front (right)



Figure 3: Diagonal rear (left)



Figure 4: Diagonal rear (right)



Figure 5: Interior - front



Figure 6: Interior - rear



Figure 7: Instrument cluster



Figure 8: Instrument panel



Figure 9: interior 360° view ([Online link](#))



Figure 10: Cargo area



Figure 11: VIN



Figure 12: Mounted tyres



Figure 13: Documents



Figure 14: Navigation



Figure 15: Misc.



Figure 16: Misc.



Figure 17: Misc.



Figure 18: Misc.



Figure 19: Misc.



Figure 20: Misc.



Figure 21: Misc.



Figure 22: Misc.



Figure 23: Misc.



Figure 24: Misc.



Figure 25: Misc.



Figure 26: Misc.



Figure 27: Misc.

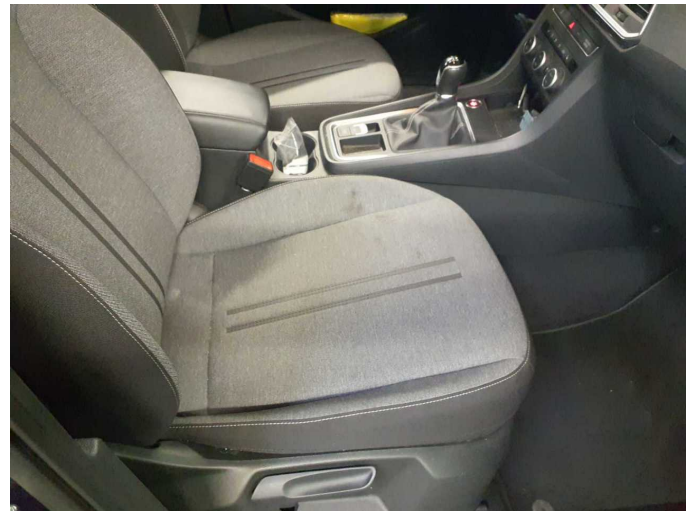

Damage 1: Seat - front: Seat cover - right side - Soiled - Clean



Damage 1: Seat - front: Seat cover - right side - Soiled - Clean



Damage 2: Mudguard - right side: Mudguard - right side - Scratch(es) - Smart repair



Damage 2: Mudguard - right side: Mudguard - right side - Scratch(es) - Smart repair

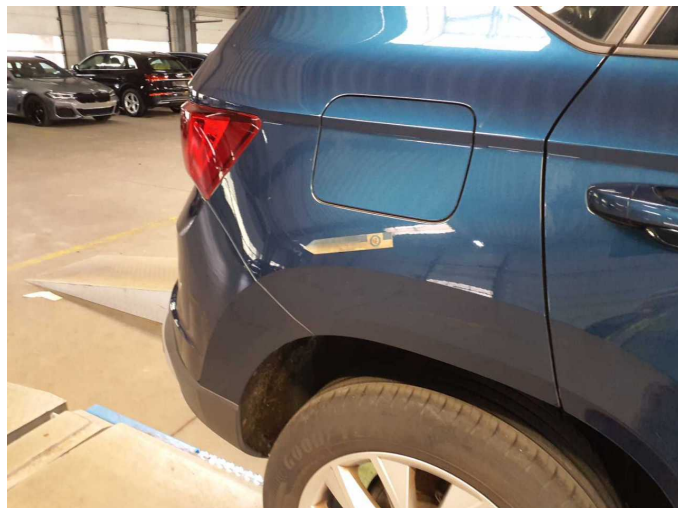

Damage 3: Side panel - rear right side: Side panel - Scratch(es) - Smart repair

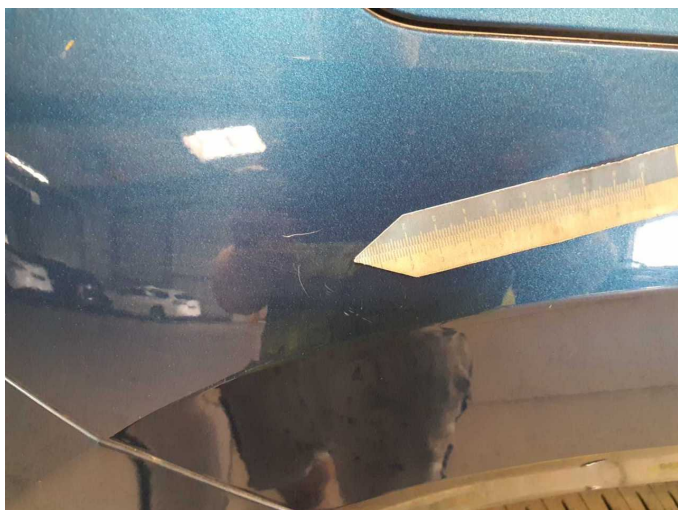

Damage 3: Side panel - rear right side: Side panel - Scratch(es) - Smart repair



Damage 4: Mudguard - left side: Mudguard - left side - Scratch(es) - Smart repair



Damage 4: Mudguard - left side: Mudguard - left side - Scratch(es) - Smart repair

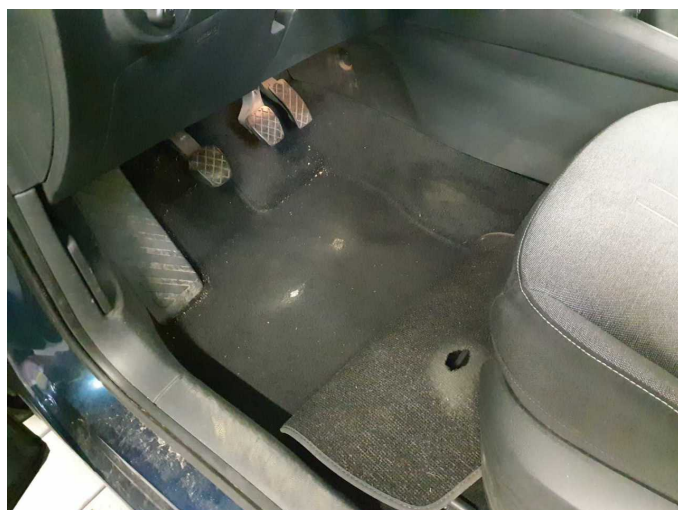

Damage 5: Trim / covers: Carpet - front left side - Holes - Smart repair

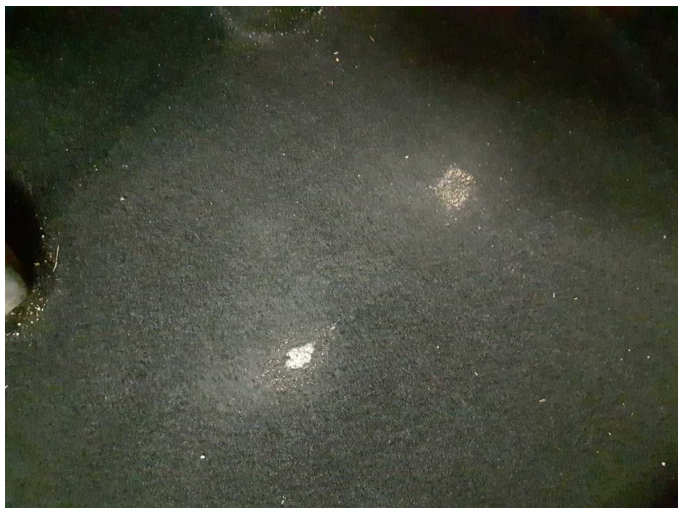

Damage 5: Trim / covers: Carpet - front left side - Holes - Smart repair



Damage 6: Door - rear right side: Door - Scratched - Paint

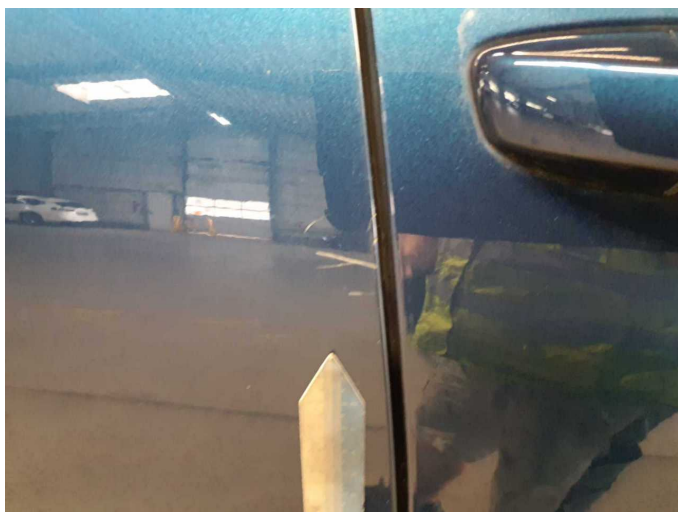

Damage 6: Door - rear right side: Door - Scratched - Paint

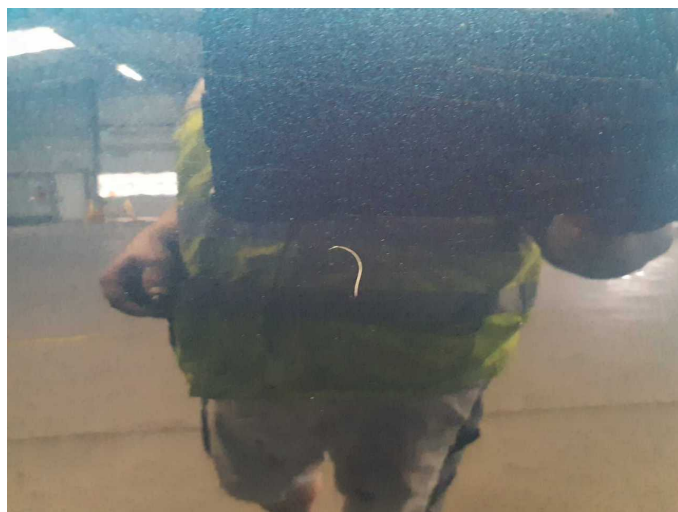

Damage 6: Door - rear right side: Door - Scratched - Paint



Damage 7: Rear bumper: Spoiler - Scratched - Replace



Damage 7: Rear bumper: Spoiler - Scratched - Replace



Damage 8: Rear bumper: Rear bumper - Scratched - Paint



Damage 8: Rear bumper: Rear bumper - Scratched - Paint



Damage 8: Rear bumper: Rear bumper - Scratched - Paint



Damage 8: Rear bumper: Rear bumper - Scratched - Paint



Damage 9: Door - rear left side: Door - Dent / paintcoat damage - Repair and paint

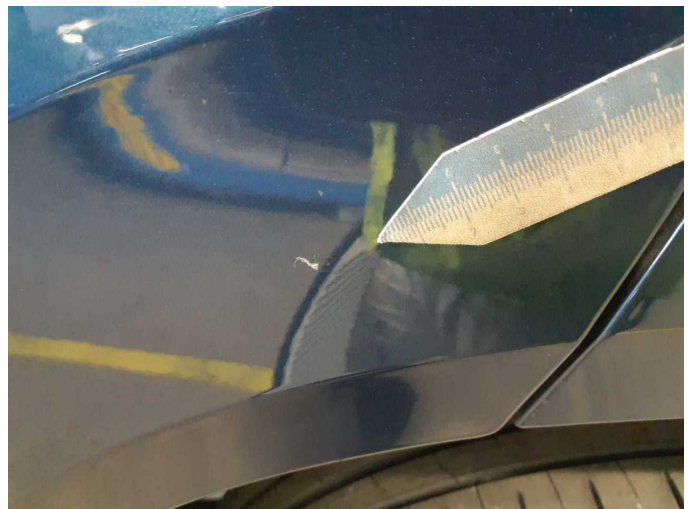

Damage 9: Door - rear left side: Door - Dent / paintcoat damage - Repair and paint

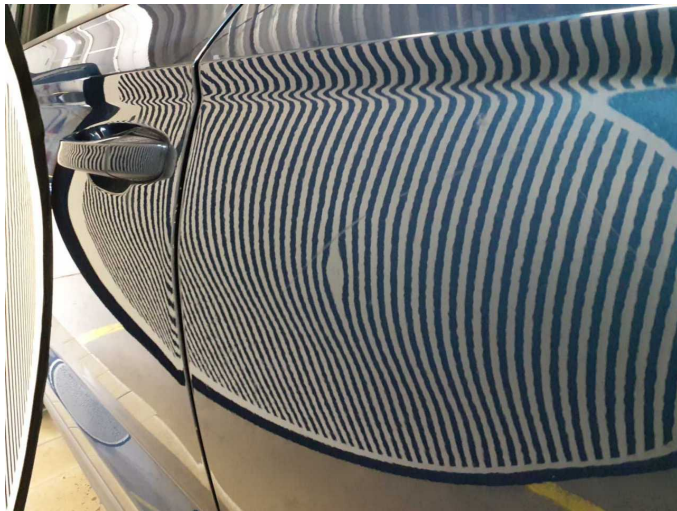

Damage 9: Door - rear left side: Door - Dent / paintcoat damage - Repair and paint



Damage 9: Door - rear left side: Door - Dent / paintcoat damage - Repair and paint

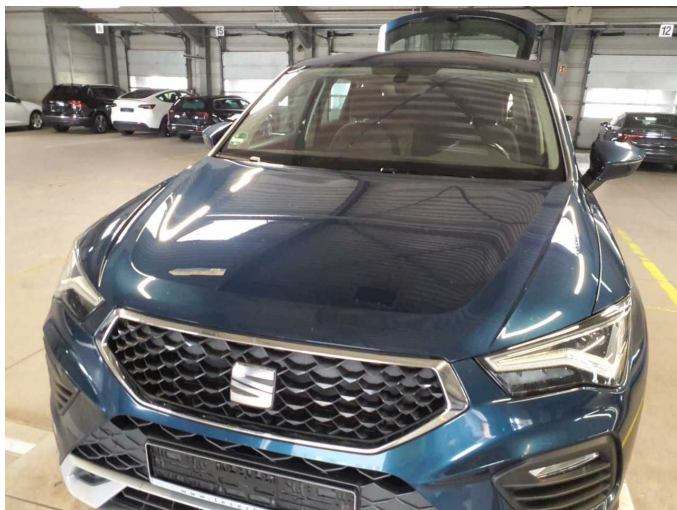

Damage 10: Bonnet: Bonnet - Dent / paintcoat damage - Repair and paint



Damage 10: Bonnet: Bonnet - Dent / paintcoat damage - Repair and paint



Damage 10: Bonnet: Bonnet - Dent / paintcoat damage - Repair and paint

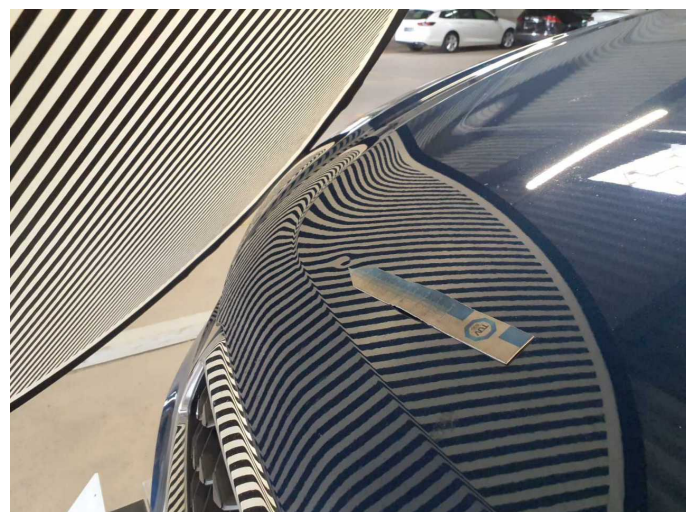

Damage 10: Bonnet: Bonnet - Dent / paintcoat damage - Repair and paint



Damage 10: Bonnet: Bonnet - Dent / paintcoat damage - Repair and paint

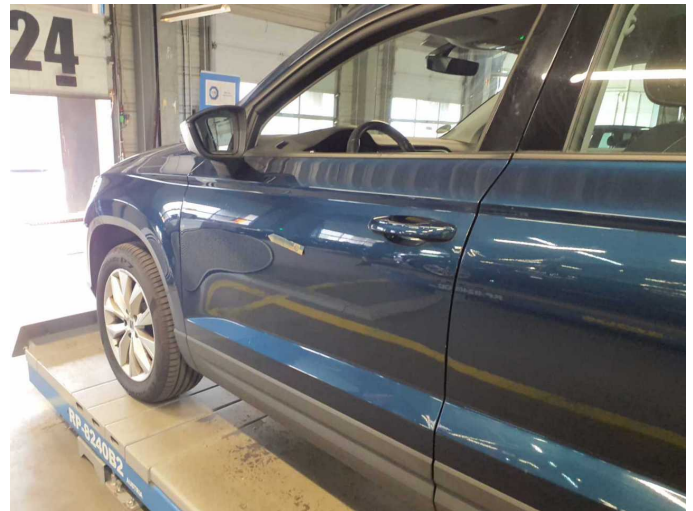

Damage 11: Door - front left side: Door - Scratched - Paint



Damage 11: Door - front left side: Door - Scratched - Paint

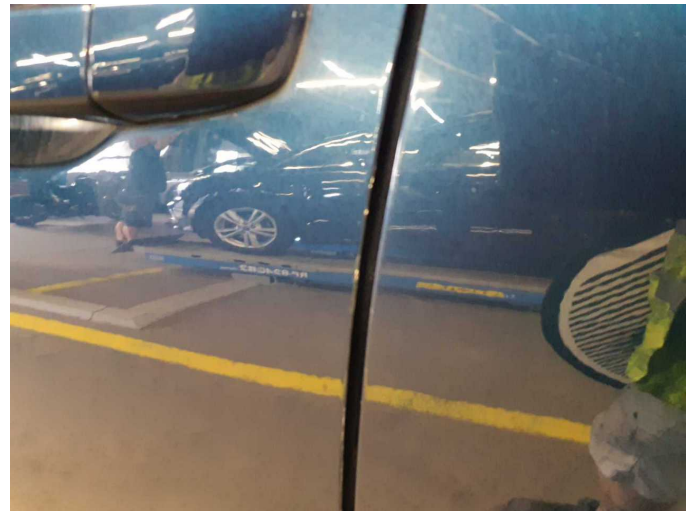

Damage 11: Door - front left side: Door - Scratched - Paint

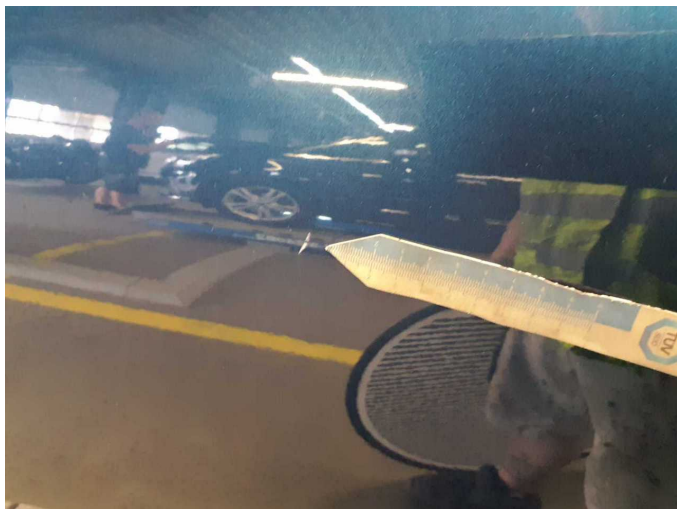

Damage 11: Door - front left side: Door - Scratched - Paint



Wear and tear 1: Trim / covers: Floor mats - Holes - No deduction



Wear and tear 1: Trim / covers: Floor mats - Holes - No deduction



Wartungshistorie

(gemäß Auftraggeber Informationen)

Fahrgestellnummer: VSSZZZ5FZN6540364
Hersteller / Modell: SEAT SEAT Ateca 2.0 TDI Style

Datum	KM-Stand	Beschreibung
06.05.2025	132.857	Regelwartungsdienst; Systemtest/Eigendiagnose
10.03.2025	130.808	Motoröl b. Wartung; Ölfilter ern; Ölwechsel; Wartung Sonstiges
18.09.2024	105.906	Bremse Sonstiges; Bremsflüssigkeit; Bremsflüssigkeit ern; Bremsklötze hinten; Bremsklötze vorne; Bremsscheiben hinten; Bremsscheiben vorne; Motoröl b. Wartung; Ölfilter ern; Regelwartungsdienst; Wartung Sonstiges
03.04.2024	81.122	Kraftstofffilter ern; Luftfiltereinsatz ern; Motoröl b. Wartung; Ölfilter ern; Regelwartungsdienst; Systemtest/Eigendiagnose; Wartung Sonstiges
21.09.2023	55.704	Bremse Sonstiges; Bremsklötze hinten; Bremsklötze vorne; Motoröl b. Wartung; Ölfilter ern; Regelwartungsdienst; Wartung Sonstiges
16.02.2023	25.062	Motoröl b. Wartung; Ölfilter ern; Regelwartungsdienst; Wartung Sonstiges