



Expertise

Protocol number: 41168457
Order No. / Reference: 25057030
Inspection date: 22 Aug 2025

Manufacturer: Seat	Model: Ateca 2.0 TDI DSG FR
VIN: VSSZZZ5FZL6558844	



Vehicle details	
Manufacturer / Type / Model / Equipment	
Seat Ateca 2.0 TDI DSG FR	
Vehicle Identification number	VSSZZZ5FZL6558844
Mileage (Read)	171,816 km
First registration	3 Apr 2020
Number of holders	1
Next periodical technical inspection	04/2027
(Report not on hand)	
Power / Engine displacement	110 kw / 1,968 ccm
Fuel type / Cylinder	Diesel / 4
Gearbox / Number of gears	Automatic / 7
Type of drive	Front drive
Type of vehicle	SUV
Colour / colour code	Nevada Weiss (S9R)
Doors / Seats	5 / 5
Upholstery type	Alcantara / cloth
Colour of upholstery	Black-Red
Vehicle with smoke odor	no



Vehicle details

Maintenance booklet / proof	digital proof / complete	Next maintenance in	4,000 km
Last maintenance on / at	12/2024 at 145,738 km		
Key is / should be	2 / 2	FZG documents	ZB#2 (B) was available (copy), ZB#1 (S) was not available
		Letter No.	FR316084
Previous damage / Accident	None detectable	Repainting	None detectable
Inspection conditions	sufficient	Lifting equipment / pit	yes
Test drive	Not performed	Engine function test	Performed
Manufacturer key number/ type code number	7593 / AMQ 00038		
Emission standard	EURO6;WLTP;DG;PI/CI; M, N1 I	Fine dust sticker	
Permitted total weight	2,010 kg	Empty weight	

Tyres

Mounted tyres

#	Tyre size	Type of tyre	Manufacturer	Tread depth
1)	215/50 R18 92W	Summer tyres on Light alloy	Bridgestone	7mm / 7mm
2)	215/50 R18 92W	Summer tyres on Light alloy	Bridgestone	7mm / 7mm

Additional tyres

#	Tyre size	Type of tyre	Manufacturer	Tread depth
1)	225/40 R19 93V	Winter tyres on Light alloy	Continental	6mm / 6mm
2)	225/40 R19 93V	Winter tyres on Light alloy	Sonstige	6mm / 6mm

Replacement

Typ	Tyre size	Type of tyre	Manufacturer	Tread depth
N	125/70 R18 99M	Summer tyres on Steel	Maxxis	5 mm

Legend: Tread depth information for tires on the left is in the first place, for tires on the right is in the second place on the axle in the direction of travel



Equipment

Standard equipment

- 12 V socket at the front
- Storage compartment in the middle area of the lower dashboard
- Storage pocket on the back of the front seats
- Exterior mirrors electrically adjustable, folding and heated
- Hill Start Assist (HHC)
- Chrome applications in the interior
- Roof rails in black
- Electronic differential lock (XDS)
- tachometer
- Third brake light, integrated in the tailgate
- Electronic parking brake including auto-hold function
- Electric windows front and rear
- Luggage compartment cover
- Transmission: 7-speed DSG automatic transmission
- Rear lights in LED technology
- Rear spoiler in body color
- Body covers on the wheel arches
- Headrests, 2 front, 3 rear
- Radiator grille in brilliant black
- Steering wheel: Three-spoke leather steering wheel with multifunction
- Fatigue detection
- Package: Dinamica with black dashboard
- Radio: Media System Plus Style, Xcellence, FR
- Wheels: 4 light alloy wheels "Performance III"
- Rear view camera
- Leather gear knob
- "FR" lettering on tailgate
- Side windows from 2nd row and rear window dark tinted
- Power steering, electromechanical
- Seats: Remote release for folding the rear seat backrest in the trunk
- Seats: Sport comfort seats in the front with seat center panel in Dinamica, color black
- Start-stop technology
- Front door sills in aluminum look, illuminated
- "Front Assist" environment monitoring system with City Emergency Braking function
- Electronic immobilizer
- Central locking, including tailgate, with radio remote control
- Sunglasses storage compartment on the driver's side
- Storage compartment in the front doors
- Storage compartment under the driver's seat
- Airbags
- Outside temperature display
- On-board computer
- Black headliner
- diesel particulate filter
- double exhaust tailpipe
- Three-point automatic seat belts, front and rear, with belt pretensioners
- Electronic Stabilization Control (ESC)
- Gear recommendation display
- Cruise control system (GRA)
- Illuminated glove compartment
- Rear window wiper and rear window heater
- ISOFIX child seat securing system
- Climatronic air conditioning with electronic temperature control
- Paint finish: Uni
- Armrest - centre, rear
- Center console with integrated storage compartment, center armrest cup holder and rear air vents
- Package: LED interior light
- Tire Pressure Monitoring System (TPMS)
- Wheels: Tyre fit
- Rear seat backrest asymmetrically split and foldable
- Shift paddles on the steering wheel
- SEAT Drive Profile with "Driving Experience" button and progressive steering
- Seats: Driver's seat with height adjustment
- Seats: Lumbar support for driver and front passenger with height adjustment for front passenger seat
- Sun visor on driver and passenger side
- Sports pedals in aluminum look
- Daytime running lights in LED technology
- Ultrasonic rear parking aid
- Lashing eyes in the luggage compartment
- Full-LED headlights
- Thermal insulation glazing

Extra equipment

- Trailer hitch preparation (wiring, enhanced cooling system and control unit as a prerequisite for retrofitting the trailer hitch)
- Luggage partition net
- Paint finish: metallic
- Navigation: Navigation data Europe (on SD card) for navigation system



- | | |
|---|---|
| <ul style="list-style-type: none"> • Package: INFOTAIN Business Package (Navigation system - BeatsAudio sound system - Full Link: MirrorLink, Android Auto, Apple CarPlay - DAB+ digital radio reception - Wireless charger in the center console storage compartment - Spare tire as emergency spare wheel) • Light and Vision Package (Automatic Coming Home and Leaving Home function - Automatic dimming interior mirror - Light sensor with automatic headlight switching - Rain sensor) | <ul style="list-style-type: none"> • Package: Driving Assistance Package IV (Automatic Distance Control (ACC) up to 210 km/h - High Beam Assistant - Lane Keeping Assistant - Traffic Jam Assistant + Emergency Assistant - Traffic Sign Recognition) • Package: Winter (consisting of: - Headlight cleaning system - Heated windshield washer nozzles - Heated front seats) • Virtual Cockpit (fully digital instrument cluster with 10.25 TFT display) |
|---|---|

Brief expert findings

Documents submitted	At the time of the inspection, the registration certificate Part 2 (letter) was available, but the registration certificate Part 1 (certificate) was not. (Copy)
VIN comparison	The vehicle identification number (VIN) was read from the vehicle and its conformity with the submitted documents was verified during the inspection by the undersigned.
Inspection	The inspection conditions were sufficient for the assessment of the vehicle. Lifting equipment and a pit were available for examining the vehicle.
Test drive	No test drive/maneuvering was carried out during the inspection of the vehicle.
Engine function test	An engine test run was performed.

Value reducing factors

No.	Component group	Description
1	Side panel - rear left side	Wheel well extension - Stone chips - Smart repair
2	Trim / covers	Door trim - rear left side - Stone chips - Smart repair

Wear and tear

No.	Component group	Description
1	Bonnet	Bonnet - Stone chips - No deduction
2	Vehicle glazing	Windscreen - Stone chips - No deduction
3	Interior	Interior - Soiled - No deduction
4	Front bumper	Front bumper - Scratch(es) - Paint

The vehicle shows signs of wear commensurate with its age and use.

Order/Scope of order

The order was placed to prepare a sales report for the vehicle described. This includes the following:

- Description of core relevant information about the vehicle
- Documentation of equipment features
(Delivery by third-party service providers)
- Documentation of damage, defects, missing parts
- Documentation of previous damage, unrepaired previous damage, repainting
- a brief visual or functional inspection of the equipment details if possible.
(Functional tests of driver assistance systems are not included in the scope of services!)
- a photo documentation of the vehicle



Basis for the order

This product is based on the Alphabet Fuhrpark GmbH guidelines for vehicle returns and valuations. The expert makes the explicit findings in each individual case objectively within the framework of the specified standards based on his or her own expertise.

The vehicle inspection takes place in a disassembled state.

Damage or defects that can only be detected during disassembly/diagnosis work or through advanced knowledge remain within the scope of the prognosis risk. An extended risk exists for concealed defects caused by fraudulent deception and not identifiable by the expert.

Damage or defects resulting from normal use or wear and tear of the vehicle will be accepted according to the applicable standard.

There was no explicit identification or monetary consideration of the expected features within the product.

Features which in their nature and severity slightly exceed normal use but do not constitute unacceptable damage will be documented and identified under signs of use if necessary.

Damage or defects which, according to the underlying standard, can no longer be attributed to normal use or wear and tear are listed in the product under "Depreciating Factors".

Depending on the product specification, a monetary ID can be provided. If this takes place, the costs can be 100% d or pro rata depending on the vehicle's age and mileage.

Previous damages

Apparently, no repaired previous damage could be found on the vehicle.

Comments

- Der 2.Radsatz gehört nicht zur Ausstattung und wurde nicht in der Bewertung berücksichtigt.



Figure 1: Diagonal front (left)



Figure 2: Diagonal front (right)



Figure 3: Diagonal rear (left)



Figure 4: Diagonal rear (right)



Figure 5: Interior - front



Figure 6: Interior - rear



Figure 7: Instrument cluster



Figure 8: Instrument panel



Figure 9: interior 360° view ([Online link](#))



Figure 10: Cargo area

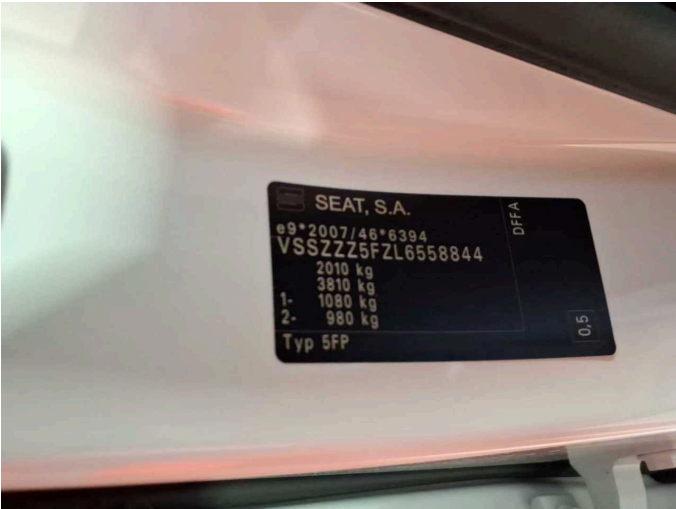

Figure 11: VIN



Figure 12: Mounted tyres

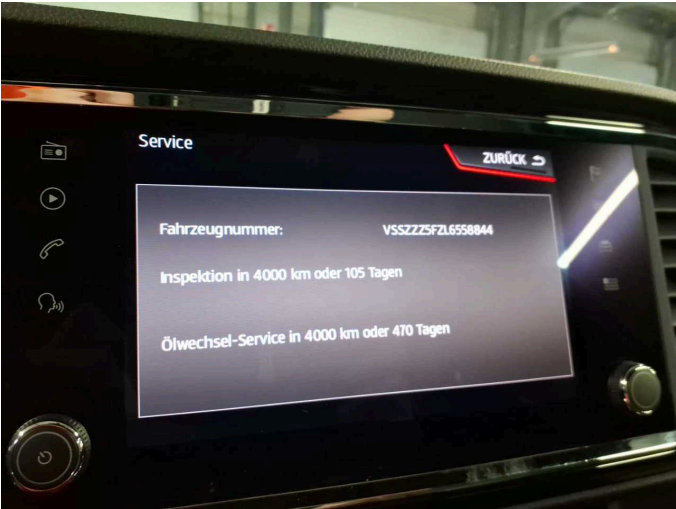

Figure 13: Documents

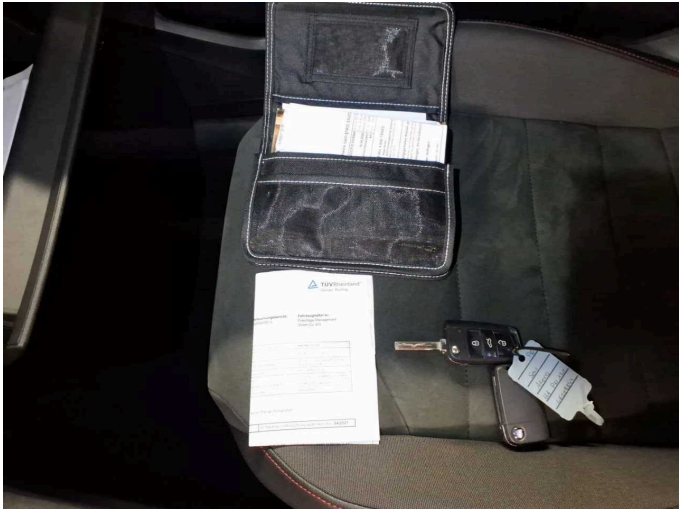

Figure 14: Documents

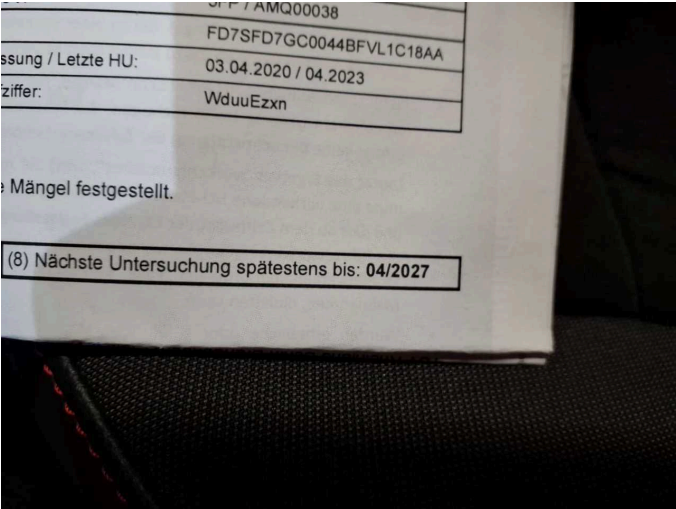

Figure 15: Documents



Figure 16: Additional tyres



Figure 17: Additional tyres



Figure 18: Navigation

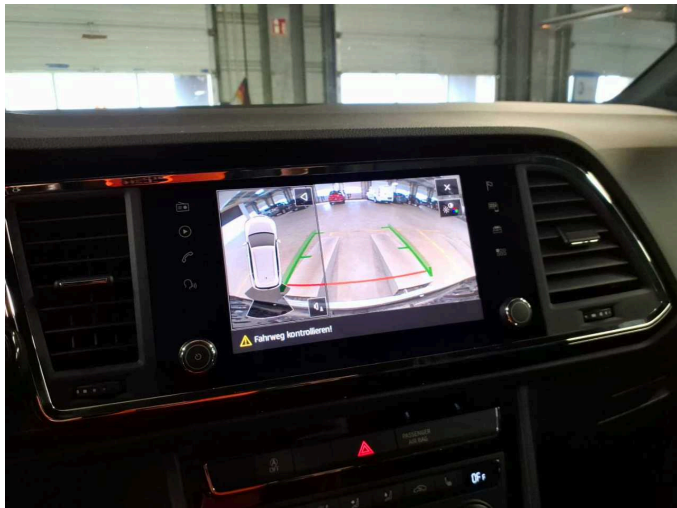

Figure 19: Misc.



Figure 20: Misc.



Figure 21: Misc.



Figure 22: Misc.

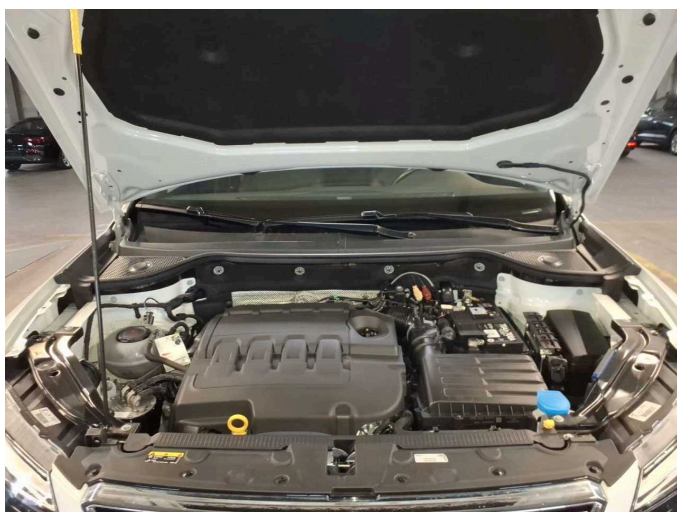

Figure 23: Misc.

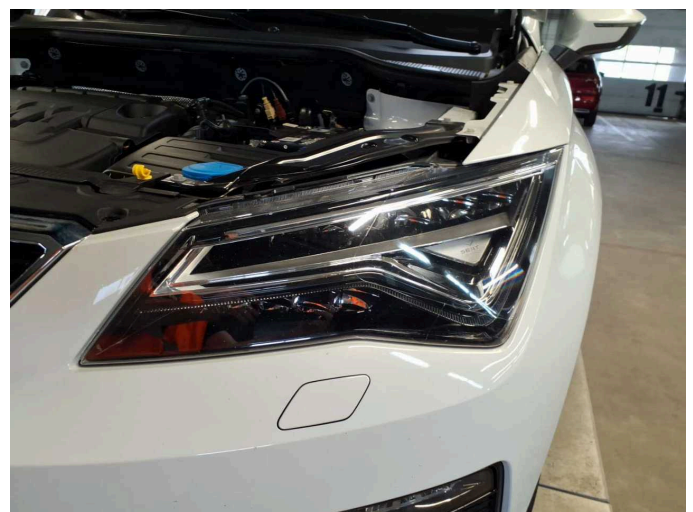

Figure 24: Misc.



Figure 25: Misc.



Figure 26: Misc.



Figure 27: Misc.



Figure 28: Misc.



Damage 1: Side panel - rear left side: Wheel well extension - Stone chips
- Smart repair



Damage 1: Side panel - rear left side: Wheel well extension - Stone chips
- Smart repair



Damage 1: Side panel - rear left side: Wheel well extension - Stone chips - Smart repair

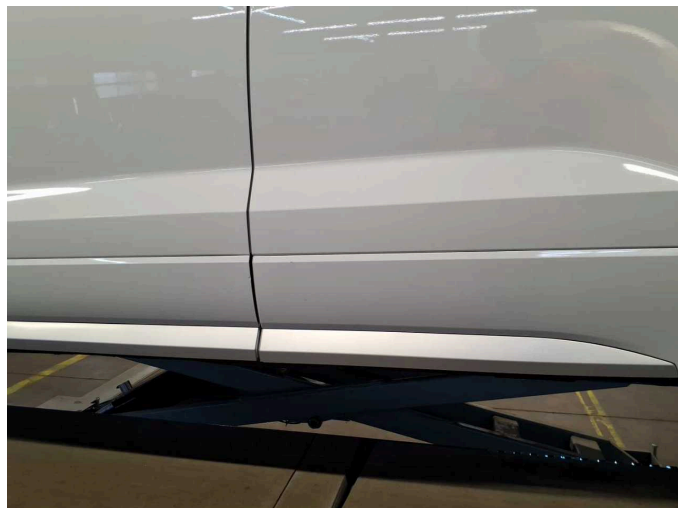

Damage 2: Trim / covers: Door trim - rear left side - Stone chips - Smart repair



Damage 2: Trim / covers: Door trim - rear left side - Stone chips - Smart repair

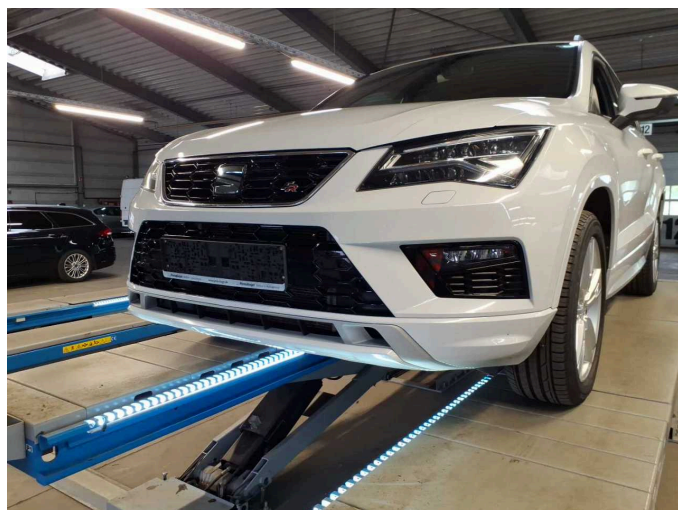

Wear and tear 4: Front bumper: Front bumper - Scratch(es) - Paint

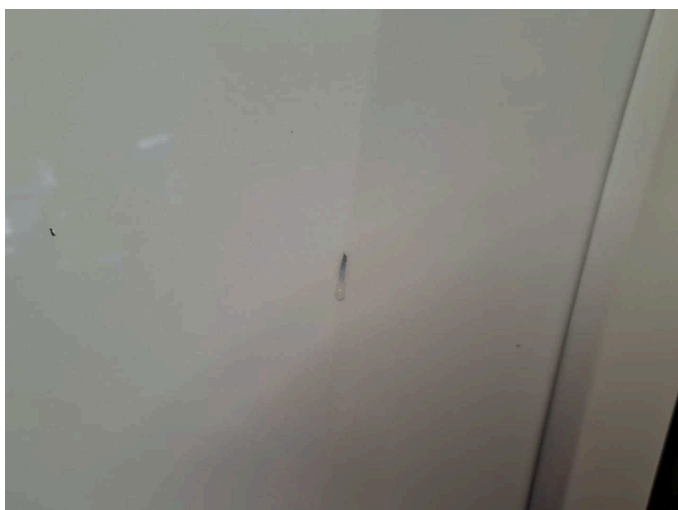

Wear and tear 4: Front bumper: Front bumper - Scratch(es) - Paint