



SEAT Leon

Leon 1.4 TSI Start&Stop

VIN NO VSSZZZ5FZJR115608
Registration Number FZJR115608



MOT Date	Number of Owners	Number of Keys	Odometer Reading
2027-04-01	-	2	152884 km
Last Service	Last Service Mileage	First Registration Date	Country First Registered
-	-	2018-03-12	-

Inspection Report Summary

Customer	BCA Online	Report Number	P20250828125833
Inspection Date / Place	2025-08-28 / SULOJA Mönchengladbach	Cosmetic Grade	4

Vehicle Summary

Vehicle Condition	Runner	VAT Type	Margin
Fuel Type	Petrol	Road Worthy	Yes
Colour	Black	Engine Size (cc)	1395
Engine Size	1.4	No of Doors	5
Body Type	Sedan	Drive Train	Front
Seat Colour		No of Seats	5
Seat Covering Name	Grau schwarz	Seat Covering	Cloth
Charging Cables		NEDC CO2 Rating (q/km)	120
Gearbox Type	Manual		

Vehicle History & Documents

Service Book Available	-	Next Service Mileage	km
Previous Usage		Imported	Yes
Manufacturer Warrenty			



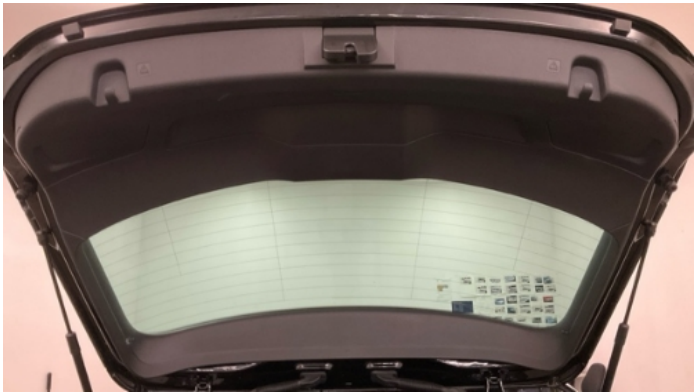



Equipment

Tinted Glass	Airbag Status	AndroidAuto	AppleCarPlay
Bluetooth telephone interface	Enhanced speaker system	Front parking sensors	Remote adjusting wing mirrors
Reversing Camera	Stability control	Electrically folding wing mirrors	LED Headlamps
Rain sensitive windscreen wipers	USB Socket	Alloys wheels	Anti-lock braking
Auxiliary Socket	Cruise control	Front fog lamps	Heated wing mirrors
Remote central locking	Satellite navigation	Central locking	Leather steering wheel
Radio	Rear parking sensors		

Equipment Details

Air Conditioning	Dual Zone Climate Control	Alloy Wheel Size	18
Enhanced Speaker System	Seat Sound		

Wheels & Tyres

Right Front Tyre Depth	5	Left Front Tyre Depth	5
Right Rear Tyre Depth	6	Left Rear Tyre Depth	6

Cosmetic Damage

10 Schäden

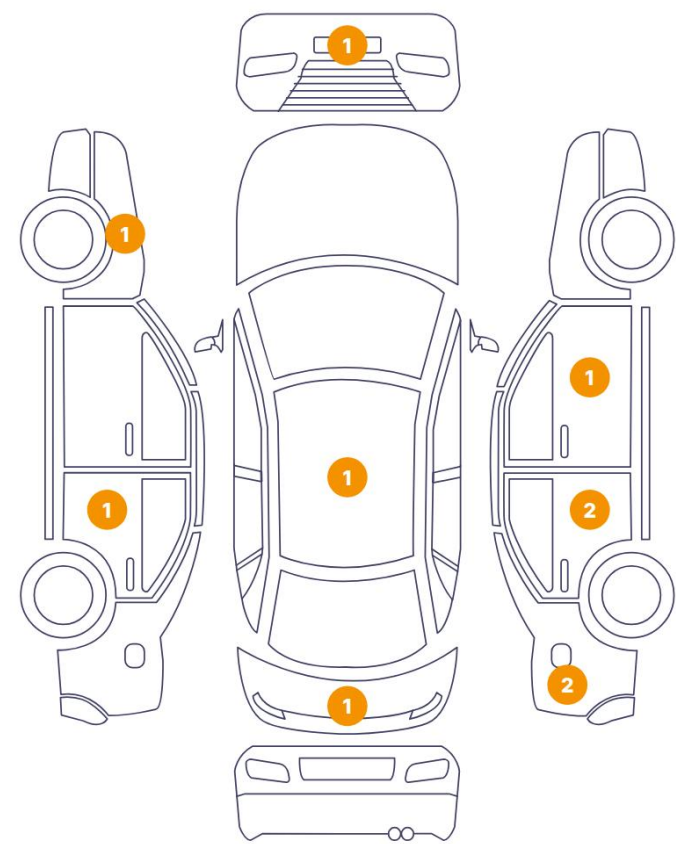

0 Schäden

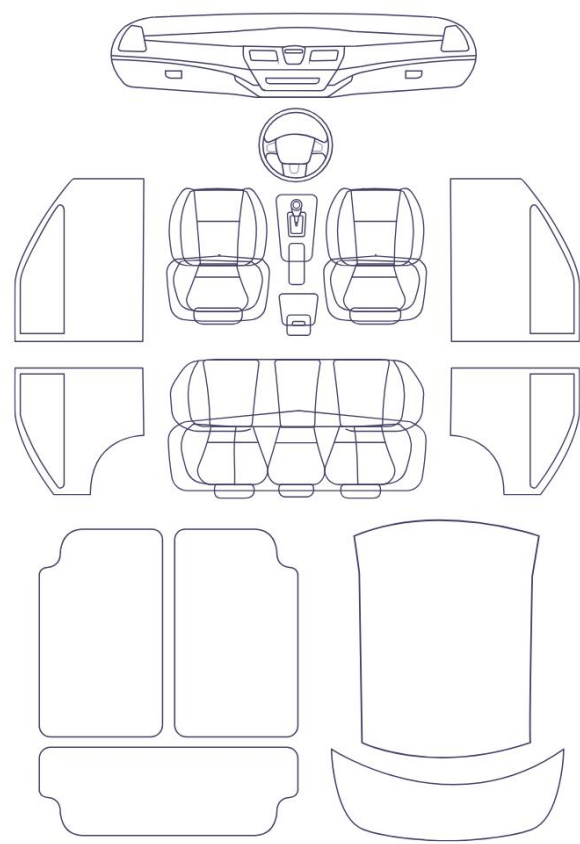

Component		Damage	Comments
1	Door / Back Left	Bodywork / Dent / Dent	
2	Fender / Front Left	Bodywork / Dent / Dent	
3	Door / Front Right	Bodywork / Dent / Dent	
4	Door / Back Right	Bodywork / Dent / Dent	
5	Door / Back Right	Paint / Scratch / Scuff	
6	Side Panel / Back Right	Bodywork / Dent / Dent	
7	Side Panel / Back Right	Bodywork / Dent / Dent	
8	Roof	Bodywork / Dent / Dent	
9	Tailgate	Bodywork / Dent / Dent	
10	Bumper / Front	Paint / Scratch / Scuff	



1. Door / Back Left
Bodywork / Dent / Dent -



2. Fender / Front Left
Bodywork / Dent / Dent -

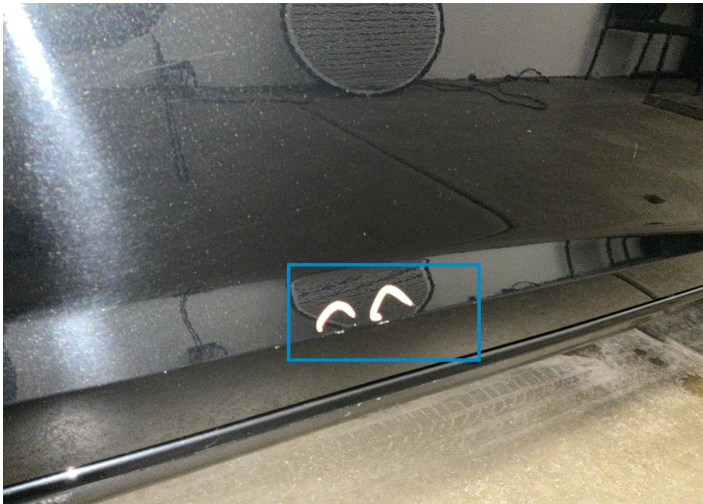

3. Door / Front Right
Bodywork / Dent / Dent -



4. Door / Back Right
Bodywork / Dent / Dent -



5. Door / Back Right
Paint / Scratch / Scuff -



6. Side Panel / Back Right
Bodywork / Dent / Dent -



7. Side Panel / Back Right
Bodywork / Dent / Dent -



8. Roof
Bodywork / Dent / Dent -



9. Tailgate
Bodywork / Dent / Dent -



10. Bumper / Front
Paint / Scratch / Scuff -

Mechanical Condition

Control Lights

Display Defect	✓	Service Light	✓
ABS Warning Light	✓	ESP Fault/Traction Control Malfunction Light	✓
Airbag Warning Light	✓	Oil Pressure Warning Light	✓
Brake Warning Light	✓	Power Steering Warning Light	✓
Alternator / Battery	✓	No Dashboard Lights	✓
Tire Pressure Monitoring System	✓		

Equipments Test

Central Locking	✓	Main & Spare Keys Functioning	✓
Electric Windows	✓	Navigation System	✓
Audio Equipment	!	Parking Sensors / Cameras Functioning	✓
AC / Heating System	✓	Other Equipments	✓

Engine

Engine Status / EML	✓	Engine Leak Visible	✓
Engine Starts	✓		

Gearbox

Gear Box	✓
----------	---

Levels

Brakes Fluid	✓	Coolant Fluid	✓
--------------	---	---------------	---

Test Drive Inspection

Steering Wheel			
Steering Noise / Anomaly		✓	
Engine			
Engine Noise	✓	Fume Quantity	✓
Power Loss	✓		
Clutch			
Clutch Functioning	✓		
Brake			
Brake System Anomaly	✓		
General			

Test Driven Status Not Performed

- ✓ No troubles detected, good condition or correct tests, according to vehicle age and mileage
- ! Damages or malfunction detected that requires repairs by the buyer
- NA Not applicable
- ☐ Not tested

Disclaimer

Please also note the "UserGuide condition report", which shows the scope of the vehicle description. [User Guide](#)